Lawyer Snell Indicted by the Grand Jury

Exclusive Associated Press Service

Oakland Tribune.

LAST Edition

VOL. LXXIII. WEATHER—Oakland and vicinity Fair tonight and Thursday, moderate west wind. OAKLAND, CALIFORNIA, WEDNESDAY EVENING, JUNE 29, 1910. 30 PAGES NO. 129

FINDS WOMAN'S BODY STANDING ERECT IN BOTTOM OF RIVER

RECOVER ALL OF BATHERS DROWNED IN RIVER

Corpses Stretched at Feet of Young Woman Swept to Death.

SEARCH FOR MISSING RESULTS IN DISCOVERY

Mystery Surrounds Untimely End of Midshipman and Companions.

ANNAPOLIS, Md., June 29.—Standing erect in the waters of the Severn river the body of Miss Marie Bowser, daughter-in-law of Superintendent Bowser of the Naval academy, was found this morning some hours after the suspension of the search which continued long after dark last night.

Stretched at her feet upon the river bottom were the bodies of Midshipmen Crisby L. Florence of Union Point, Ga., and Sherman M. Nason of Newport, R. I.

Less than 24 hours before the finding of their bodies the three had set sail from the Naval academy in a half-rotted boat of the academy bathing beach across the river. There they donned bathing suits to which Miss Bowser added a long cloak which still covered her when her body was brought to the surface. Re-entering the sailboat they went toward the mouth of the river to an unknown beach.

IN SIGHT OF ACADEMY.

Though this point is in sight of the Naval academy no one knows just what happened to them. The boat returning to lunch search was instituted next day afternoon and the sail boat empty save for some pieces of the midshipmen's clothing was found 200 yards from shore and about half that distance from the spot where the bodies were found.

Small boats from the Naval academy searched the waters and a company of marines patrolled adjacent shores until long after dark last night. The bodies were located at 6 o'clock this morning. Hosts of friends had joined the academy forces and families in the search and one of these, William Branswell, whose grappling hook found the bodies in about six feet of water. The bodies were brought at once to the academy dock.

Superintendent Bowser appointed a board of naval inquiry. John R. Davis of Tampa is after viewing the bodies declared it to be a case of accidental drowning.

FIND GERMAN COURT SINGER DEAD WITH FAMOUS MUSICIAN

Orchestra Leader and Composer, Aloys Obrist, and Anna Sutter, Are Cause of Sensation in Stuttgart, Germany; Music Circles Shocked

STUTTGART, Germany, June 29.—Dr. Aloys Obrist, the famous musical conductor, and Anna Sutter, a court singer, were found dead together today. Both had been shot. Appearances indicated that one had been murdered and the other had committed suicide.

Dr. Obrist was born at San Remo, Italy, in 1867. He conducted the Royal Opera here in 1907 and 1908. The discovery of the bodies of the musician and his woman companion was a shock not only to Dr. Obrist's intimates in musical circles but to the public at large, among which he was a notable figure. Mystery surrounds the affair, but the impression is strong that the same hand killed both.

Dr. Obrist was of Swiss-Scotch descent. His mother came from the North of Scotland and his fathers family have been engaged either in the government service or in agriculture in the vicinity of the Zurich a hundred years.

Dr. Obrist had made Weymarhi home since 1875, and for many years had occupied the villa Alisa. He was a director of the Liszt Museum and was appointed royal conductor by the King of Wurtemburg. He was the author of several contributions to musical literature, on which subject he was regarded as an authority.

Many Swept to Death When Cloudburst Swells River

SAYRESVILLE, Ky., June 29.—Six bodies were recovered from the Licking river today following a cloudburst along its headwaters. It is reported that many other lives have been lost. Twenty-six houses were washed away. The Licking is above the flooding stage.

Count Zeppelin Determined To Fly to See Austrian Ruler

OSNABRUCK, Germany, June 29.—Count Zeppelin disappointed but not discouraged, hurried here today to superintend the salvage of his latest aerial creation, the giant airship Deutschland which came to grief in his experiment trials yesterday.

The count, who will be 72 years old in two weeks, has an engagement for the near future to fly from Friedrichshafen to Vienna and exhibit his invention to Emperor Francis Joseph and he proposes to make good his promise.

The prospects for the early resumption of the passenger service however are not bright.

The airship company announces that the accident will necessitate a suspension for several months of the advertised excursions.

Hidalgo Booked on Second Charge in San Francisco

SAN FRANCISCO, June 29.—A warrant was issued this morning for the arrest of Joseph Hidalgo the actor at the University of California and patron of athletics. The warrant was sworn to by Patrolman James Boyle who charges Hidalgo with a lewd and indecent act. In addition to the indictment found against him yesterday by the grand jury Hidalgo was booked at the city prison for violating the ordinance referred to in the indictment. He now faces two charges one to be tried in the Supreme Court and the other to go through the police court.

It is rumored however that one of the witnesses against him has disappeared and that the true bill returned by the grand jury may be difficult to prove.

1300 Natives Die in Battle, With French

News of Slaughter of Tribesmen Received in Tangier by Couriers.

TANGIER, June 29.—Couriers arriving here today report the slaughter of 1300 natives in a battle with French troops in the Tadla district on June 23.

The French losses are said to have been light.

No details of the fighting were obtainable.

Holmes Pleads Guilty And Is Fined $5000

Agricultural Departmen Statistician Implicated in Cotton Leak Is Convicted

WASHINGTON, June 29.—Edward S. Holmes, a former associate statistician in the Department of Agriculture, indicted in 1907 for misconduct in office in connection with the cotton statistics leak, pleaded guilty today in Criminal Court No. 1. He was fined $5000, which he paid.

QUAY WALL PLANS ORDERED PREPARED

Board of Public Works to Push Work on the Waterfront Improvements.

City Engineer Turner has been instructed by the board of public works to prepare plans and specifications for the construction of the proposed quay wall from Mole street to Castro street in the estuary. The plans will be extended to include Grove street if negotiations with A. Kendall lessee of the property between Castro and Grove streets can be brought to a head.

On the presentation of the plans and specifications the board will at once advertise for bids for the immediate construction of the wall which is considered the most important feature of the proposed water front improvement.

The question of labor and material was brought up at the meeting of the board this morning and City Engineer Turner declared that San Francisco men and firms should be eliminated as far as possible in the work.

JUMPS INTO BAY AND SAVES FRIEND

James Haney, Although Himself Injured, Rescues Thos. Carroll from Drowning.

SAN FRANCISCO, June 29.—Although injured by the same scantling which had struck his companion and knocked him unconscious into the bay, James Haney this morning jumped into the water and rescued Thomas Carroll from almost certain death.

The accident and rescue occurred off ship No. 5 at the Ferry Building at noon today. A scantling becoming loose on the pile driver on which both men were working struck Carroll on the head hurling him forty feet into the water and also hit Haney on the face.

Seeing Carroll sinking Haney jumped in, brought him to a landing and then fell exhausted. Both men were taken to the Harbor Hospital where it was found that Carroll was suffering from contusions and abrasions of the scalp, face and neck and a possible fracture of the skull. Haney received a laceration of the lip and bruises of the face. Both men were treated by Dr. Parsons.

LOWERS RATES FOR FREIGHT TO PACIFIC COAST

Interstate Commerce Commission Hands Down Some Important Decisions

Extensive Reductions Ordered in Several Standing Disputes

Spokane Rate Case Has Been Hanging Fire for a Long Time

WASHINGTON, June 29.—Decisions were handed down today by the Interstate Commerce Commission, countrywide in importance. They affect freight rates—both class and commodity—of all transcontinental lines operating between the Atlantic and Pacific Oceans. Extensive reductions were ordered.

In what is known as the Reno case the class and commodity rates from Sacramento, California by the Southern Pacific between Reno, Nevada, and Cecil Junction, Utah, were declared excessive and "reasonable rates" were prescribed.

In what is known as the Portland "back haul" case the commission decided the freight rates from Seattle, Tacoma and Portland to points in Washington, Oregon, Idaho and Montana were unreasonable and a reduction of 20 per cent was proposed.

SPOKANE RATES HIGH.

In the Spokane rate case the commission decided that present freight rates were excessive and just and reasonable rates on both class and commodity freight were established for the future.

Present class rates between Utah common points and Mississippi and Missouri River transfer points were also found to be excessive and they were ordered to be reduced about 18 per cent.

In a case involving class freight rates from Eastern territory to Phoenix, Ariz., the commission ordered reductions of approximately thirty per cent.

On complaint of the railroad commission of Nevada the Interstate Commerce Commission held that the class rates from Eastern defined territory to points in Nevada were unreasonable and ordered that rates materially lower be put into effect by the carriers.

HEARD LAST AUTUMN.

The decisions are in what popularly are known as the Pacific Coast cases. The cases were heard last autumn by the commission on its six weeks' trip to the Pacific Coast and Intermountain territory and have been under consideration ever since. The commission realized the immense importance of the cases, not only to the railroads but to the shipping public and prepared its opinions with the greatest care.

In every instance reductions in the rates complained of were made and in some instances they amounted to nearly 50 per cent.

The commission found a remarkable rate situation existing in the Pacific Coast and even a more remarkable one in the Intermountain territory. This is notably true of the rate to and from Spokane, Wash., and Reno, Nevada.

PENDING SEVERAL YEARS.

The Spokane rate case had been before the commission in one form or another for several years. The shippers

(Continued on Page 3.)

Senator J. W. Daniels At Point of Death

Physicians Do Not Expect Virginia Lawmaker to Live Twenty-four Hours.

LYNCHBURG, Va., June 29.—Senator John W. Daniel, of Virginia, today suffered another stroke of paralysis, this time in the right side.

Senator Daniel has also suffered a cerebral hemorrhage. It seems to be on the right side and total paralysis is the result.

Dr. Waugh expects death inside of 24 hours.

BRIBERY TRIAL JURY "FIXED," CHARGES STATE'S PROSECUTOR

President and Colonel Will Hold Big Pow-Wow

BEVERLY, Mass., June 29.—President Taft and Colonel Roosevelt will meet at Burgess Point tomorrow. Whether Governor Hughes, who is at Cambridge today for the commencement exercises at Harvard University, will be present is not certain. It is said Senator Lodge, who is to entertain Colonel Roosevelt at his home in Nahant tonight, will accompany his guest to Beverly. President Taft arrived at his summer home here this morning at 9:50. Only a few persons were about the station when the President's train pulled in and there was no demonstration.

FLIGHT ACROSS BAY FOILED BY HIGH WIND

Aviator Starts for San Francisco in Biplane, But Is Forced to Descend.

BIG MACHINE DAMAGED WHILE MAKING LANDING

Further Attempts to Establish New Record to Be Made in Propitious Weather

A strong wind which came up at 10 o'clock this morning prevented C. W. Vosmer, a veteran aeronaut from attempting to cross the bay to San Francisco in his Curtiss biplane from the Emeryville race track where the machine is housed. In a practice run yesterday afternoon the planes were severely damaged by a collision with the fence which surrounds the course.

WIND DELAYS FLIGHT.

It was the intention of the manbird to commence his flight between the hours of 7 and 8 o'clock but the repairs not having been completed by that time necessitated a delay which was later prolonged by stiff squalls that threatened to wreck the aviator should he succeed in raising from the ground to a sufficient height to clear the low buildings adjacent to the course.

The propeller of the biplane has been shortened Vosmer figuring that he could get more speed from the motor in that manner and in practice runs he has made a speed of sixty miles per hour around the track. While the engine has not the capacity of the machine in which Hamilton made his flight from New York to Philadelphia the machine on the whole is the same and perfectly capable of making a long flight after it once gains sufficient height to give the aviator confidence.

GETTING A START.

"The whole difficulty is in getting the start," said Vosmer this morning, "for at the terrific speed at which one must travel in order to rise a person must necessarily devote much attention to avoiding objects along the course for the machine has a tendency to skid when there is a strong wind. It is hard to tell just what I will do when I once get started but one thing is sure. I will strike out for San Francisco and if everything goes well will endeavor to capture that prize offered for a trip to Mt. Tamalpais. Should conditions be favorable I will make an attempt this evening. Otherwise I shall start early tomorrow morning."

RISK TOO GREAT.

That he did not make the attempt at noon today, in spite of the adverse conditions for a flight was due to the fact that those interested with him in the venture strongly protested against him risking his life and almost certain damage to the frail air craft.

When once he has started on his flight across the bay which will be the first to be made should he be successful, there will be two launches set out from this side in order to render him assistance should any mishap occur in transit. As the distance for the round trip is not more than 15 miles he does not anticipate any difficulty in making the flight.

Will Exhibit Plans For New City Hall

The twenty-eight plans for a new city hall for Oakland submitted in the recent competition will be on display at the Carnegie library building this afternoon.

The plans can be seen every afternoon and evening until 10 o'clock.

The plans are hung in the upper halls and reference rooms and present an interesting display.

SNELL INDICTED BY GRAND JURY

Fruitvale Attorney Must Answer to Charge of Perjury in Timber Cases.

SAN FRANCISCO, June 29.—The Federal Grand Jury this afternoon at 2:30 o'clock returned an indictment agains Attorney Charles P. Snell of Fruitvale charging him with perjury in connection with his testimony at the Benson-Perrin land fraud cases.

The chief evidence which was heard in connection with the charge against Snell was that relating to his alleged warning to Dr. Perrin when acting as the latter's attorney. Snell testified at the trial of the doctor that the latter wrote a check for $5000 in connection with his land deal and that he had warned him that he was in danger of going to the penitentiary and that the money was going to be used for greasing the machinery of the law at Washington.

This evidence testimony before the grand jury at its clandestine shows was false and thus Snell has been indicted for perjury and Dr. Perrin the millionaire timber and land dealer after five years of litigation, and the final dismissal of the charges against him is vindicated.

It is alleged that William J. Burns of graft prosecution fame was responsible for the unearthing of the so-called evidence furnished by Snell and the grand jury has heard considerable testimony in connection with the special agents in connection with the deal.

A bench warrant has been issued for Snell and he will be held on $5000 bonds.

Colonel Swope's Slayer Denied a New Trial

Dr. Hyde, Convicted of Poisoning Millionaire, Will Appeal to Supreme Court.

KANSAS CITY, June 29.—Dr. B. C. Hyde, convicted on May 16 last of poisoning Colonel Thomas Swope, the millionaire philanthropist, was denied a new trial by Judge Ralph S. Latshaw in the criminal court here today.

The prisoner's attorney immediately filed a motion for arrest of judgment and the judge set Tuesday next as the time for arguing the point. When this motion is disposed of next week, the matter of appeal to the Supreme Court and a motion to release Hyde on bond will be taken up.

Mrs. Hyde sat beside her husband during the reading of Judge Latshaw's decision. Neither appeared disturbed by the court's refusal to grant a new trial. Hyde smiled back at his wife as he was returned to his cell.

New Heir to Fortune Of Claus Spreckels

Baby Arrives at Home of Mrs. John Ferris, Sugar King's Daughter.

SAN FRANCISCO, June 29.—News of the birth of a new heir to the fortune of the late Claus Spreckels was contained in a cablegram received by Claus A. Spreckels this morning setting forth that Mrs. John Ferris became the mother of a little girl yesterday at her home in Surrey, England.

The mother of the little heir was formerly Miss Emma Claudine Spreckels, daughter of the sugar king and was mentioned in the famous trust clause of his will as the recipient of the income of one-third of his fortune as long as she lived.

The baby born yesterday was also provided for in the will of her grandfather, it being directed that if the child survived its mother she should inherit the income of one-third of the big estate.

Rudolph Spreckels and his wife, who sailed for Europe several weeks ago, are guests at the Ferris home in Surrey.

4 STOOD PAT THROUGH 115 HOURS OF ARGUING

Commonwealth Attorney Says Hangers-on Signalled to Veniremen.

DECLARES ALL WHO DO AGAIN TO BE ARRESTED

Lee Brown Trial Results in the Disagreement; Evidence Was Strong.

CHICAGO, June 29.—Scarcely had announcement of a mistrial in the case of Lee O'Neil Brown, charged with bribery in the election of William Lorimer to the United States Senate been made today than States Attorney Wayman declared that the jury had been packed. Speaking to reporters he said:

"This is the most flagrant case of jury fixing I have ever seen. It would seem that these courtrooms were constructed to make it easy to 'flag' the jurors, and this case is a good example. The jury was packed from the start.

"One juror was the kingpin of them all. It is strange that men who have been hanging about the courtroom day after day almost minute after minute should have been detected in buildings across the street from the jury room and should walk off arm in arm with jurors who stood for acquittal."

Nowithstanding the statement of several jurors that they stood 8 to 4 for conviction throughout Mr. Wayman declared that the jury at one time stood 11 to 1 for conviction.

SIGNALLED TO JURORS.

The states attorney declared that men had been signaling jurors from the windows of a hotel across the street from the Criminal Court building.

"I won't have those fellows around the courtroom again, flagging the jurors," he added. "If they attempt it in the next trial or in any other trial, I shall have them arrested at once.

"One of the jurors told me there was enough evidence introduced to convict fifty men. Three men confessed to receiving bribes and yet there were four men on that jury who failed to convict. A pretty state of affairs."

Wayman's comments caused a sensation and when report is later revert[illegible] to the subject the state's attorney sought to modify [illegible].

The jury was out [illegible] hours, the longest session by [illegible] jurors ever held by a jury in Chicago. Twenty four ballots were taken, the count showing standings for conviction [illegible] for acquittal.

The jurors who stood for acquittal were:

Chas. S. Spencer, Wm. R. Lowe, Wm. H. Hennessy and Willis J. Hermanson.

NO FIGHTING IN JURY ROOM.

One juror, Arthur S. Townsend, was asked if there was any fighting in the jury room.

"I should say not," he answered with a laugh. "We had a jolly old lunch and we had a merry time. We all stuck to our views. The argument was warm at times."

(Continued on Page 3.)

Administrator's Auction Sale

We will sell at public auction the fine household furniture and effects of the late Elizabeth Storrs Fisher, by order of the administrator, W. W. Lyons, Esq., A. Holmin, attorney, on Friday, July 1, at 10:30 a.m., at 1007 City street, near Tenth, Oakland. Comprising in part: One fine upright piano, 1 square piano, mahogany weathered oak parlor pieces, odd parlor chairs, couches, lace curtains, Brussels carpets, large rugs, drop head sewing machine, weathered and golden oak dining tables, buffets, sideboard, cut glass and silverware, iron and brass beds, odd dressers and chiffoniers, 1 rosewood bed room suite, the finest of bedding, 2 phonographs, parlor (good talker), steel ranges, gas stoves, etc., etc. All must and will be sold.

J. A. MUNRO & CO., Auctioneers.

WATCH POSLAM WORK

Results Are Seen After a Single Application.

Anyone wishing to test poslam, the new skin remedy, for the rapidity of its action should select a red spot or small part of a surface where the skin is extensively broken out. Poslam should be applied on this place at night and results noted in the morning by comparison with the surrounding skin, which has not been treated. Surprising results are seen, particularly when poslam is used for red and inflamed noses, fever blisters, pimples, rash, scaly scalp, itching feet, sunburn, etc. The beneficial action of this new healing agent in eczema, acne, psoriasis, barber's itch, piles, etc., begins with the first application when all itching is stopped and continues unremittingly until its work is done. Cases of these troubles, of years' standing have been completely eradicated by poslam after other remedies were abandoned as ineffectual.

A special 50-cent package of poslam is prepared for minor uses and this, as well as the regular $2 jar, is on sale by all druggists, particularly the Owl Drug Co.

A sample of poslam, which will afford a convincing test, will be sent by mail, free of charge, to anyone who will write to the Emergency Laboratories, 32 West 25th street, New York City.

FIREMAN INJURED; BUILDINGS BURN

Captain of Chemical Engine Falls 25 Feet From Ladder at Big Fire.

SAN FRANCISCO, June 29.—Captain William Farrell of chemical engine No. 3 was painfully injured and three buildings were damaged in a fire which broke out in a restaurant at 234 East street early this morning, and which caused the department to be twice called to the scene.

A defective flue was responsible for the blaze, which quickly spread to the saloon of Anderson & Olson at 236 East street, and the lodging house of John Russell at No. 238. Captain Farrell had mounted a ladder and was about twenty-five feet in the air when he slipped and fell to the ground with the ladder on top of him.

He was taken to the Harbor emergency hospital and treated for a lacerated chin, a sprained back and possible internal injuries. The restaurant, which is run by Walter Scott, suffered the least damage, but the roofs and sides of the other two buildings were burned. The alarm came in at 2 o'clock and at 2:45 the firemen had left the scene.

At 4 a. m. flames again broke out and another alarm was sounded, but the fire was once more quickly extinguished.

Will Reduct Postal Deficit $10,000,000

WASHINGTON, June 29.—Postmaster General Hitchcock returned today to the secretary of the treasury another million dollars of the sum set apart from the public funds to defray the expenses of the postal service. This makes a total of $5,000,000 thus returned since January 1. The postmaster general is confident that the financial returns covering the operations of the present fiscal year will show a reduction of more than $10,000,000 in the total annual deficit, which amounted to $17,500,000.

Freight Rate Hearing Adjourns to August 29

SAN FRANCISCO, June 29.—The State Railroad Commission yesterday closed its hearing in this city of the application of the Los Angeles Jobbers' Association for a readjustment of freight rates to San Joaquin valley points. The last witness examined was Edward Chambers of the freight department of the Santa Fe line, who explained several features of the existing tariff, supplementing the evidence of General Freight Agent Luce of the Southern Pacific.

The hearing will be resumed at Los Angeles on August 29.

Laborer Falls in Bay; Sailors Fish Him Out

SAN FRANCISCO, June 29.—Daniel Murray, a laborer, had a close call on the Santa Fe wharf at the foot of Main street early this morning when he fell into the bay in the darkness. He was rescued by several sailors and treated for submersion at the Harbor hospital.

NOTED FILIBUSTERER DEAD.

DENVER, Colo., June 28.—Joseph Martin Brown, one of the last members of the famous Walker filibuster expedition in Nicaragua in 1856, died at his ranch near Littleton today, aged 77.

CAUSES 95 PER CENT OF DISEASES

Advice Concerning Stomach Troubles and How to Remedy Them.

Do not neglect indigestion which leads to all sorts of ills and complications. An eminent doctor once said that ninety-five per cent of all the ills of the human body have their origin in a disordered stomach.

A physician who made a specialty of stomach troubles, particularly dyspepsia, after years of study perfected the formula from which Rexall Dyspepsia Tablets are made.

Our experience with Rexall Dyspepsia Tablets leads us to believe them to be the greatest remedy known for the relief of acute indigestion and chronic dyspepsia. Their ingredients are soothing and healing to the inflamed membranes of the stomach. They are rich in pepsin, one of the greatest digestive aids known to medicine. The relief they afford is almost immediate. Their use with persistency and regularity for a short time brings about a cessation of the pains caused by stomach disorders.

Rexall Dyspepsia Tablets will insure healthy appetite, aid digestion and promote nutrition. As evidence of our sincere faith in Rexall Dyspepsia Tablets, we ask you to try them at our risk. If they do not give you entire satisfaction, we will return you the money you paid us for them, without question or formality. They come in three sizes, prices 25 cents, 50 cents and $1.00. Remember you can obtain them only at—The Rexall Store. The Owl Drug Co., Inc., 14th and Washington, 13th and Broadway, 14th and San Pablo.

ACCUSED CHEF IS EXONERATED

Arrest of C. Felix La Fond Due to Lack of Appreciation of a Favor.

C. Felix La Fond, a chef in the Southern Pacific dining car service between this city and Seattle, was honorably discharged from custody this morning by Superintendent of Police Wilson and, at the same time, purged of the charge of extortion filed against him by Emmet Wilson, a waiter in the dining car service of the same company. It developed to the satisfaction of the superintendent and the detectives that the charge was unfounded and resulted from an act on the part of La Fond which ought to have been considered a favor instead of causing arrest.

It seems that Wilson had been sent a check for $5000 from an estate in which he was interested but the letter containing the check, went to a man of the same name and initials who, like the beneficiary of the check, is connected with the commissary department of the Southern Pacific.

The second Wilson when the other's check reached him was in Seattle and La Fond learning of the misdirected letter substitute offered to bring it to the Wilson in this city, for whom it was intended. He delivered the check here and Wilson offered to reward him by paying him fifty dollars. La Fond asked Wilson if he would put the offer in writing and turn over the fifty dollars after he should have received the cash. Wilson considered this blackmail and had La Fond arrested.

WEEPS IN COURT FOR FORGER SON

Mrs. Cook Breaks Down When Realty Man Is Pronounced Guilty.

Buoyed up by a hope that seemed doomed to disappointment, Mrs. C. C. Cook, mother of C. M. Cook, the young Berkeley real estate broker charged with forgery, sat in Judge Samuels' court yesterday afternoon and listened with smiling face to the most damaging testimony against her son. A pitiful change in her expression took place when the judge pronounced the verdict of guilty. The mother started, a sob broke from her lips, and a moment later she was led from the court room broken and weeping.

Cook, who was bound over to the Superior Court on a felony charge, with bonds fixed at $5000, was allowed to speak to his mother before being returned to his cell in the city prison. The woman had regained her composure, and kissed her son good-by with a brave faith in his innocence of the crime of which he is charged.

DAMAGING TESTIMONY.

Damaging testimony was given against the young realty broker by E. A. Boell Jr., co-defendant with him on the charge of filing a fraudulent deed to property in Berkeley with the purpose of defrauding Newton B. Coghill by selling him the lot on false representation of ownership. Boell cut a sorry figure in the court yesterday, telling, without hesitation, of his willingness to share in the gains from the fraud so long as he had no hand in the technical commission of the crime of forgery.

The testimony of Boell, together with that of Prof. Carl Eisenschimel, government expert on forged and contested handwriting, was the heaviest against Cook. The technical charge was that of having forged the name of R. E. Hewitt, a notary, to a bogus deed.

BOAT DWELLERS THROW GUEST OUT

Hosts Angered by Wish of Mrs. Campbell to Leave the Ark.

Because she persisted in wanting to break up their jovial party by leaving the merry ark on the Alameda side of the estuary, Mrs. Lillian Campano and Samuel Stairs, occupants of the ark, threw their guest, Mrs. Ida Campbell of 1078 Fourteenth street into a small rowboat, sprraining her ankle and otherwise bruising her by the fall. They then rowed across the estuary to Adams wharf, deposited the guest upon the wharf, and returned, singing, to the houseboat.

All had been drinking, and Mrs. Campbell was incapacitated by her hurt ankle. She was discovered by the night watchman and taken to the Receiving Hospital, where her injuries were given medical attention.

Young Rogers Thought To Be Dead in Alaska

SEATTLE, June 29.—Lieutenant John Rogers, U. S. N., son of Rear-Admiral J. A. Rogers, commandant of the Puget Sound Navy Yard, returned from a two months' stay in Alaska yesterday, where he conducted a search for his 21-year-old brother, Alexander C. Rogers, who was last heard from July 10, 1909. Lieutenant Rogers was unable to find any trace of the missing youth.

Alexander Rogers went up to Alaska last summer and when last heard from had started for Fairbanks over the Valdez-Fairbanks trail. It is believed he wandered off the trail, became lost and perished.

Bears Turn Tables and Do Hunting

SARANAC LAKE, N. Y., June 29.—While Clarke Hayes, Homer Hayes and Byron Reed were eating their dinner on the side of Morse mountain, four miles from here, three black bears broke through the bushes and came straight at them. The men are all experienced bear hunters, but this was a new experience and they took to the tall timbers.

The only one to think of his gun was Clarke Hayes. He grabbed his 44 Winchester, and after running ten rods turned and shot the largest bear in the head. The bear turned to make for Hayes, and not until he had shot three times did it fall with a bullet through the heart.

The other hunters by this time had regained their weapons and with four shots they bagged the other two bears.

Declares Raisin Crop For 1910 Looks Small

FRESNO, June 29.—The 1910 crop of raisins will be smaller than that of last year was the statement made yesterday by A. L. Hobbs, a prominent local packer who has been making extensive investigations along that line. Mr. Hobbs states that the muscat grapes will be up to average in quantity and quality, but that the seedless varieties have suffered greatly as the result of the changeable weather in the early portion of June.

:: *Women in the News Today* ::

LOVER LAUGHS IN COURT AT HOSPITAL LOCKSMITH AND MADDENED PARENTS

Medical Student Obtains Writ for Release of Sweetheart From Sanitarium; 'Kill Him!' Shouts Father

LOS ANGELES, June 29.—A scene of melodramatic intensity was enacted in the Superior Court yesterday when Owen Barrett, a young medical student, procured a writ of habeas corpus for the release of his sweetheart, Vera Schaupp, from a sanitorium where, he alleges, she was being held against her will.

It required the combined strength of three court bailiffs to prevent the girl's father, a wealthy former resident of Omaha, Neb., from leaping upon the young lover.

"Let me at him," Schaupp shouted. "He ought to be killed."

"Hang him!" chimed in the girl's mother.

It transpired during the hearing that Barrett had met Miss Schaupp, who is 22, only three weeks ago. She was then in a sanitarium where Barrett was pursuing his studies. A few days later, he alleged, her father forced her to go to another institution. The court granted the writ and young Barrett at once became a storm center, but escaping the wrathful father, he triumphantly waved the document signed by the judge and sped away in an automobile to obtain the release of his sweetheart.

To Make Long Trip Horseback

SAN FRANCISCO, June 29.—A young woman is to ride horseback from San Francisco to New York, and she is to make the long journey alone, so far as human company is concerned. Her only companion will be a big collie dog, and she does not fear man or beast, with this dog as her escort.

The young woman is Miss Nan J. Aspinwall, who has been called "The Montana Girl," because she was born and raised in the Flathead valley of that state. Before she left Montana to travel and give exhibitions of throwing the lasso, she was known as a typical Wild West girl. She arrived yesterday in the steamer Wilhelmina from Honolulu and will remain here until September 1st, when she expects to begin her long ride across the country.

"I have been offered a large sum of money by an English magazine, as well as money by an American magazine, to make the trip, and consider the offers too tempting to refuse," said Miss Aspinwall yesterday. "I don't yet know what kind of a horse I will ride, for I have to select one, and upon that will depend a whole lot as to the time I shall be on the road. No, I am not afraid. I have ridden all over Montana and won prizes for fast trips as well as long ones, and can take care of myself, but for company I shall take my dog John along. In fact, I bought him for this purpose.

"I wanted to begin this ride last April, but the promoters asked me to make the start in September for some reason or other. Certainly, I ride astride. That's the only way to ride horseback. My age? Make it anything you like; you cannot make it too young."

Took His Pistol and Killed Him

BAKERSFIELD, Cal., June 29.—Anna Lee, who is also known here as Anna Miller, shot and killed G. Pucci, an Italian saloonkeeper, aged 38, yesterday. The woman declared Pucci had abused her and sought to force her into a distasteful marriage.

Pucci, she told the police yesterday afternoon after she had surrendered, had called at her home and abused her in the presence of friends. Then he went into the yard, and in a passion of anger she followed him, took his revolver from his pocket and fired. As Pucci lay dying he begged the woman to forgive him, but she stolidly refused, and later surrendered to the police.

Clara Morris' Home to Be Sold

WHITE PLAINS, N. Y., June 29.—By a court order filed here this week, the old homestead of Clara Morris, the actress, at Yonkers, is to be sold under foreclosure.

Although Miss Morris lies blind and dying in the fine old mansion, the referee announces that the sale will take place next month, after due notice by publication.

Miss Morris, who in private life is Mrs. Frederick M. Harriott, is 65 years old, is dying of inflammatory rheumatism and according to her physicians will probably not live three weeks.

Sues for Breach of Promise

SAN FRANCISCO, June 29.—Carl Withington, said to be owner and manager of a number of nickel dance halls and pleasure resorts, was sued for $100,000 damages for breach of promise yesterday by Miss Mabelle Thoene. The woman states that she became engaged to Withington on the 15th of February, 1909, but that he has repeatedly refused to name a date for the wedding.

Woman Accomplice of Thief Caught

NEW YORK, June 29.—A handsome young Roumanian woman who gives the name of Marcelle Webber is held a prisoner at Ellis Island as an accomplice of Paul Webber, a clerk who is charged with looting a German bank at Cairo, Egypt, of $50,000 not long ago.

Almost $37,000 was found under a mattress in the woman's room in Brooklyn yesterday. Webber has disappeared.

PROSPECTOR FALLS FIVE HUNDRED FEET AND DIES IN GULCH

VALDEZ, Alaska, June 29.—While prospecting seven miles from Valdez last evening, Charles A. Osland fell 500 feet to death.

With a companion he had been prospecting along the edge of a high cliff. The companion declined to make the direct descent down the hill, as proposed by Osland, and returned to camp by a circuitous route.

Several hours later, searching for Osland, he descended to the bottom of the gulch. There he found the body. The man had fallen several hundred feet and death, apparently, had been immediate.

ANNOUNCEMENTS

AN OLD-TIME PRESCRIPTION

in a modern product. From time immemorial sage and sulphur have been used for the hair and scalp. Almost every one knows of the value of such a combination for darkening the hair and making it grow. In olden times the only way to get a hair tonic of this sort was to brew it in the home fireplace, a method which was troublesome and not always satisfactory. Nowadays almost every up-to-date druggist can supply his patrons with a ready to use product, skillfully compounded in perfectly equipped laboratories. Such a preparation is Wyeth's Sage and Sulphur, which is sold by all leading druggists for 50c. and $1.00 a bottle, or which is sent direct by the Wyeth Chemical Company, 74 Cortlandt St., New York City, upon receipt of price.

For sale and recommended by The Owl Drug Co., 13th and Broadway, 14th and Washington, 14th and San Pablo.

STOP TONG WAR, PASTORS DEMAND

Mayor Gaynor Appealed to by Minister; Would Wipe Out Chinatown.

NEW YORK, June 29—Mayor Gaynor has been appealed to as a last resort in the effort to bring peace to New York's Chinatown and wipe out the frequently recurring tong wars.

Father Diamond of the Catholic Church of the Transfiguration, which is located in the heart of Chinatown, presented the case to the mayor on behalf of the residents of the quarter explaining that to the reputable classes living there, conditions had become unbearable and that something ought to be done.

"The shootings there have become so frequent that the lives of innocent and reputable residents are endangered," was Father Diamond's plea. "I have come to you, Mr. Mayor, because I know that you are a man who can do things. I would suggest better police protection and a continual vigilance on the part of the authorities as a first step."

A more drastic remedy is suggested to the mayor by a down-town association of Protestant clergymen. They urge that all the dives in the Chinese district be wiped out and that the tenement laws be rigidly enforced with a view to scattering the Celestials to other parts of the city and thereby ultimately wiping out Chinatown.

ALLEGED FORGER ARRESTED.

PORTLAND, Ore., June 29.—John Davies, said to answer the description of a notorious "backhand" forger wanted at Spokane, Tacoma and Seattle, Wash., and Sacramento, Cal., and in several other places in the coast states, was arrested here today on a charge of forgery and larceny.

POLICEMAN FIRES TO STOP SPEEDER

Chauffeur of Capitalist Stone Arrested for Violating Speed Law.

That the defiant attempt of Leland S. Gould, chauffeur for E. B. Stone, the Elmhurst capitalist, to run him down after he had ordered the man to stop his machine, forced him to fire a shot at the front tire of the automobile, is the defense made by Policeman Schmidt of the Melrose sub-station. Stone, who is president of the Stone Construction Company, complained to Superintendent of Police Wilson last night of Schmidt's conduct, asking that Wilson make a personal investigation.

According to Schmidt and Special Policeman Goodwin, the chauffeur is a speed fiend, and has been the source of complaint for some time. Last night he was seen tearing down East Fourteenth street, and the policeman placed himself in the road and called to him to halt. Instead of obeying, Schmidt declares that Gould increased his speed and bore down upon him, making it necessary to jump for safety.

The policeman thereupon drew his revolver and fired a shot at the tire of the machine as it swept by him, and Gould, fearing that some damage had been occasioned by the shot, stopped. He was immediately placed under arrest for violating the speed limit and was forced to deposit $25 bail at the police station.

Investigation of the damage to the machine last night by Superintendent Wilson brought to light that the extent of the damage was a few powder marks on the tire.

Sergeant T. Brown of the Melrose sub-station declares that Gould is a speed burner. Gould told the police last night that he was hurrying to the train to meet Stone.

MATTER INVESTIGATED.

At the time of the trouble between Policeman Schmidt and Stone's chauffeur, the Melrose Citizen's Improvement Club, which was in session, took a recess to investigate the matter. On returning to the hall, resolutions endorsing the action of Policeman Schmidt in firing at the tire of the speeding auto were unanimously passed, and a motion or condemnation of the speed burned carried.

A resolution was framed to be presented to the Oakland City Council and to Superintendent Wilson in which it is stated that the fast driving of Chauffeur Gould endangers the lives of the children of the district and of older residents, and asking that the reckless speeding be prohibited. The members of the club were indignant over the refusal of Gould to stop when ordered by the policeman, and promise to back up any action he takes.

THIEF GETS CUFF LINK IN GALLERY

Pickpocket Steals Watch from Patron of Local Theater.

While he was engrossed in making a record for rapid shooting in a gallery on Broadway between Sixth and Seventh streets Monday evening, thieves stole a pair of gold fleur de lis cuff links from R. E. Morrow of 1289 Jackson street, according to his complaint to the police this morning. He had laid his cuffs on the counter while handling the rifle, and when he was about to replace them he found the buttons were gone.

A sneak thief entered the rooms of B. E. Wilson in the Arlington Hotel last night and stole a New Era silver watch with charm and chain and $6 in coin. The matter has been reported to the police and an investigation is being made.

Believing that his pocket was picked as he was wedged in the crowded foyer of the Oakland Orpheum, E. Broberg of 522 Walsworth avenue has reported the theft of his watch, valued at $45, to the police.

Submarines Arrive Safely at San Diego

SAN DIEGO, June 29.—Accompanied by the navy collier Justine and the navy tug Fortune, the United States submarines Grampus and Pike arrives in San Diego bay yesterday after a voyage which began June 17 at San Francisco. This is the longest voyage ever made by submarines of the United States navy and is the first time the seaworthiness of the Holland type of submarines has been thoroughly demonstrated. The boats behaved admirably on the trip, which was made without incident.

Removal Sale

The chance of a lifetime to get Trunks, Suit Cases, Bags, Auto and Buggy Robes, Harness, and all kinds of Horse Goods at

BIG REDUCTIONS

Ladies' Hand Bags

$3.50 to $4.50 Genuine Leather Bags $2.45

$5.00 to $6.00 Genuine Leather Bags $3.45

$6.50 to $9.00 Genuine Leather Bags $4.95

Buggy and Auto Robes

All $10.00 to $12.00 Robes cut to $8.45

All $12.50 to $15.00 Robes cut to $9.95

Buggy Harness

Complete stock to select from —every one REDUCED 20 PER CENT.

Trunks

All $10 Trunks cut to...$7.45
All $12 Trunks cut to...$8.95
All $15 Trunks cut to...$11.95
All Libby and Innovation Wardrobe and Dress Trunks cut 20 PER CENT.

Suit Cases

$5.50 to $6.00 Genuine Leather Suit Cases...$3.90
$7.00 to $7.50 Genuine Leather Suit Cases...$5.45
$10.00 to $10.50 Genuine Leather Suit Cases...$7.45

Oxford Bags

$8.00 to $8.50 Genuine Leather Bags $5.95
$10.00 to $10.50 Genuine Leather Bags $7.45
$12.00 to $12.50 Genuine Leather Bags $8.95

HOWE & WINCHESTER
414 Twelfth Street Between Broadway and Franklin

MICHELIN Tires

Michelin was the first to manufacture pneumatic automobile tires and now produces more than 50% of all the tires made in the world.

In Stock by

Osen & Hunter Auto Co.
12th and Jackson Sts.
OAKLAND

Spend the Fourth

AT PICTURESQUE

Pacific Grove Hotel

A HOUSE OF QUIET EXCELLENCE

Fireworks permitted on Lovers' Point overlooking the beach, not far from the hotel.

American plan only. Rates $2.50 and $3.50 per day.

Chester W. Kelley, San Francisco Representative.

Phone Kearny 4013.

Member of Astor Family to Remarry

NEW YORK, June 29.—Miss Marion Nelson, a Philadelphia girl who came to New York to visit for a few days a little more than a year ago and at that time first met Henry Coleman Drayton, a nephew of John Jacob Astor, told a few friends in confidence yesterday that she intended to start for Colorado Springs today, where she expects to meet Drayton and be married to him.

Miss Nelson, a petite blonde, considered handsome and accomplished by her friends, admitted that the story was true.

Relief Board Files Incorporation Papers

SAN FRANCISCO, June 29.—The relief board of the Native Daughters of the Golden West filed articles of incorporation in the county clerk's office yesterday. The organization, which has no capital, is designed to aid sick and needy sisters, and to investigate all cases of suffering ones who are members of the order. The president is Mrs. Tina L. Kane of Jackson, Cal., and the secretary is Mollie B. Johnson of Sacramento.

Red, Weak, Weary, Watery Eyes Relieved by Murine Eye Remedy. It Soothes.

Five Years Ago

We believed that the keeping qualities of beer sealed with corks was superior to that sealed with crown caps. To-day we **positively know** that

Budweiser

retains its brilliancy, effervescence and flavor better when sealed with crown caps. We know this because we have tested thousands of bottles both ways, and these tests compel us to render a verdict in favor of crown caps. Besides, the crowns are infinitely more convenient to both the consumer and the trade. Budweiser is always the same in quality no matter whether sealed with corks or crowns and is bottled only at our home plant in St. Louis.

Anheuser-Busch—St. Louis

TILLMANN & BENDEL, Distributors, San Francisco, Calif.

H. C. Capwell Co.
THE LACE HOUSE
BROADWAY AND WASHINGTON STS.
OAKLAND.

Specially Suitable for Outings Are

KHAKI SUITS

Made of exactly the same material as is worn by the United States boys on the march, stylishly cut best of workmanship $4.50, $5.50

KHAKI SKIRTS

Walking Styles - - - - - - $1.75 to $3.00
Peerless for tramping and on the beach
Bifurcated style or horseback $3.00 and $3.25
Useful Khaki Bloomers - - - - - - - $1.50
for mountain climbing, etc
Khaki Dusters - - - - - - - - - - $5.50
Matchless for auto and carriage outing

Wash Petticoats

Good, strong Petticoats that a few sparks or the dust will not affect, checks, plaids, solid shades, deep, ruffled flounces, easily washed
65c, 85c, $1.00, $1.25

Bathing Suits

Stylishly and sensibly fashioned, all sizes for women and children
Women's Alpaca Bathing Suits from . $1.75
Women's Silk Bathing Suits up to . . $7.50
Children's Suits $1.75 to $2.50

Suit Cases

Made of real leather and of exceptional strength without extra weight stylish in appearance, neatly finished with brass trimmings—
$3.75, $5 to $16.50
Also full line of Club Bags and Grips

Key Route Road Lets Big Contract For Improved New Signal System

Key Route line at Tower 3, San Pablo and Fortieth street In the foreground is shown the new electrical block for signaling. Smaller picture shows new Tower No. 3 and its operator.

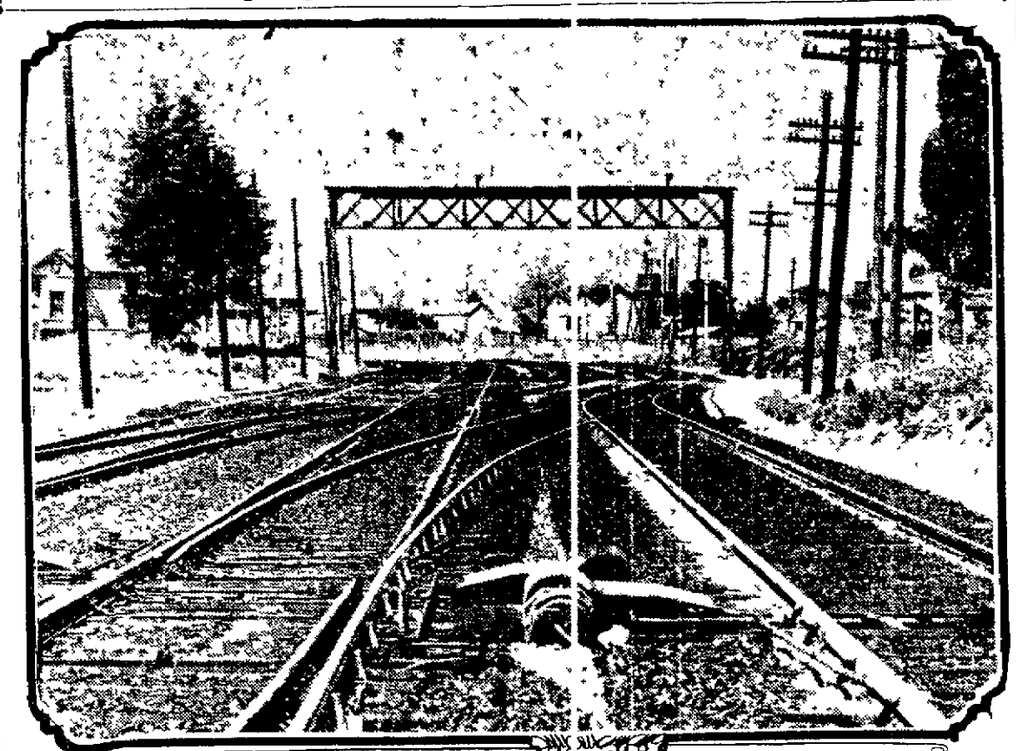

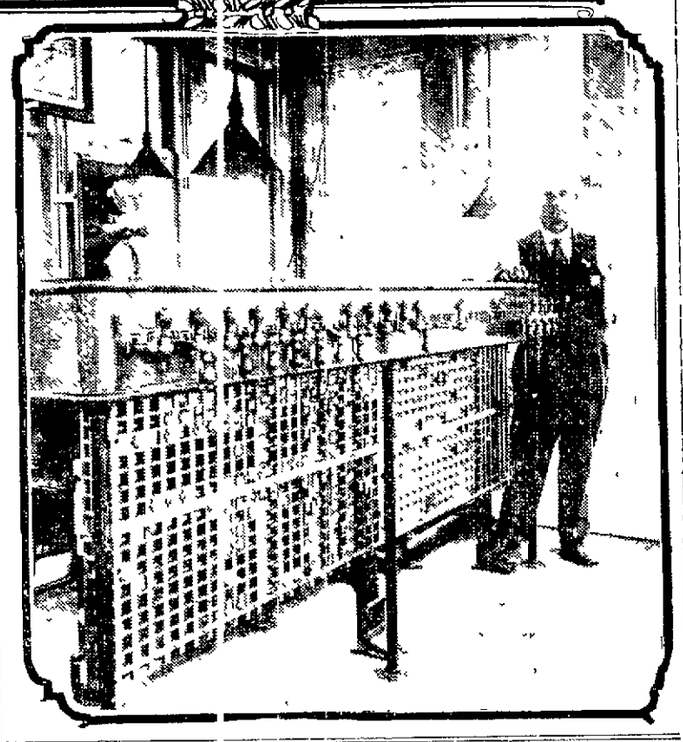

$50,000 APPARATUS TO INSURE SAFETY OF PASSENGERS

Danger of Collision Is Entirely Eliminated by Plans of the Electric Company.

INSTALLATION TO BEGIN WHEN MATERIALS ARRIVE

Interlocking Switch and Signal Tower to Be of the Most Improved Types.

The San Francisco Oakland and San Jose Railway has just awarded a contract to the General Railway Signal Company of Rochester N Y for the installation of the latest and most highly improved signal device known in the operation of railways The contract which provides for the placing of the new system along the double track from Oakland pier to tower No 3 at the junction of the Piedmont and Berkeley lines at the corner of San Pablo and Fortieth street has been let for $50 000 It is the intention of the Key Route however to extend the system over its various lines and the increase in traffic and congestion of the lines demand it

LINE CONGESTED

At present the stretch of double track from the pier to San Pablo and Fortieth is in the opinion of J Q Brown assistant manager and engineer of the Key Route system one of the most congested lines in the country and W K Howe chief engineer for the installing company who personally visited Oakland and went over the ground and studied the situation was greatly surprised at the amount of traffic which is handled over these lines in the early evening hours Mr Howe who is widely known over the country in engineering circles, was warm in his admiration at the way in which the traffic has been managed and said that in his experience he knew of no similar conditions existing elsewhere where the traffic was as congested as it is on these tracks during the early evening

TEN TRAINS AT ONCE.

From the pier to tower No 3 during the rush hours when the commuters are returning from work in the evening there are five trains operated coming and going, every fifteen minutes over this track With the installation of the new safety signals all danger from collisions even during the hours of greatest congestion will be entirely eliminated The signals will be placed every four hundred and fifty feet apart and will be electrical in their operation and not mechanical The first signal to an approaching train which is entering the block behind another will be 'Safety' Four hundred and fifty feet farther on another signal will be met which will give the warning "Proceed with caution' At a like distance beyond another arm will be met which, if the conditions warrant it will give the command of 'Stop" If through some mischance the train should ignore the block and proceed on its way four hundred and fifty feet farther on a fourth signal will repeat the command and at the same time an automatic stop will set an automatic air brake on the train and bring it to a stop thus not only protecting the intruding train which would ignore the orders but also the train in the block ahead which for some reason has been delayed This system automatically stops and prevents the train from approaching any nearer each other than nine hundred feet

INSTALLATION AT ONCE

Mr Brown has stated that the work of installation will begin just as soon as the materials can be delivered here from the east which is thought will be about October 1 He believes that with the equipment in this part of their lines with such a device all possibility of danger from collision of trains will be eliminated and that an additional step will be made in the progress of the work which the Key Route is carrying on for the perfection of the system and the protection to the traveling public

INTERLOCKING SYSTEM

Tower No 3 whose installation has just been completed is also the work of the Rochester firm which is said to be one of the leading firms in the country in the manufacture of safety devices for railways This is an interlocking switch and signal tower which was installed by the corps of Key Route engineers It is on of the latest and most improved types and is entirely electrical in operation The entire system of switches and signals which are controlled from the tower is moved by electrical motors The machine in the tower is one of the most complicated of contrivances and yet at the same time is so constructed that unless the operator works the right combination he can do nothing at all In this way it is impossible for him to do the wrong thing and throw two trains on the same track and bring them into collision It is a great deal like a combination on a safe just certain levers can be worked in combination to bring about the desired results For instance it is impossible for the tower man with a Piedmont train westbound to throw a Berkeley train either eastbound or westbound into the same track

MEET TO DISCUSS WATER CONTRACT

Officials of Alameda and Bay Cities Company in Conference This Afternoon.

ALAMEDA June 29—Mayor W H Nov City Attorney M W Simpson and members of the city council are in conference this afternoon with President W S Davis and the officials of the Bay Cities water contract in which the Alameda city officials desire some little change

The meeting was called at 3 o'clock this afternoon in the Mayor's office in the city hall Mayor Nov signed the water contract when it was brought to his home on Bay street yesterday afternoon by a canvasser

He and the city attorney were in conference yesterday afternoon going over the water situation and the desired change in the contract

President Davis recently submitted an option to the city of Alameda giving it the right to purchase the plant installed by the Bay Cities Company in two years and Mayor Nov wants this period extended to ten years He also wants a leasing as well as a purchasing clause inserted in the option

These points are being taken up with President Davis this afternoon

Mayor Nov said in an interview "for my I am confident that President Davis will concede every point asked for by the city attorney myself That I am perfectly satisfied with the contract is evidenced I think, by my signing it yesterday

Lone Secret Buried With Colorado Hermit

GEORGETOWN Colo June 29—The love disappointment secret of Samuel T Talmage, the hermit prospector of Clear Creek county, was buried when his withered body was laid in its last resting place by members of the local G A R post

One week ago having had a premonition that his days were numbered Talmage who was a cousin of the late Rev T DeWitt Talmage of national fame destroyed the daguerreotype of the girl who was once his fiancee but with whom he had quarreled on his return from the war Talmage carried this picture next to his heart for half a century

He confided his love story to but one person in Georgetown and exhibited the photo of the girl who had promised to become his bride The girl was pretty and belonged to a prominent New York state family The old man refused to tell her name, but volunteered the information that she had died only a year ago and "she never married"

"Maybe it was all my fault," he added in a broken voice, "but it's too late now She has gone and I won't be here long Cities Water Company in regard to the I hope I may meet her in heaven."

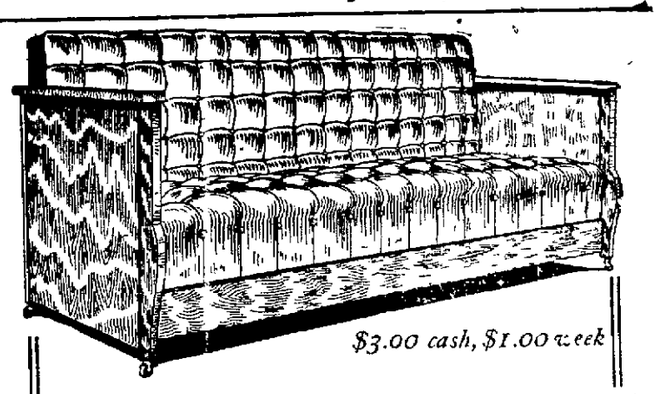

$3.00 cash, $1.00 week

Jackson's special bed davenport $27.50

A solid oak frame quarter sawed as illustrated fastened together with bolts has large box below for storing bedding upholstered in two-tone velour, handsomely tufted finished in Early English or golden makes full size bed when open

A Three Room Outfit Kitchen dining-room and bedroom and is truly a wonder for the money Come in and see it Includes a 20-yard roll of matting and a handsome 48-piece dinner set $65.00
Terms, $6 50 cash, $6 50 month SPECIAL—

Prompt Credit Jackson's 519 12th St Oakland

DEAD BABY'S BODY LEFT ON DOORSTEP

Undertakers Find a Mysterious Bundle at Entrance to Old City Morgue.

This morning when members of the firm of Albert Brown & Co undertakers in Thirteenth street reached their office a bundle was found on the front steps wrapped in brown paper Upon taking it inside it was found to contain a still born male child It had been hastily wrapped up in a woman's green scarf The only clue of possible identification was a label on the wrapping paper which showed that it came from the White House store in San Francisco and was addressed to Mrs J Baumi 2011 University street Berkeley

Mrs Baumi was unable to throw any light upon the subject and was shocked to learn that her name had been identified with the finding of the child

"I cannot account for it in any way she said "There is a vacant lot adjacent to our house and we frequently throw waste paper out there I cannot recall the paper in particular as we very frequently have things sent to the house from the White House It is very possible that the paper might have been sent out with the laundry I cannot explain it in any other way and have no idea of who might have left it there"

The undertaking establishment was formerly the city morgue and this may account for the body being left there

A man with money in his pocket goes into a restaurant and orders terrapin because he likes ham and eggs better

SHAKE INTO YOUR SHOES

Allen's Foot-Ease the anti-septic powder for painful smarting nervous feet and instantly takes the sting out of corns and bunions Its the greatest comfort discovery of the age Allen's Foot-Ease makes tight or new shoes feel easy It is a certain cure for sweating aching feet Always use it to Break in New Shoes Try it today Sold everywhere By mail for 25 cent in stamps Don't accept any substitute For FREE trial package address Allen S Olmsted Le Roy N Y

CHARGES HUSBAND WOULDN'T PROVIDE

Jas. S. Wells Sued for Divorce and Alimony in Courts of Oakland.

James S Wells manufacturer of furniture woodwork and office fixtures, doing business at 773 Larkin street San Francisco appears as defendant in a divorce suit instituted today in the superior court by Edith Crosby Wells who also asks the court for $75 as alimony and for the support and maintenance of their two minor children and an equitable division of the community property

According to Mrs Wells complaint the couple were married in San Francisco in September 1903 and that in September 1908 Wells deserted her The wife states in this connection that Wells sold the household furniture and closed the home in San Francisco telling his wife that he wanted to live in Oakland for a short time when he would provide another home for her and the children She came to Oakland but she alleges Wells failed to provide the home he promised and about a month afterward told her that she need not figure on returning to him and that she must sue him for a divorce and that henceforth he would neither provide for her nor the children

Afterward Mrs Wells sets forth, she made repeated demands upon Wells for support and failing to get anything out of him she was finally compelled to rely upon the charity of her friends and relatives to procure for herself and children the common necessities of life

Later the crowning disgrace came to Mrs Wells she asserts when only a few days ago Wells published a notice in a San Francisco paper to the effect that his wife had left his bed and board and he would not be responsible for any bills contracted by her

a light, delicate and delicious table wine For sale everywhere
California TIPO (red or white) is

JURY WAS 'FIXED,' CRIES PROSECUTOR

Lee Brown's Peers Failed to Agree After 115 Hours of Arguing.

(Continued from Page 1)

but we all recognized the rights of others to their own opinions'

Juror Spire who was reported to be hanging the jury confirmed Townsend's version of the session

"It was always 11 to 4 he said "and I don't believe we could have agreed had we stayed till doomsday

Judge Melvin said he would hear a motion for a new trial in a week from today

Lee O'Neil Browne leader of the Democratic minority in the state house of representatives was charged specifically with having paid Representative Charles A White $1000 to cast his vote for William Lorimer for United States senator. White was the principal witness for the state Representatives H J C Beckmeyer and Michael S Link also testified that they had received $1000 each for their Lorimer votes The alleged promise to pay White for his bribe is said to have been made at Springfield where Browne is under indictment charged with bribery.

Dog Risks Her Life To Save Five Puppies

NEW YORK June 29—A hogshead that formed the kennel of Bessie a collie he owned by Nelson Summerville of Cedarville N J was swept into West Creek by a flood Summerville saw the barrel sail away and was mystified when the dog made no effort to escape Summerville gave chase but the flood soon carried the barrel beyond his reach and he returned home thinking Bessie would be drowned

Yesterday however he received word that the barrel had been washed ashore at Wallaces farm three miles away He drove there and found Bessie safe and sound Also five pups were there When the hogshead was washed into the creek she could have saved herself but she refused to leave her new born puppies

A DETERMINED WOMAN.

Finally Found a Food that Cured Her

"When I first read of the remarkable effects of Grape Nuts food I determined to secure some" says a woman of Salisbury, Mo "At that time there was none kept in this town but my husband ordered some from a Chicago traveler

"I had been greatly afflicted with sudden attacks of cramps nausea and vomiting Tried all corts of remedies and physicians, but obtained only emporary relief As soon as I began to use the new food the cramps disappeared and have never returned

"My old attacks of sick stomach were a little slower to yield but by continuing the food that trouble has disappeared entirely. I am today perfectly well can eat anything and everything I wish without paying the penalty that used to We would not keep house without Grape Nuts

My husband was so delighted with the benefits I received that he has been recommending Grape-Nuts to his customers and has built up a very large trade on the food He sells them by the case to many of the leading physicians of the county, who recommend Grape Nuts very generally There is some satisfaction in being a really scientifically prepared food"

Read the little book, 'The Road to Wellville' in pkgs. 'There's a Reason

Ever read the above letter? A new one appears from time to time. They are genuine, true, and full of human interest.

FREIGHT RATES ORDERED LOWER

Interstate Commerce Commission Hands Down Important Decisions.

(Continued from Page 1)

of that city complained insistently of the rates they were charged on freight classes and commodities from Eastern points of origin because they were required to pay the Pacific Coast terminal rates, plus the local rates back to Spokane from those terminals although the freight was discharged to Spokane from those terminals although the freight was discharged at Spokane by the railroads on the Western trip

Substantially the same state of affairs existed at Reno and other points which had to pay the rates to San Francisco and the back haul local rates from San Francisco or Sacramento to the point of ultimate destination These local rates in most instances amounted to two-thirds or more of the entire rate from Eastern points of origin to Pacific Coast terminals

As noted above the decisions of the commission in these cases affect all class and commodity rates between Eastern points and the far West

No complaint was made in any of the cases of the rates of the Eastern lines between Atlantic points and Mississippi River transfers and all of the reductions ordered by the commission affect the rates from Mississippi River and Missouri River transfer points to Pacific Coast terminals and intermountain territorial points

PREPARED BY PROUTY

The decision of the commission in the city of Spokane against the Northern Pacific and Great Northern companies and other carriers was prepared by Commissioner Prouty It was held that the earnings of the Northern Pacific and the Great Northern for ten years preceding 1909 might fairly be termed excessive and that reduction in revenues might therefore be made without violating the constitutional rights of those companies

The report continued 'Having determined that question we did not make reductions in rates to Spokane for the reason that these revenues were excessive and for the purpose of reducing the revenues The rates to Spokane were held to be unreasonable and where rates were established as reasonable on an entirely different consideration

"The scheme of rates proposed by the Great Northern and Northern Pacific for the transportation of traffic from St Paul and Chicago to Spokane made by taking seventy-five terminal rates is founded upon facts on a theory which cannot be approved by the commissioner

REDUCED 20 PER CENT.

The rates established for the future are materially lower—approximately 20 per cent on both classes and commodities—but they will not be effective immediately

The defendant lines maintained that if material reductions were made the result would be disastrous in view of the reductions that necessarily would have to be made elsewhere

In addition the Northern Pacific showed that since the first decision in the Spokane case in the spring of 1907 it had expended approximately $93 000 000 and the Great Northern showed it had expended $75 000 000 in betterments

The commission says 'These sums would in each case equal approximately 25 per cent of the entire cost of reproduction as found by the commission and would if not accompanied by increased earnings perhaps justify the claim to a greater return

An examination of the nature of these expenditures does not however, lead to the conclusion that they can have any legitimate bearing

In the Nevada and Arizona cases including the Sacramento Reno case against the Southern Pacific Company, the Railroad Commission of Nevada and the Maricopa County Commercial Company against the Atchison, Topeka and Santa Fe and other carriers, the decisions were prepared by Commissioner Franklin K Lane

In each of them a heavy reduction in class rates is ordered some of the reductions being as high as 33 1-3 per cent The commission finds that the existing rates are "practically without precedent or parallel in the United States

The average rate per ton per mile on all ten classes from Sacramento to Reno is 9 16 cents an unprecedented figure The class rates between Sacramento and Reno are reduced approximately 30 per cent the rate on first class freight being lowered from $1 29 per hundred pounds to 80 cents Similar reduction in the class rates are made from Sacramento to other points in Nevada and Utah

In the case of the railroad commission of Nevada against the Southern Pacific Company and other carriers the commission condemns the existing west bound class rates from eastern points to Nevada declaring them to be the 'highest main line rates found in the United States."

A Young Man Who Saves $1,000

has laid a good foundation for a successful business life

He has shown that he has that rare quality—the ability to save—which is the basis of wealth

Perhaps you think you can't save on your income, let us send you our booklet, "Money Saving Plans," which will give you some surprising suggestions

Four Per Cent Interest Paid on Deposits.

First Trust and Savings Bank

(Affiliated with The First National Bank of Oakland.)

THE OAKLAND BANK OF SAVINGS

SAVINGS, COMMERCIAL & TRUST

THE OAKLAND BANK OF SAVINGS begs to announce that it has purchased the business and assets of the BANKERS TRUST COMPANY OF OAKLAND CALIFORNIA

Commencing on July 1, 1910, it will in addition to its SAVINGS and COMMERCIAL departments, transact the business of a TRUST COMPANY and will be prepared to receive care for and execute all matters of a trust nature.

After July 1, 1910, the BANKERS TRUST COMPANY OF OAKLAND CALIFORNIA, will take no new business.

The TRUST DEPARTMENT of THE OAKLAND BANK OF SAVINGS will occupy the present office of the BANKERS' TRUST COMPANY OF OAKLAND CALIFORNIA.

W. B DUNNING, the Vice-President of the Oakland Bank of Savings, will continue as Manager of the Trust Department.

D A. BULMORE, the present Assistant Secretary of the Bankers Trust Company, has been appointed Trust Officer of this department.

BURNS ARE FATAL TO VICTIM OF TORCH EXPLOSION

Girl Dies After Lingering Two Days in Agony From Severe Burns.

WAS POPULAR OAKLAND HIGH SCHOOL GIRL

Accident Resulted From the Blowing Up of Alcohol Light While Doing Art Work.

After lingering for two days in agony from severe burns about the face and arms received when an alcohol torch with which she was working exploded last Monday, Miss Edith May Hodgkins, a pretty Oakland High School girl and daughter of Mr and Mrs. Louis A. Hodgkins of 1041 Adeline street, died at her home at 4.30 o'clock this morning. Since she received the burns which caused her death she has been lying in excruciating pain, with short periods of unconsciousness induced by the administration of opiates.

At the time she was burned it was not thought that her injuries would prove fatal She was nineteen years old, and athletic Monday morning she was engaged in the basement of her home in burning the paint from a small tabaret preparatory to doing some painting.

TORCH EXPLODED.

The torch exploded, covering the girl with burning alcohol. Her garments were ablaze when members of the family heard her screams and came to her rescue A fire was started, and the fire department had some difficulty in saving the house

The burns were about the face and arms, and were not thought to be deep. Dr. A. F. Maine did not believe that they would result fatally. The girl's condition rapidly grew worse, and last night it was found that there was little chance of her recovery.

The funeral will be held Saturday afternoon from the family residence in Adeline street, interment being private. Miss Hodgkins is survived by a father and mother, a sister, Isabelle and a brother, Charles.

Finds No Evidence Of Traffic in Women

NEW YORK June 29.—"We have found no evidence of existence in the county of New York of any organization or organizations engaged in the traffic in women for immoral purposes We have not found evidence of any organized traffic in women for immoral purposes.

This was the opening of the presentment made by the special grand jury of which John D. Rockefeller, Jr, is foreman, which has been investigating white slave conditions in this city

The presentment was filed today

Moving picture shows are sharply criticised and condemned.

In relation to the consorts of dissolute women it recommends that legislation be effected looking toward their extermination.

PETITIONS GOVERNMENT TO EXTEND BULKHEAD LINE

Board of Public Works Writes to Secretary of War Dickinson; States City Will Own and Operate Piers

In accordance with the provisions of the recent ordinance passed by the city council granting a 50-year franchise to the San Francisco, Oakland and San Jose Railroad on the western water front, the board of public works this morning framed the following letter to be sent to Secretary of War J. M. Dickinson, petitioning that the government bulkhead line be extended 1500 feet out from the low tide line.

The proposed extension is in line with the general plans the city has adopted for the improvement of the western water front.

BOARD'S LETTER.

The letter is as follows.

"Hon. J. M. Dickinson, Secretary of War, Washington, D. C.

"Dear Sir— Under directions of the city council of this city, dated June 22, 1910 the undersigned, the board of public works of the city of Oakland, respectfully petition you to modify and fix the position of the United States bulkhead line on the eastern shore of the bay of San Francisco and in front of the city of Oakland and lying northerly of the Southern Pacific mole to the location shown on the accompanying map entitled 'Map to accompany application to the Secretary of War for change in location of United States bulkhead line on the western water front of the city of Oakland between Seventh street and Twenty-second street, Oakland, Cal., June 25, 1910 F. C. Turner, engineer.'

"This map shows the contemplated improvement A recent municipal bond issue provides funds for the first work, which will consist of the bulkhead wharf alongside and dredging.

CITY TO OWN PIERS.

"The city intends to build and operate the piers shown on the map in solid line excepting those now operated by the railroad companies It is necessary to move the bulkhead line outward to provide the necessary land for municipal operation of the piers and give warehouse facilities, and to permit the development by private enterprise of land lying eastward of the line marked 'agreed low tide line.'

"However, the principal reason for such movement is as follows: The plans contemplate the ultimate dredging of the entire basin between the two piers and shoreward to the bulkhead line. To dredge up to the present location of the bulkhead line would require the removal of twenty-four million cubic yards, while the storage space back of the bulkhead line is only about six million cubic yards. The moving of this bulkhead line outward will provide additional storage space and at the same time reduce the amount of dredging without reducing the amount of wharf frontage very materially. As this work will be paid for out of public municipal funds, the city is especially desirous that the maximum facilities be provided at the minimum cost, which, of course, is also desirable from the larger public view of the welfare of the whole nation, of which this city is a part

INCLOSES THE FILL.

"The proposed bulkhead line extending out some distance along both sides of the Key Route pier incloses the solid fill contemplated there. A petition asking for permission to make this fill has been sent recently to you.

"These tide flats, being in front of a large terminal city, and especially well located for commercial development, are of far greater value as land than is the relatively small amount of tidal prism to be lost by their reclamation, especially as there are, in numerous places around San Francisco bay, large areas of similar physical character and of far less value and commercial availability, where full compensation of prism can be easily had.

"Respectfully yours,

"(Signed) "FRANK K. MOTT, "Mayor.

"JOHN W. STETSON, "City Attorney.

"F. C. TURNER, "City Engineer."

RAILROAD UNIONS FORM FEDERATION

Great Northern and Northern Pacific Employes Combine for Aid in Trouble.

SPOKANE, Wash, June 29—Railway brotherhoods on the Great Northern and Northern Pacific railroads have perfected a system of federation whereby all the unions will act as a unit in case of trouble.

The federation makes provision for a board of arbitration, to be composed of one member from each of the brotherhoods, which will first try to adjust differences In case no settlement be reached the aggrieved union may call a strike by referendum vote and all affiliated unions must abide by the strike order

The federation just perfected has affiliated with the Brotherhood of Locomotive Engineers, the Brotherhood of Locomotive Firemen and Enginemen, the Order of Railway Conductors and the Brotherhood of Railway Trainmen

POPULAR TEACHER CALLED BY DEATH

Funeral Is Held for Miss Josephine Harris From Late Residence.

The funeral of Miss Josephine Harris, a popular teacher in the Oakland schools, who died at her residence, 609 Sycamore street yesterday after a short illness, was held this afternoon from the family home Her death was unexpected, as it was thought that, following an operation a few days ago, she had a good chance of recovery

She was a native of Tennessee, 34 years old, and had taught in many schools of Alameda county, during the last twelve years Her last work was at the Emerson school. She was a member of the Daughters of the Confederacy, and is survived by her mother, Mrs Margaret Harris, by a sister, Mrs C B. Smith, and two brothers, Frank and John Alfred Harris.

It's easier for a man on the down grade to switch for the worse than for the better.

TOOK HIS MONEY AND EJECTED HIM

John Luna Gets Divorce From His Too Strenuous Heavy Weight Wife.

SAN FRANCISCO, June 29.—John Luna weighs little more than a hundred pounds, while his wife, Isabella, to whom he was married eight years ago, tips the beam at close to 300. The difference in the weight of the couple might not matter particularly were it not for the fact that, according to Luna's testimony, Mrs. Luna was in the habit of throwing him out of the house on an average of once or twice a week. Pay day was one of the occasions for this summary ejectment, and when hubby found himself penniless on the pavement he vowed vengeance.

These and other alleged acts of cruelty were related to Judge Conly this morning, and John was given a divorce.

Ellen M. Barret, the wife of John S Barret, a plumber of 94 Waterville street, filed suit for divorce this morning, charging that he threatened to kill her. They were married in Oakland in 1896 and have five children.

Auto Frightens Team And Man Is Injured

SAN LEANDRO, June 29.—When the horses attached to a large hay wagon which George Crosby was driving down Ward street last night became frightened at an automobile, he lost control of them and was thrown to the ground, receiving numerous cuts and bruises about the head and face. He was unconscious for some time.

The horses dashed down Ward street and finally crashed into a large tree in front of the residence of Daniel Best. The animals were uninjured.

SACRAMENTO PIONEER DEAD.

SACRAMENTO, June 29.—Henry W. Bragg, aged 81, a Sacramento pioneer, died at his home, 704 Seventh street, yesterday Mr Bragg was a native of Maine and came here in the early fifties and was well known

JERSEY JUSTICES LOSE THEIR BEST PAYING CLIENTS

NEW YORK, June 29.—There is gloom among the justices of the peace in Jersey City and Hoboken, for at the stroke of 12 tomorrow night their most prolific source of income will be taken from them.

No longer will New Jersey be the easiest state in the Union to be married in. After Friday every applicant to marry, whether resident or non-resident, must secure a license from the register of vital statistics. This official is authorized to question the applicants under oath rigidly as to their capacity to marry, any false statements subjecting the applicant to a penalty of from one to three years' imprisonment.

NOMINATING PETITIONS FILED BY CANDIDATES

A. G. Spalding Has a Few Suggestions on the Proper Conduct of a Campaign for U. S. Senatorship

Nominating petitions are being filed in the office of the Secretary of State in Sacramento. The last day for the filing of these instruments is July 16. Only 1 per cent of the State's total vote is required by law to be shown on these petitions, but several of the candidates have secured many signatures beyond the requirements of the statute.

Of the cadidates for the Republican nomination for Governor Charles F. Curry leads the list with petitions filed from twenty-six counties and a total of 12,171 signatures, San Francisco furnishing 3940 and Los Angeles county 3040. Alden Anderson's petitions show twenty-two counties polled and a total of 3517 certified signatures. Hiram Johnson, the Lincoln-Roosevelt nominee, has twenty counties canvassed and 5589 votes on his petition, 2356 of which are from San Francisco. Nat Ellery has so far filed papers from eleven counties with a total of 1499 names. Philip A. Stanton has hardly made a start, only two petitions having been received at the capital, one each from San Francisco and Madera counties with a total of 548 signatures.

Numerous inquiries are coming in to Secretary of State Curry from county clerks all over the State asking for information regarding the primary laws and in many cases the petitions are returned for proper verification.

SPALDING DECLINES.

A. G. Spalding, head of the largest sporting goods manufacturing company in this country, whose name has been mentioned as a candidate for the United states Senate to succeed Senator Frank P. Flint, declines to make the race, but his supporters say they will run him anyway. He is a resident of San Diego, although the greater part of his life was spent in the East. He first came into prominence as the pitcher of the baseball club of Rockford, Ill., which startled the baseball enthusiasts of the Sucker State by taking a game or two from the Chicago Excelsiors, who forty years ago were supposed to be invincible on the diamond Later he went into the manufacture of sporting goods and has since made a fortune in the business

SPALDING'S IDEA.

While Spalding has declined to run for the Senatorship, he has, it would seem, some idea as to how a campaign for that position should be made He declares that as a condition precedent to his accepting the invitation to run, he should not be required to make pre-election promises, a personal canvass of the State or contribute toward defraying the expenses of the campaign more than $7500 the amount of the Senator's salary for one year

ITEMIZING A CAMPAIGN.

He also insisted that this sum was to be expended in legitimate campaign expenses only. For the purpose of keeping record of the expenses, a trustee should be appointed who would itemize everything for which money was paid out in order to show what a campaign of the kind would cost and, as he puts it himself, "to decide whether the position of United States senator for California had been purchased or not." In declining the request of his fellow citizens to become a candidate for the position of United States senator, Spalding says:

"Political affairs, as I see them in California, are in a somewhat chaotic condition. I am decidedly of the opinion that for me to be elected to the office of United States senator from this state, on the platform outlined, would be practically impossible at this time. In ten or more years, the election of some man from California to the United States senatorship upon a platform similar to that I have suggested may become possible."

There has been a rumor in circulation to the effect that Spalding is financing the candidacy of Ellery for the gubernatorial nomination, but the San Francisco representative of aspiring State Engineer J. J. McCarthy will neither deny nor affirm the report.

CANDIDATES TOURING.

The itinerary of Nat Ellery in his canvass for the nomination during the present week will be as follows Red Bluff, Redding, Marysville and Sacramento. The candidate will reach the last mentioned city Saturday next.

Hiram Johnson is touring the towns in Santa Clara county, the places in which he is to speak being Los Gatos, Morgan Hill, Rucker, Gilroy and Campbell.

Phillip A. Stanton is resting in San Francisco after his trip to the northern part of the state. He is passing the time talking with business men, maintaining that only a candidate from the southern part of the state can be elected.

REPLIES TO ELLERY.

Nat Ellery, who has been scolding the other candidates for the gubernatorial nomination, has been taken to task by Secretary Charles Detrick of the Lincoln-Roosevelt League because of his attack on Senator Walker of Santa Clara who is an ardent member of the league.

"All that I know about Ellery," said Detrick, "is what was told me by a former trustee of the Agnews asylum. This was to the effect that Ellery's office of state engineer was so far behind with its work that after advertising for bids on the Agnews job it was found that none of the plans and specifications for the work were ready, and everything had to be thrown out and done over again.

"I learned from another source that several contractors waited for more than a year for the money due them for work at Agnews because the final specifications from Ellery's office needed to be filed before the claims could be allowed, had not been prepared The point is that his department has been run for several years with complete lack of executive ability and is all 'balled up'"

Chinese Youth Shoots Himself in the Hand

Ah Yee, a Chinese youth, residing at 803½ Webster street, is the first Fourth of July victim to call at the Receiving Hospital for treatment While loading a revolver this morning, preparatory to taking part in the "big noise" on the Fourth, he accidently discharged a blank cartridge in his left hand The explosion blew the top of his thumb off Steward Platt dressed the wound

Teething children have more or less diarrhoea, which can be controlled by giving Chamberlain's Colic, Cholera and Diarrhoea Remedy. All that is necessary is to give the prescribed dose after each operation of the bowels more than natural and then castor oil to cleanse the system. It is safe and sure. Sold by Osgoods' Drug Stores.

VICIOUS CANINE ATTACKS A CHILD

7-Year-Old Audrey Hayden Is Severely Bitten by Dog in San Francisco.

SAN FRANCISCO, June 29—Attacked by a vicious spitz dog, which bit her in four places, throwing her to the sidewalk and snapping at her while she screamed with terror, little Audrey Hayden, a 7-year-old girl, was rescued by neighbors near her home, 519 Andover avenue, this morning.

The child lives with her aunt, Mrs. Elizabeth Laumeister, and was going with her to a grocery store when the dog ran after her barking at her heels She turned and raised her hand to ward him off and was bitten on the finger The vicious canine then leaped upon her, tearing at her wrists with his teeth Mrs. Laumeister screamed for help, and passing pedestrians beat off the animal. August R. Nordstom who lives on the block and who owns the dog was arrested by the police for violating the city ordinance which forbids vicious animals being allowed at large without being muzzled. His case comes up before Judge Conlin Friday

The little girl is under the care of a physician.

YOUTH STOLE MANY OAKLAND WHEELS

San Francisco Boy Thought to Be Clever Bicycle Thief.

The theft of a score of bicycles in Oakland in the past few weeks is believed to be the work of Frank Blanco, a 17-year-old boy residing in San Francisco Blanco was arrested by Detectives Drew and Quigley last night, and, with his arrest, the police recovered six of the bicycles stolen recently

The method of the San Francisco boy was simple According to the detectives, who finally traced him to San Francisco, he would come to Oakland, pick out a good wheel standing before a building, wait to see whether the owner was in sight, and then ride away on it He would proceed to the foot of Broadway and cross to San Francisco on the "nickel ferry," where he would sell the bicycle.

Mayor Gaynor Frowns On Tag Day Schemes

NEW YORK, Jan 29—Mayor Gaynor is opposed to tag days In vetoing a resolution passed by the Board of Aldermen, for a tag day in a suburban borough, the mayor says.

"Such a resolution, authorizing the accosting of people in the streets for the purpose of extracting money is of doubtful legality and more than doubtful propriety. The collection of money on tag days is made a success usually by the aid of small children—a practice that should not be permitted"

Taft Abolishes Bureau Of Equipment in Navy

WASHINGTON, June 29—President Taft has signed an order abolishing the Bureau of Equipment in the Navy Department and distributing its functions among the other bureaus of the department in accordance with the recommendations of the Swift board

S·N·WOOD & Co· Enormous Clearance Sale S·N·WOOD & Co·

Every Woman's Suit in Our Store Reduced ½ or More!

AUGUST PRICES PREVAIL—No Sale Like This Anywhere This Year

Sale starts Thursday at 8:30 a. m., promptly

LADIES—If you have been waiting for real bargains, here they are and here's your chance
PRICES SPLIT—Values almost given away—Every suit we have must be sold—It will be a great shopping event

LOT NO. 1
Suits
61 that were $17.50 NOW $8.75
47 that were $20.00 NOW $10.00
137 that were $25.00 NOW $12.50
149 that were $30.00 NOW $15.00
and many others, for instance:
111 Suits NOW $17.50
88 Suits NOW $20.00
104 Suits NOW $22.50
167 Suits NOW $25.00
70 Suits NOW $27.50
64 Suits NOW $30.00

LOT NO. 2
Silk Dresses
74 that were $12.50 NOW $6.25
27 that were $18.50 NOW $9.25
41 that were $25.00 NOW $12.50
17 that were $30.00 NOW $15.00
22 that were $35.00 NOW $17.50
19 that were $40.00 NOW $20.00
BARGAINS

LOT NO. 3
Gowns
$75 ones NOW $37.50
$85 ones NOW $42.50
$100 ones NOW $50.00
$125 ones NOW $62.50
$150 ones NOW $75.00
One particularly beautiful gown entirely of hand-made Baby Irish lace that was $650 Now $175.00
This Lot at S. F. Store Only

LOTS 4 AND 5
Silk and Evening Coats
Those that were $15.00, NOW $7.50
Those that were $20.00, NOW $10.00
Those that were $25.00, NOW $12.50
Those that were $30.00, NOW $15.00
BARGAINS
$35.00 ones NOW $17.50
$40.00 ones NOW $20.00
$50.00 ones NOW $25.00
$75.00 ones NOW $37.50
$100.00 ones NOW $50.00
½ OFF on children's colored lingerie dresses.

Sales ladies wanted

Mail Orders carefully filled—Expressage free anywhere—Send payment with orders

Sales ladies wanted

WATCH FRIDAY MORNING'S "EXAMINER" AND FRIDAY'S "TRIBUNE" FOR EXTRAORDINARY ANNOUNCEMENT OF BIG SALE IN BOYS' CLOTHING DEPARTMENT

S·N·WOOD & Co·
SAN FRANCISCO---Market and Fourth Streets
OAKLAND---Washington and Eleventh Streets
S·N·WOOD & Co·

MERCHANTS ASK EXCURSION'S DATE

Business Men Are Interested in Proposed Tour of the Northwest.

A meeting of the board of directors of the Merchants' Exchange was held in the rooms of the exchange last night. Fifteen members were present but most of the business transacted related to the payment of bills and routine affairs of no general interest. The circular letter issued by District Freight and Passenger Agent C. M. Burkhalter relating to the Southern Pacific excursion to the Northwest, the full text of which was printed in THE TRIBUNE of last evening, was filed. Some of the directors present expressed their intention to join the excursion when the definite announcement of the time of departure should be made. A reference to the June 8 letter gave an indefinite date, namely, July 20 or thereabouts.

The following communication was referred to a committee consisting of H. N. Rule, R. Robertson and George B. Ferguson:

June 28, 1910.

Gentlemen: I wish to call your attention to the operation of the Oakland Traction Company's line on Poplar street.

When this franchise was granted it was with the understanding that the traction company would do certain things, such as erect and maintain lights and also do other things mentioned in the franchise.

Up to the present time the company has neglected to comply with the conditions. As I do not wish to take the matter up as an individual, and as I know the past record of the Merchants' Exchange in public matters, I venture to ask that you take the matter up and report whether the company is doing its duty in the matter, and if not, we will try and call the matter to the attention of the proper department of the city government. Hoping you will investigate the matter, I am, yours truly,

FRANCIS F. DU ROSE,
1139 Poplar street.

Accused Instructor Too Ill for Trial

SAN FRANCISCO, June 29.—Owing to the serious illness of W. N. Bush, principal of the Polytechnic High school, his trial before the board of education on charges of incompetency and of falsifying reports in order to increase his own salary was postponed yesterday until Monday, July 18, at the request of Steve Costello, attorney for the defendant.

Costello read a certificate from Dr. Jones, under date of June 21, setting forth that Bush is in a serious condition from a vascular disease of the heart, that he can not undergo any great mental or physical exertion, as such would bring on sudden heart failure, and that he should go into the country for rest. He then read one of a later date, signed by Dr. A. P. O'Brien, which sets forth the same conditions and adds that any physical or mental exertion at this time would jeopardize his life.

F. E. Hayden, appearing for the board, suggested that the case go over to July 18, which was acceptable to Costello, who said that there was no desire on the part of Bush to evade the issue.

Office Room suitable for extensive business—

Second floor—

Good location—

Rent reasonable—

Will give lease to responsible tenant—

Box 12501 Tribune.

Very Low Fares
via St. Louis from
Oakland
June 13, 14, 15, 24, 25, 26, 30 and July 1 to 6 inclusive.
Good for return within 90 days
New York and Return
$108.50
Boston and Return
$110.50
Big Four
New York Central
NEW YORK CENTRAL LINES
Optional boat or rail between Detroit and Buffalo or between Albany and New York
Tickets and Sleeping Car accommodations and full information furnished on application to your local ticket agent, or to
C. C. CRANE, General Agent Passenger Department, 689 Market Street, San Francisco, Cal.
W. J. LYNN, Passenger Traffic Manager, Chicago.

WM. B. BRIDGE ENDORSED BY IMPROVEMENT CLUB

Work as Supervisor Praised by Laurel Hill Organization; Urged to Seek Re-Election to His Office

SUPERVISOR BRIDGE, who has received club's endorsement for re-election

The Laurel Hill Improvement Club, one of the most energetic and progressive public spirited organizations in the newly annexed district, at its last meeting enthusiastically endorsed Supervisor William B. Bridge as a candidate for re-election as Supervisor at the ensuing election.

This action was taken at a largely attended meeting of the organization of which C. Hubmann acted as secretary, when consideration was given to the subject for the reason as several of the speakers stated there was a prospect of having public improvements made in that district unless the section was represented in the local and county boards by men who knew the needs of the territory and who were willing to make the necessary effort to obtain them.

HEARTY VOTE

There was a vote of a demonstrative character of assent to the sentiment which was several times expressed that Bridge was just such a man and that he had demonstrated the fact during the years that he had been a member of the Board of Supervisors.

It was shown that Mr. Bridge devoted his whole time to the performance of the duties of the office, something which it was stated had never been done by any previous incumbent in the position.

It was shown that while other supervisors of the district were liberal in promises and fruitful of delays and procrastination Bridge was active in redeeming every pledge and making the improvement at the earliest possible moment. The consequence was that in the term which is now about to close Mr. Bridge had accomplished twice as much as had been accomplished in double the time by any of his predecessors.

BRIDGE IN ATTENDANCE

At the meeting Supervisor Bridge was present in person and was gratified with the remarks which commended his efforts. He declared that while it was pleasant to hear that his efforts had been appreciated yet he had not worked in order to be praised but because he felt it to be his duty to look after the welfare of the district in which there was so much to be done in order to more adequately tend to the comfort and the convenience of the people. While there had been a great deal done in the way of public betterments there was still a great deal more to be done. He had expended many efforts in the past and if he had not accomplished all that he had set out to accomplish it was because of no fault or dereliction on his part but because of the shortness of the funds available for some of the contemplated improvements. He assured the hearers that in the future if he should be elected to succeed himself he would do as he had in the past, recognize the fact that it was his duty to improve the district in many ways and that every dollar which could be drawn from the funds of the supervisors under the law would be expended honestly and economically in affording the residents accommodations along all needed lines.

He hopes that the city council of Oakland would do its part of the work.

SPRINKLING MISSED

One of the things which the section misses now was shown to be the sprinkling of the thoroughfares an advantage which was enjoyed through the efforts of Supervisor Bridge before the district was annexed to this city. The supervisor was thanked in a special manner for what he had done in this respect and there was a decision reached that the city council should be appealed to to restore the sprinkling service as it had been carried on under Supervisor Bridge. It was stated by one of the tax payers present that the sprinkling cart passes along School street now but that the driver forgets to raise the lever lest the water run out of his machine.

PLEDGE AND WORK

In speaking of Supervisor Bridge's service Mr. Husband, one of the most observant residents of the district, declared that the supervisor had not only accomplished all that was expected of him but that he had accomplished a great deal more. Whenever he said the supervisor promised to do anything he kept his word and did it.

A vote of thanks for his invaluable services was then tendered to Supervisor Bridge and this was followed by a vociferous vote endorsing his candidacy to succeed himself and pledging to him the individual and collective support of the organization.

A committee was then formed for the purpose of obtaining better fire protection for the district.

MISSING WOMAN RETURNS HOME

Mrs. Minnie Manning Refuses to Discuss Reason for Mysterious Disappearance.

Refusing to discuss her absence and maintaining a mysterious silence, Mrs. Minnie Manning, for whom the police of the bay region have been searching, has returned to her home. Mrs. Manning disappeared last Thursday. The efforts of her husband, a carpenter living at 811 Canning street, to locate her proved unavailing and it was not until today that she returned.

The family will say nothing either about her disappearance or her return. Mr. Manning has been in charge of the veiling counter of a department store in San Francisco for the past six months.

THAVIU SCORES WITH SYMPHONY

Idora Park Mecca of the Music Lovers; Concerts Best of the Season

In a series of concerts which embrace a program of musical selections chosen from among the most beautiful compositions offered to the world by both the old and the more modern masters of harmony, Thaviu's band is appearing at Idora Park this week in a combination of performances which take rank among the finest symphony orchestral entertainments offered on this side of the bay in many months.

There is a breadth of understanding coupled with the simplicity of art in the interpretations of the Russian bandmaster and under the sway of his baton the forty musicians under his direction form a perfect unit drawing from each of their individual instruments a harmonious part of the tremendous volume of sound which fills the theater and the park and during the more exultant strains sweeps out into the grounds in an ecstacy of tone splendor.

RANGE IS WIDE

Each of his programs and there are two a day, including an afternoon and evening concert, are marked by a wide range of composition. The heavy martial music of Germany and the soul inspiring operatic strains which are Italy's contribution to the world are intermingled with dainty spring time airs, the soft wailings of Mendelssohn and Greig's immortal rhapsodies.

In addition to his band of musicians Thaviu offers two soloists. Her Max Bing whose baritone voice suits admirably the rendition of the thundering Wagnerian melodies so seldom heard nowadays outside of the opera house on this side of the water at least. Yesterday afternoon in response to repeated and insistent encores he sang a song of the patriotic fatherland and in conclusion the ever popular Toreador's song from Carmen.

SOPRANO A FEATURE.

Miss Anna Woodward is a second soloist which the bandmaster is featuring on his present tour and possessed of a strong dramatic soprano voice it would appear from her method. In addition to her musical accomplishments she is a young woman of prepossessing appearance and undeniable personal charm. And last but not least a troupe of Russian dancers and singers hailing from Thaviu's own native land give interpretations of the national terpischorean art of that far country.

In appreciation of the class of music which is offered through the medium of Idora Park at a sum so small as to put the enjoyment within the reach of all record crowds are responding to the attractive bill of entertainment extended this week and yesterday afternoon and evening the theater was crowded by a host of melody lovers from both sides of the bay. The program for tonight includes a number of popular selections arranged as follows:

March—Up the Street — Morse
Morning, Noon and Night — Suppe
Soprano Solo — Selected
Miss Anna Woodward
Reminiscences of All Nations — Godfrey
Intermission of 35 Minutes
PART II
Popular Medley of Up-to-Date Songs
Baritone Solo — Selected
Herr Max Bing
Descriptive — Hunting Scene — Buccolosi
Duet for Soprano and Baritone — Selected
Miss Anna Woodward and Herr Max Bing
Old Kentucky Home — Dalby
Russian Singers and Dancers

TRAFFIC IN GIRLS UNDER THE PROBE

San Francisco Grand Jury Investigating Alleged Operations of White Slavers.

SAN FRANCISCO, June 29.—The attention of the grand jury having been called to the state of affairs existing in this city where it is claimed that white slavers work unmolested and free from interference at the hands of the police a thorough investigation is being prosecuted and it is probable that the alleged traffic in women if such exists will be laid bare.

Several letters received from persons who claim to know of the alleged traffic have been placed in the hands of Sergeant Stephen Burner especially detailed for grand jury work and a committee composed of W. I. Lane, Max Sommer and George J. Oliva has been sifting the evidence brought before it.

The recent conviction in the police court of William Bellman and George Pierce who, having made two sixteen year old girls at a nickelodeon dance sought to induce them to enter a house of ill repute in the interior has opened the eyes of the local investigators and they are determined that the operations of these vultures shall be brought to an end.

Sergeant Burner has made an exhaustive inquiry along various lines and is still engaged in the work. He will make his report late in the week to Foreman I. Goldman of the grand jury but neither of them would speak publicly of their investigations at this time.

"If we expose our plan before sifting the evidence and perhaps finding indictments," said Mr. Goldman, "we will give these people a chance to get under cover and correct their irregularities for a time and we will thus be unable to prosecute them. We are certainly investigating the white slave traffic. We have a special committee appointed to learn all of the facts and we hope to break up any organized business of that character that may now be conducted in the municipality."

Panic in Theater Results From Blaze

An incipient panic was caused in the Gem Theater at Eighth street and Broadway last night when flames were discovered on the roof of the structure. There were several hundred people in the place at the time. The management announced from the stage that the place was threatened by flames and asked the audience to retire quietly. After some little excitement the place was emptied and the fire department succeeded in putting out the blaze without much damage.

Californian Sues Telephone Company

LOUISVILLE, June 29.—Suit was instituted in the Federal Court today by Charles H. Armstrong of California against the Cumberland Telephone and Telegraph Company et al seeking to restrain alleged unlawful speculation in the telephone company's stock.

: *Divorces in the News Today* :

MONEY SHARKS CAUSE OF HUSBAND'S DOWNFALL, SAYS DIVORCE COMPLAINT

Wife Says She Went to Work to Help Him Out of Debt, but It Did No Good; Woman Barber Also Asks Decree

Gambling, and money sharks are the evils that finally forced Wanda Grass to sue for a divorce from Charles E. Grass, a locomotive engineer in the employ of the Southern Pacific Company, according to her complaint filed late yesterday afternoon in the Superior Court. The specific ground upon which she sues is extreme cruelty, the allegation being made that because of Grass' devotion to cards and his entanglements with money lenders she was forced to go without proper food and clothing.

According to Mrs. Grass' complaint Grass first borrowed $200 from Josiah Garrett, an English money lender who recently died here, leaving an estate valued at not less than $50,000, in 1903, at the rate of 3 per cent a month interest, and in August of the following year he obtained another loan of $800 on the same terms, pledging his wages of $125 a month as security.

Shortly after the second loan was obtained, according to Mrs. Grass' complaint, Grass found that he was so deeply involved that he could not meet even interest payments and that his position with the railway company was in jeopardy. Then he wanted to go through bankruptcy but Mrs. Grass would not hear to this, thinking it dishonorable. She arranged with the money lenders to carry the claims until she could pay them off and then obtained a position with a local law firm to earn the money. Grass in the meantime promising to quit gambling and turn his wages over to her. In April, 1906, however, Mrs. Grass alleges, she discovered that, while working hard to lift her husband out of the financial mire that surrounded him, he had secretly borrowed more money at usurious rates of interest until his total obligation amounted to about $1200.

Wife Revolts at Being Woman Barber

Flora J. Reynolds was 17 years old when she married Frank Reynolds, twenty years her senior and a widower. Reynolds owned a barber shop and also ran a livery stable. The novelty of possessing so young and winsome a bride soon wore off with Reynolds, however, according to the testimony upon which Superior Judge Harris has granted the wife a final decree of divorce, and he decided that she should help him make money. So he placed her in charge of the barber shop while he gave his attention to the livery business, and there Mrs. Reynolds worked from early morning until late at night scraping faces and cutting hair for many months. All she got out of her drudgery was a mere living and a very poor one at that. Reynolds got everything else, she charged.

Finally Mrs. Reynolds mustered up courage enough to revolt and then came a series of violent domestic wrangles and fights that eventually drove Mrs. Reynolds away from home and into the divorce court.

Husband's Jealousy Divorce Cause

William Arthur Whitaker's jealousy of Ida Flood Whitaker, who since their separation has been living with her father at 1452 Sixteenth street, was the cause of the divorce proceedings instituted in the Superior Court by the wife who has just been granted her final decree by Judge Harris.

Mrs. Whitaker told the court that she could go nowhere while she was living with Whitaker that he did not accuse her of wronging him. This caused almost daily quarrels and finally all marital relations between the couple were terminated when Whitaker gave his wife a pair of black eyes and drove her from home.

Preferred Old Affinity to Wife

Alice S. Germian of 3317 Lloyd avenue, Fruitvale, had been married only a short time to Charles F. Germian when friends told her that her liege lord was frisking about with an old affinity of his.

This made the young wife very angry and when she told Germian that if he wanted to live with her he would have to walk chalk it made him so angry that he gave her a beating.

After that Germian, according to the testimony, continued his ways and finally the marital relations came to an abrupt end when upon going home one night after spending the day with a sick friend Mrs. Germian found herself locked out.

Germian would not admit his wife and she was compelled to sleep in the barn. For this and other cruelties Superior Judge Harris has granted a final decree of divorce to Mrs. Germian.

Extreme Cruelty Charged by Wife

Charging that her husband tried to induce her to adopt a life of shame, Alice M. Barber has brought suit in the Superior Court for a divorce from Charles E. Barber. The wife says in her complaint that when she reproached her husband for making such a proposition to her the mother of his two minor children he rushed at her with clenched fists and between curses exclaimed: "I'll fix you. Next Sunday is your last day on earth."

Barber, it is alleged, was eternally abusing and quarreling with his wife while they were living together, and about the house the complaint sets forth, he was always "mean, sullen and disgusting."

Accuses Husband of Neglect

Alleging that Charles A. Graves preferred the company of dissolute characters to hers, that he shamefully neglected her and persistently refused to provide her with the common necessities of life when he was financially able to do so, Beatrice Graves has applied to the Superior Court for a divorce on the ground of extreme cruelty. She also asks for $60 a month as alimony and the restoration of her maiden name, which was Shaw. The couple was married in San Francisco in November, 1904.

Superior Judge Harris has granted a final decree of divorce to Edward S. Steele from Anna Steele, on statutory grounds. The couple were married in Oakland in October, 1907, and Steele alleged in his complaint that subsequently his wife frequently entertained other men at their home, 760 Sixth street, while he was absent. Mrs. Steele filed an answer and cross complaint in her husband's action, but afterwards allowed the case to go by default.

Wife Obtains Final Divorce Decree

Arnold Poppic, a liquor salesman for a Philadelphia concern, deserted his wife and two children in 1902, while Mrs. Poppic was sick in a hospital at Berkeley. Since then he has lived in San Francisco, refusing to have anything to do with his wife but seeing his children occasionally and contributing regularly $100 a month towards their maintenance and support.

Finally, in the early part of 1909, Mrs. Poppic brought suit in the Superior Court for a divorce on the ground of desertion. Today Judge Harris granted her a final decree, together with the custody of the children and he ordered Poppic to continue to provide for the children as he has done in the past.

Nevada Climate Helps Dr. Luella C. Walker

Dr. Luella Cool Walker of this city is at present in Tonopah, Nevada, where she has taken up her temporary residence in the effort to gain relief from an attack of appendicitis. Her friends have received reports from her to the effect that the high altitude and warm climate are doing much for her. She intends to return to Oakland near the close of the summer.

SPEND THE FOURTH OF JULY AT BYRON HOT SPRINGS
A delightful quiet Fourth can be enjoyed at this charming place. Beneficial baths free to guests. $2.75 round trip ticket good from Friday P. M. till Tuesday. Automobile road in Livermore or the usual road in fine condition.

Hires Room on Credit And Commits Suicide

SAN FRANCISCO, June 29.—"I'll pay you in the morning," said an unknown well dressed man about 25 years old when he hired a room from Mrs. B. Jacobs, 1009 Devisadero street, at 6 o'clock last night.

At noon today he was found dead with a bullet through his head and a revolver clutched in his hand. He had $40 and a gold watch in his pocket and the only clew to his identity are his gold cuff links marked with the initials O. L. H. He was attired in a dark brown suit, is five feet nine inches tall and of refined appearance.

ROOSEVELT JOINS CLASS AT REUNION

Former President Celebrates 30th Anniversary of Graduation at Harvard.

CAMBRIDGE, June 29.—Theodore Roosevelt at the annual commencement luncheon of the Harvard Alumni Association in Memorial hall today participated with his fellow classmates of '80 in the celebration of the thirtieth anniversary of their graduation.

Cambridge had many distinguished persons within its bounds today. With Colonel Roosevelt at Harvard were Governor Hughes of New York and J. P. Morgan, both of whom, it is understood, were to be given honorary degrees. For a brief period President Taft was in Cambridge as he came on his way from Washington to Beverly, passing through a section of the university city.

A bright sunny sky was tempered by a cool breeze that made it comfortable even in the auditorium of Sanders theater, where the commencement exercises were held this afternoon.

One of the picturesque features which always add to the interest of commencement at Harvard was the arrival of the governor of Massachusetts with his scarlet-coated escort of mounted lancers.

MEETS GOVERNOR HUGHES

Just before the procession started Colonel Roosevelt met Governor Hughes in the corridor of Memorial hall. As he was leaving the Colonel's return, they shook hands cordially and for several minutes held a conversation which was interrupted by Marshal Barrett Wendell, who announced that the procession was ready to start. Colonel Roosevelt took his place at the head of the line with Professor Lowell of the university. They were followed by the members of the Harvard corporation. Next came Mr. Morgan walking with Dr. Charles W. Eliot of the college. Not far behind walked Governor Hughes, arm in arm with Frederick J. Stimson of Boston, who presided over the Democratic state convention of 1907. Then came the faculty and undergraduates.

Mr. Roosevelt was obliged to acknowledge many enthusiastic salutations but held his hat in his hand while he walked across Broadway to Sanders theater.

SUES FOR ALLEGED CONTRACT BREACH

Realty Bond People Enter Suit for $46,000 Damages from Land Company.

Suit was brought this afternoon in the superior court by the Realty Bond and Finance Company against the Point Richmond Land and Canal Company for $46,000 damages on an alleged breach of contract.

The plaintiff company states that the Point Richmond company entered into an agreement with it to build a $80,000 hotel, dredge what is known as Point Richmond canal, fill in 20 lots, build streets and sidewalks and make other improvements that would enable the Realty Bond company to place the title upon the market. The plaintiff company states that it spent thousands of dollars in advertising, but that the defendant company failed to perform any part of its contract, and finally abandoned the work of improvement shortly after they had begun and made a move to dredge out to the Lake Merritt improvements.

Fifty thousand dollars with judgment asked for which represents the damages the Realty Bond have been sustained by the company and the difference between the amount of the total damages sued for represents loss of commission that the plaintiff company claims it would have made out of the transaction.

DECISION CAUSES SLUMP IN STOCKS

Interstate Commerce Commission's Declaration of Excessive Rates Responsible.

NEW YORK, June 29.—The stock market was seized with another spasm of weakness during the session today, following the announcement from Washington that the Interstate Commerce Commission had held the proposed schedules of the Harriman railroad lines to be excessive and unreasonable.

Prices for the active issues went to new lows for the year and in some instances lower than in 1909.

Liquidation was heavy and heavy with little support.

Chamberlain's Stomach and Liver Tablets gently stimulate the liver and bowels to expel poisons and cleanse the system. For constipation and sick headache. Sold by Druggists. Drug Stores.

SPEND THE FOURTH OF JULY BYRON HOT SPRINGS
A delightful quiet Fourth can be enjoyed at this charming place. Beneficial baths free to guests. $2.75 round trip ticket good from Friday P. M. till Tuesday. Automobile road in fine condition or the usual road in fine condition.

BRING YOUR
Watches & Clocks
We have trouble with watches and clocks
RUN AND KEEP TIME
P. C. Pulse & Co.
Jewelers
Now 1059 Broadway

MIRRORS RESILVERED
French and American Looking Glasses
OAKLAND MIRROR & GLASS BEVELING WORKS,
818 Adeline st. Both phones.

TENTS TENTS TENTS
Tents second hand $3. Other sizes in proportion. Tent houses, camp furniture, porch canopies and awnings a specialty. Phone A. 4134. Oak 194.
White-Wallace Co., Inc.
1252 Webster Street.

WEDNESDAY
June 29, 1910

OAKLAND TRIBUNE EDITORIAL PAGE

W. E. DARGIE
President

The Last of a Notable Group.

The death of Senator Samuel D. McEnery of Louisiana recalls some of the incidents of one of the most exciting periods in our political history—the few weeks immediately following the Presidential election 1876. McEnery was the Democratic candidate for Governor of Louisiana, his Republican opponent being United States Marshal S. B. Packard. On the face of the parish returns the Tilden electors and McEnery had something over 8000 majority, but the State Returning Board, constituted of creatures of the so-called carpet bag government, threw out enough votes to give the election to Packard and the Hayes electors. For a time civil war was threatened in Louisiana. Two State governments were organized, and there was a conflict of civil authority throughout the State. This condition continued till the inauguration of President Hayes. One of the very first of Hayes' official acts was to order the withdrawal of the Federal troops from New Orleans. The Packard government fell at once and McEnery served out his term and was re-elected. He was afterward Chief Justice of the State Supreme Court and was three times elected to the United States Senate. From the day that McEnery became undisputed Governor Republican power in Louisiana ceased, and many of the leaders of the carpet bag regime left the State. Henry C. Dibble, who died in San Francisco recently, went to Arizona and came to San Francisco nearly thirty years ago. James E. Anderson went to Nevada, and was killed in a street brawl in Eureka. Judge Durell resigned under threat of impeachment. Packard returned to the north and died a few years ago. P. B. S. Pinchback, the mulatto boss, after making an ineffectual struggle to get a seat in the Senate to which he claimed he was elected, finally gave up and settled down in New Orleans. Ex-Governor Warmoth still lives in Louisiana, a prosperous sugar planter. He headed the "Lily White" delegation in the Chicago convention. For many years the late E. B. Kruttschnitt, brother of Julius Kruttschnitt, director of operation and maintenance of the Harriman railway system, was the political manager behind McEnery. With the death of McEnery passes the last of the prominent figures of the Reconstruction period.

It is astonishing how bitter of late Hon. George Cussin Pardee has grown against prize fighting and horse racing. While Governor he felt no such bitterness, however. If he did, he did not express it.

In one respect at least President Taft will have a distinction that will be denied any of his successors for many years to come. It will be a long time before another President will sign a bill admitting a new State into the Union. The admission of Arizona and New Mexico leaves Alaska as the only part of the continental territory of the United States not included in the family of States. Alaska and Porto Rico will in time be admitted to the Union, but the day is far distant. Grover Cleveland signed the bill admitting four States—Washington, Montana, North Dakota and South Dakota; Harrison signed bills admitting three—Idaho, Wyoming and Utah—and Roosevelt signed the bill admitting Oklahoma. Lincoln's administration added two States—Nevada and West Virginia—to the Union, and Grant signed the bill admitting Colorado. McKinley added Hawaii, Porto Rico and the Philippines to the national territory. Alaska was purchased during Johnson's term, and Roosevelt added the Panama canal strip to the national domain. To all intents and purposes the Panama republic is a mere appendage of the canal. The Taft administration has two new States to its credit, and the list of entries will now stand closed for a long time.

Down in Texas they are charging the boll weevil up to the new tariff law, but we are not to be outdone in California. The veracious and high-minded Los Angeles Express has made the discovery—or pretends that it has—that Governor Gillett stopped the Jeffries-Johnson prizefight that the Southern Pacific might make a little extra money hauling the sports to Nevada and back. It is now in order for Hiram Johnson to announce that he intends, if elected Governor, to put a stop to such jobbery. By the way, Mr. Johnson has not delivered himself on any opinion regarding prizefights and prizefighters.

The defiance to Senator Lodge issued by Congressman Butler Ames promises a rare old election in the Bay State. One can already see the Sacred Codfish in the State House turning white around the gills and gasping with dismay at the prospect of a scandalous washing of Massachusetts dirty linen in a political campaign. Massachusetts has not forgotten the agonies the uncouth guid suffered when old Ben Butler, grandfather of Insurgent Ames, made public the story that the skin of a negro pauper who died in a State institution had been tanned and made into watch fobs and tobacco pouches. Butler Ames promises to shake up the dry bones of political Brahminism as rudely as did his rough, cock-eyed old ancestor. Ames is rich, but he belongs to the muddle. The wealth he inherited is claimed by some to be tainted, and the political record of his forefathers is not particularly glorious. His father, General Adelbert Ames, was a carpet bag Governor of Mississippi and is still remembered with disfavor in the Sunflower State.

But Lodge is about the coldest proposition in America. He belongs to the Puritan aristocracy, and a codfish is a warm baby compared to him. It is to be hoped Ames will warm him up, if nothing more. Lodge will probably freeze him out in the end.

It ill becomes California newspapers to make sneering comments about the Congressional "pork barrel" as the River and Harbor and Public Buildings bills are stigmatized. California has got more "pork," proportionately, than any other State. San Francisco, Oakland, Los Angeles, San Diego, Eureka, Berkeley, the Imperial valley and the Sacramento and San Joaquin rivers have been liberally provided for. Millions of government money is to be spent in this State for the improvement of our rivers and harbors, for public buildings and for land reclamation because the people of California irrespective of party urged upon the State's representatives in Congress to work for the appropriations. Now that the appropriations have been granted it is ungrateful and hypocritical to deride Congressmen for securing them.

Odd and Curious Facts

Roller skates were invented in 1865 by an American named Plimpton.

Twenty oysters could be bought for thirty cents in the Roman Empire, A. D. 305.

From 1910 to 2000, inclusive, Easter will fall twenty times within March and seventy-one times in April.

The new French navy bill fixes twenty years as the maximum life for the larger classes of ships.

In connection with the new labor exchanges it is proposed that juvenile branches should be formed for children leaving school.

King Edward VII. was for twenty-six years grand master of English Free Masons, but resigned the office on his accession to the throne.

Street letter boxes were first erected in March, 1855.

The first stone of the Casino at Monte Carlo was laid in 1858.

No Race Suicide Here!

—CHICAGO INTER-OCEAN.

Editorial Paragraphs

PRECEPT is more powerful than PREACHING. "making good" yourself is the best way to preach to others.

SPENDING money on people to get them to THINK you a good fellow is a fool's errand; your gains appear on the wrong side of the ledger.

HEAVEN is thought by some to be ON HIGH; 'hard hits' have made it possible for many to find Heaven HERE BELOW.

WHEN you DARE to DECEIVE another you show that you LOVE to LIE to him.

IT'S the "just in a minute" promise that puts the promiser "to the bad"; delays are dangerous, for time is made of minutes.

BE unswerving, be deserving; cease your whimperings and complainings, GOD is GOOD and FATE is FAIR.

DO not take a MEAN advantage of a GOOD man at a CRITICAL time; it is your opportunity to HELP and not to HARM.

BELIEVE in self and make yourself true steel, for a doubter cannot achieve; a doubter's mettle will not stand the test.

EXAMPLE makes quicker and better correction than does the ROD—it's the human(e) way, too.

TALKING tongues take advantage of many a man with his back turned, it's back-biting without giving a chance to bite back.

Ruminations

Children get pleasure in original packages.

History's hall of fame will never be overcrowded.

The hardest part of some flirting is in the getaway.

Mistakes that correct themselves seldom get much of a start.

So long as duty is the best vote catcher the country is safe.

It takes an optimistic eye to see the silver lining on some clouds.

There is no greater crime than the destruction of a child's confidence in human nature.

Platonic friendship isn't common between persons that have a right to love each other.

Many a man afraid to drive a horse in a walk will attempt a mile a minute in a strange automobile.

Some sermons create the suspicion that the preacher is afraid of waking an influential parishioner.

Most men who gamble think the percentage in favor of the game is suffering suspended animation while they play.

Chinese Duse Loves the Circus

Little Mme. Chung, the Chinese Duse, who is a little more than four feet tall, 27 years old, and has spent most of her life on the stage, was in sulks.

She was simply overcome because she had to stay in and talk to a strange looking American with "enormous" feet, when she had set her heart on going to the circus. This fact did not come out in one grand burst, but only after several hints expressed in a polite, reserved manner. She showed extreme reluctance to tell her views on America, woman's suffrage, and the uplifting of the stage, but when the word "circus" made its way to her comprehension she rejected the attempts at pidgin English made by her manager, Lois Fuller, and said:

"You no let me go. Children no go. They like it. Bime-by me cry."

Then the full humor of the idea suggested itself to the tragedienne and mother of three, and a smile spread over the delicate face and ended in a giggle.

After that she let herself be talked to, for her English consists of not more than seven words. All the while she sat like an image, wrapped in a dark blue military cloak and with a broad-brimmed American hat perched above the black fringe of hair and deep eyes. She has a prettiness which, regardless of racial standards, makes a universal appeal.

In China, where Mme. Chung is a personage, there are two distinct stages—one for men and the other for women. The sexes never appear together. Despite the fact that the idea of the Chinese drama differs entirely from ours, and that Mme. Chung is almost totally unfamiliar with English, she has shown her strong intelligence and dramatic instinct by her command of the troupe of which she is the leading lady, and by adopting Western ideas in regard to the limitations of the American stage.

"She sees at a glance, without the aid of language," says Miss Fuller, "what is necessary to adapt the play, 'The Dragons of Wrath,' which she is producing at Keith's Theater, and with a few quick commands makes her cast follow the changes. Considering her obstacles, her ability is nothing short of marvelous."

Mme. Chung was an actress eight years ago at the Royal Theater in Peking, when she received the first offer to act in America and Europe, but in the broad-brimmed American hat and blue coat, shrinking in a corner of her tiny dressing room, she looked like a remarkably intelligent child playing at being grown-up.—Boston Herald.

Ethel (who calling at the vicarage with her mother, has sighed for some time at a bowl of apples—without result)—I say, Mr. Browne, let's pretend I'm Eve and you're Satan.—Punch.

Living Persons in Fiction

One author appears as the hero of one of his most popular books. Kipling, who was educated at the United Services College at Westward Ho, in North Devon, has depicted for us with great fidelity in "Stalky and Company" life at that school, and it is said that in the boy named Beetle, who wears "gig lamps," we have Kipling himself.

The late Goldwin Smith, of Toronto University, than whom there were few more distinguished and esteemed publicists, was the original of the Oxford professor in Disraeli's "Lothair." Disrael also made use, in his novel "Endymion," of another living person—the Marchioness of Blandford.

Morley Roberts, in his story of "Lord Linlithgow," took as his hero Lord Rosebery; and the famous Irish statesman William O'Brien is the Kennedy Rohan of his own work, "When We Were Boys."

We have evidence to support the contention that Mark Twain used himself twice in fiction—as the hero in "Tom Sawyer" and likewise as the main figure in "Huckleberry Finn"—and there is a pleasing tradition to the effect that the mother of Mr. Clemens once declared that the young "Huck" was the best likeness of Samuel.

The son of Mrs. Frances Hodgson Burnett, now grown to full manhood, was the original of that extremely popular "Little Lord Fountleroy," which captured novel readers some twenty years ago.

A woman, generally thought to be the original figure upon which Dickens based "Little Dorrit," named Mary Ann Cooper, is still living at Ealing at the advanced age of ninety-seven.

Fish With Candles

Some of the fish found at a depth of about 10,000 feet by a German deep-sea expedition resembled the fossil species in the rocks of the Mesozoic era, when the earth's atmosphere was so dense with carbon. These fish in many cases had special means of collecting light. Some possessed enormous eyes occupying nearly the whole side of the head and some were supplied with telescopic organs. Others carried their light on their heads in a manner similar to that of the glow worm.—Harper's Weekly.

Twenty Years Ago in Oakland

Hon. Zachary Montgomery, for many years an attorney of this city and assistant attorney general during the administration of President Cleveland, is visiting in this city. This is his first visit here in three years. He expects to settle in San Diego, where he has large property interests.

The Board of Supervisors declare Park avenue from San Pablo avenue to the right of way of the California and Nevada railroad, as also Grove street from the Oakland city limits to Forty-seventh street, public thoroughfares.

N. L. Hastings, a saloonkeeper in Redwood canyon, petitions the supervisors to be granted a free liquor license on the ground that he cannot make a living in the event that he is compelled to pay for the privilege of selling liquor.

J. C. Martin, of counsel for the Southern Pacific, returns from Washintgon, where he went for the purpose of disproving the charge that that railroad company had been discriminating in charges. On the decision of the case depends whether the tea of China shall be brought into the harbor of San Francisco or carried in English bottoms and over English roads. The matter is to be submitted on briefs.

The Oakland high school building has been reconstructed after the second fire. Pupils will be received when the term opens in July, but Principal McChesney says that the new building will not be large enough to accommodate all the children who will apply for admission.

Among the entries for the great tennis tournament at San Rafael on the Fourth of July from Oakland are Hubbard, Stewart, Haight and Comstock of the Lakeside Club, S. McNear and F. W. McNear of the University Club, A. Marx and Frank Fisher of the East Oakland Club.

Great dissatisfaction is expressed over the forecast that the population of this city is only 46,000. THE TRIBUNE shows that the enumeration ought to prove 50,000 people, at least, to be residing here.

THE TRIBUNE makes the discovery that, in the census enumeration, an entire district of Oakland township, comprising Claremont, Piedmont and Peralta, as also Bay Farm Island in Alameda, have been overlooked by the enumerators. W. A. Anderson, supervisor of the census, declares that the districts in question must be canvassed and offer $5 per day to men to perform the work.

Owing to the fact that many unworthy people from San Francisco and other sections apply for admis- been decided to restrict admission to the same to deserving and needy women of this city.

At the Democratic county convention, John P. Irish opposed the instruction of the delegation to the Democratic state convention at San Jose to vote for William D. English for governor. English represents one faction and Irish another faction of the Democratic party in the county. After the convention English and Irish meet and, for the first time in months of political rivalry, shake hands as friends.

County teachers' certificates have been issued as follows. Laura D. Laguna, Evelina L. Dickinson, Susie M. Kingbury, Clara A. Blodgett, Mina Long, Mary E. Cahill and Lou A. Beauvais in the grammar grade, and Hattie F. Howell, Peter J. Crosby, Olive Barnum, Martha Crooks, Jennie Robb, Mary V. Boardman, Ellen Wilson, Allen Burdick, Evie Thompson, Lou Amerman, Marian B. Culson, Etta S. Higgins, Irma L. Ely and F. R. Woolsey in the primary grade.

Rev. Dr. Horton of the First Presbyterian church delivers his farewell address to the Y. M. C. A. In four weeks he is to leave for the East, where he is to act as pastor of a well-established church.

E. W. Woodward announces that the total amount of the sales of realty in the Golden Gate tract during the week was $19,825.

Engine Company No. 1, under First Assistant Engineer N. A. Ball, extinguishes a fire in the barn of J. H. Mauer at the head of Lake Merritt, near the stone quarry. This is the second time that the structure has been on fire within the last six months. The blaze is supposed to have been started by tramps.

Joseph S. Antonelle is married to Miss Elsie A. Ducarron of San Francisco in St. John's church in this city by Father Akerly. To signify his happiness by making others happy, he gives THE TRIBUNE $300, to be placed in the hands of Mayor Glascock to be expended for the benefit of the orphans of this city. Antonelle is the contractor for the seawall. The marriage is followed by a breakfast at Barnum's at which the guests are James Fay, paymaster for Antonelle; E. Pinder, superintendent for the contractor, and Attorney Fred L. Button.

Bachelor's Musings

It's good luck not to risk much money on your luck.

What makes a woman so good is comparing her with men.

When a girl gives up flirting, it's a sign her parents only think she does.

A man feels very uncomfortable wearing the very newest fashions, and a woman not doing it.

If a man chews tobacco he can get just as mad as anybody else with people who chew gum.

The time a young man thinks he amounts to most is when he can't get anybody else to think so.

A girl has to be in love about fourteen times before she can believe she ever felt like that before.

A man seems to think that all he loses at gambling is worth it and that all he wins by work isn't.

If a man happens to remember the year some horse won a big race he thinks he knows all about breeding thoroughbreds.

LEADING AMUSEMENTS

OAKLAND Orpheum
TWELFTH AND CLAY STREETS
Sunset Phone Oakland 711. Home Phone A-3333
MATINEE EVERY DAY!
Record Breaking Vaudeville!
Extraordinary Special Engagement VESTA VICTORIA, England's Foremost Singing Character Comedienne, Whose "Waiting at the Church" and "Poor John" are Known the World Over; GRIGOLATI'S AERIAL BALLET; H. FRANKLIN & STANDARDS, "The Living Rubber Balls"; WARREN & BLANCHARD, Famous Comedians; PAUL SPADONI, LYONS & YOSCO, "The Harpist and the Singer"; HAL MERRITT, the College Boy from Ipswich; NEW ORPHEUM MOTION PICTURES, showing (by request) Funeral of King Edward VII. last week, immense success of "THE CODE BOOK."
PRICES—Evenings, 10c, 25c, 50c, 75c, box seats $1; Matinees (except Sundays and Holidays), 10c, 25c, 50c.

MACDONOUGH THEATER
Direction Gottlob, Marx & Co.
H. H. CAMPBELL, Mgr.
Phones Oak. 87; Home A3987.
Commencing Monday, July 4, 5, 6. Matinee Wednesday. Charles Frohman will Present AMERICA'S PRE-EMINENT FARCEUR
William Collier in his newest success 'A Lucky Star' Seats now on Sale

YE LIBERTY PLAY HOUSE
DIRECTION H. W. BISHOP
PHONES: OAK. 73, A3073
ENTIRE HOUSE 25 AND 50¢ ALL PERFORMANCES
TONIGHT—All This Week Bishop's Players in "Little Johnny Jones"
George M. Cohan's Best Known Musical Play.
Next Monday Matinee—Hoyt's "A BLACK SHEEP"

The Sensation of All Sensations
KARA THE WORLD BEATER BELL
Unquestionably the world's greatest juggler and a bill you can't beat.—See it

IDORA PARK
TAKE TELEGRAPH AVE. CAR
ADMISSION 10 CENTS.
POPULAR CONCERT TONIGHT
A collection of up to date songs, dances and melodies gloriously rendered by
THAVIU'S IMPERIAL RUSSIAN BAND
of 50 soloists.
Baritone solos by Herr Max Bing and soprano solos by Miss Anna Woldwurt, accompanied by the entire band. Don't miss it—25c round trip via Key Route from S. F., includes admission. Telegraph at 56th, Oakland.

GREEK THEATRE University of California
THURSDAY EVENING, JUNE 30, at 8:15, under the auspices of the Musical and Dramatic Committee. First Appearance on Any Stage of
Margaret Anglin as Antigone
Courtesy of Gottlob, Marx & Co.

DEACON IS TANGLED WITH YOGI WORSHIP

Assyrian-Chaldean Churchman in Trouble With Professor Hildesley.

VOCALIST SAYS TURK IS 18-KARAT FRAUD

Police Investigate Credentials of Solicitor for Orphans of Turkey.

Deacon Elias George messenger extraordinary from the Assyrian-Chaldean movement of Turkey and C Patriel Hildesley professor of voice culture and director of India Yogi breathing as a help to health happiness and the operatic stage became involved in a controversy this morning as to the veracity of the Turkish divine's credentials As a result Deacon George is being held in custody at the city prison pending an investigation of Hildesley's declaration that he is an eighteen karat fraud

The police are inclined to be suspicious of the representative of Assyrian-Chaldean orphans Deacon visited Hildesley's studio this morning soliciting subscriptions for an orphanage in Turkey Claiming to know all about India Yogi and other occult subjects he was questioned by the professor, with the result that a call was put by telephone to the police

Hildesley claims to be an adept in the secrets of Yogi and the core of the mahatmas

He says that when the Turkish Chaldean-Assyrian attempted to answer his questions he exposed his hand, proving him to be an imposter

At the police station Deacon George stated that he had just arrived from Japan and China where he had been canvassing for the orphan home in Turkey He stated that he had been in the United States only four days In his possession the police found about $20 indicating that he has made a good record in collecting money in the four days since his arrival They have commenced an investigation of his credentials and are holding him in detention

BARNARD RELEASED ON $20,000 BAIL

Father of the Young Embezzler Comes to Aid of His Erring Son.

Leland H Barnard who has confessed to the embezzlement of more than $30,000 by falsifying his accounts while cashier for the Sperry Flour Company in Oakland was released from the city prison this morning on a bond for $20,000 provided by his father J F Barnard a capitalist of Eureka and E A and J F Hanch two realty dealers of Oakland Barnard's arraignment which was to have been this morning has been postponed to Saturday morning at 9 o'clock in Judge Samuels' court

BONDS OF $20 000

The aged capitalist, accompanied by his son Loyal Barnard of San Francisco and the two real estate men visited the city prison this morning and after a conference with Captain of Detectives Petersen Judge Samuels and the prosecuting attorney obtained the release of the young defaulter on $20 000 bond The request that the arraignment should be deferred was made to give Barnard Sr the opportunity of employing counsel for his son

Two of the highest legal authorities in the State are to be retained to defend the young embezzler

Judge J J Allen has been his counsel so far, but the elder Barnard has asked Senator Frank McGowan of San Francisco and Judge Fletcher A Cutler to represent his son in court

MAY SEEK PROBATION

It is not known what defense will be made in the face of the confession made by Barnard to Captain Petersen following his arrest but it is possible that an attempt will be made to have him given probation In this much will depend upon the attitude of Chester A Parker, local manager for the Sperry Flour Company

Barnard refused to discuss his case this morning and preserves the same silence concerning the disposal of the wealth gained by him in his peculations while cashier for the flour company

Barnard, accompanied by his father, went immediately to his home at 6675 Duncan street in Berkeley, where he was given the first opportunity of seeing his wife and mother since his incarceration last Sunday

Doesn't Want Boy a Mollycoddle

CHICAGO June 29—Mrs John P Henderson of Passaic, N J, does not believe in rearing molly coddles She wants men in her family who don't faint when they see a bit of blood spattered about

Mrs Henderson came to Chicago last night on her way to Reno, bringing Eddie Henderson her son, 15 years old, with her

After Mrs Henderson had registered at a downtown hotel she confided to the night clerk

"See" she said displaying three $50 tickets to the ringside I'm going to take Eddie to see that fight I don't believe in bringing up molly coddles At Denver my sister will join me and we'll take the boy"

Porter Charlton's Extradition Will Be Decided on July 8

Large picture is of Porter Charlton and the lower of Captain Scott, U. S. A., his brother-in-law.

NEW YORK June 29—Representatives of the State Department and the Italian government have been in conference regarding the disposition of Porter Charlton case the young sixers state has largely on the decision reached regarding extradition It is expected that when the case is called July 8 the matter will be decided

Charlton pale and tunnel thin when last seen out of doors was brought from the jail to the courthouse today under escort of the warden and the sheriff but between whom he walked unshaded and shielding his face from the gaze of the curious crowd by means of a partly opened newspaper He sat with eyes fixed upon the floor while attorneys conferred with Judge Blair

With the arrival of Gustavo di Rosa, the Italian consular representative in New York the proceedings were opened by a motion on the part of the defense for an adjournment Prosecutor Garvan said he had no objection provided it be agreed that Charlton be kept in the Hudson county jail and that no proceedings were instituted to take him out of the custody of the New Jersey authorities This promise Charlton's attorneys readily made and Judge Blair set the hearing for July 8

Switches Disappear; Police Watch Heads

SAN FRANCISCO June 29—Three switches one brown and one black and one auburn valued at $39 were stolen from the Normandie Hair Dressing parlor yesterday and Miss L Ward the manager has asked the police to look for the culprit A description of the false tresses have been furnished to the various watches and the police officers as they travel their beats are carefully watching for women whose abundance and wealth of head dress may cause them to cast the eye of suspicion and bring them into the city prison for careful investigation

HERMIT IN FIRE LOSES GARMENTS

Old Recluse Is Burned Out in an East Oakland Blaze.

Following a fire that destroyed the hovel in which he had been residing for some years on a Twenty seventh avenue and East Sixteenth street at midnight last night Johann Sanfleben a globe trotter cosmopolitan and recluse was found wandering garmentless and half crazed by the police and firemen who had been called to the fire He was wrapped in a blanket and taken to the police station where some old clothes and a night's lodging were provided for him

The fire last night was caused when the hermit started to light a candle Sanfleben who is 78 years old and has resided in East Oakland for some years living the life of a hermit started from his bed and ran to get a pail of water When he returned and attempted to beat his way into the burning hovel the flames drove him back and his attempts to save some of his belongings were unavailing

He was found by the firemen wandering about the streets in a half-nude condition and was taken to the police station The old man claims to have lived in many countries to have been a merchant in London and a dealer in curios in Paris He was known to the residents of the neighborhood as John Schmidt

The hovel in which he lived was the property of L Gross and the loss is estimated at about $150 Sanfleben speaks of some valuable belongings he had treasured in the place but has refused to divulge the nature of his loss

Declares Wife Left His Bed and Roof

Alging that his wife deserted him in the fall of 1907 Max Newman today brought suit in the Superior Court for a divorce from Annie Newman According to the complaint the couple were married in New York City in January, 1898

CHINESE LAUNDRY BARRED

The petition of Michael Murphy to lease his property at Fifty-second and Telegraph avenue for a Chinese laundry was denied by the Board of Public Works this morning the Santa Fe Improvement Club sending a delegation to protest against the granting of the application In recommending that the petition be denied Mayor Mott stated that the Santa Fe Club had done energetic and efficient work in the district and that the work of improvement should not be blocked

FREE Merit Awards FREE

to Introduce the Hauschildt and the Krell-French Pianos

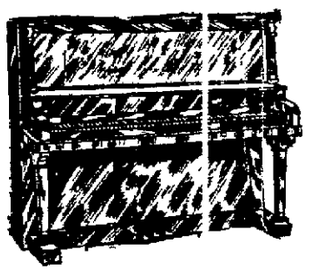

1st prize

1ST PRIZE ..... UPRIGHT GRAND PIANO
2ND PRIZE SPLENDID TALKING MACHINE OUTFIT
3RD PRIZE ..... GENUINE DIAMOND RING
4TH PRIZE ..... BEAUTIFUL GOLD WATCH
5TH PRIZE ..... RELIABLE VIOLIN OUTFIT
6TH PRIZE ..... SOLID GOLD LADY'S RING
7TH PRIZE ..... SOLID GOLD GENT'S RING
8TH PRIZE ..... SOLID GOLD SCARF PIN
9TH PRIZE ..... SOLID GOLD WATCH CHARM
10TH PRIZE ..... SOLID GOLD EARRINGS

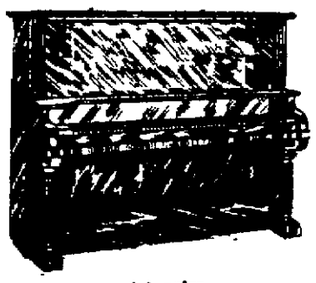

1st prize

2nd prize

5th prize

There are five animals and one bird in the picture; can you find three of them?

To the neatest correct solution to the above puzzle will be given a beautiful upright piano The next neatest correct answer a fine talking machine outfit next neatest correct answer, a genuine diamond ring, next neatest correct answer, a beautiful gold watch next neatest correct answer, a reliable violin outfit, next neatest correct answer a solid gold lady's ring, next neatest correct answer a solid gold gent's ring, next neatest correct answer solid gold scarf pin next neatest correct answer, solid gold watch charm, next neatest correct answer, one pair solid gold earrings

To each person sending in an answer we will give, absolutely free, a handsome souvenir and a credit purchasing order

DIRECTIONS—Trace out the animals and bird on this or a separate sheet of paper and send or mail to us with your name and address plainly written, on or before July 1, 1910

Hauschildt Music Co.,

420 13th St., Oakland, Cal.

Send your answer to Desk No 8

WEDDING PARTY SEES ANNULMENT

Thought Wife Dead; Married Again; Woman Turns Up Alive.

SAN FRANCISCO June 29—A wedding party witnessing the annulment of the already existing marriage of the bride and groom was the novel sight in Superior Judge Van Nostrand's court this morning and when a favorable decision had been received the assemblage departed to church for a ceremony and thence to a down town cafe for the nuptial breakfast

Clarence E Batty a local merchant in 1895 married Julia May Hope in Massachusetts He then went through the Spanish American war and returning found that his bride was missing He was told that she was dead and in 1900 counted and married Pearl Holland whom he brought to this city and whom he has been living with ever since Recently he learned that his first love Julia was still alive but had obtained a divorce from him subsequent to his marriage with his second wife

For that reason application was made to the court for an annulment and the friends of the family were assembled to witness the subsequent ceremony and take part in the new festivities which are to be followed by a second honeymoon

Personal Mention

Mr and Mrs Frederick Wilt have returned from a motor trip through Lake and Mendocino counties

Mrs T J Morrison and Miss May Morrison have gone to Applegate where they will spend the summer

Miss Ethel Schultz has gone to Tonopah where she will spend a short time visiting with friends

Miss Phoebe Binney left yesterday for a visit to the Grand Canyon

Miss Alice Graham has gone on a visit with friends in the southern part of the State.

Mr and Mrs Eugene Loary of Berkeley have gone to Los Angeles where they will spend the summer

Mr and Mrs Wallace R Pond have gone for a vacation in Lake county

Mrs H M Sanborn and Miss Chamberlain have gone to Carmel where they will remain for a short time

Miss Etta Musser has gone to Castle Craig, where she will visit with friends

Miss Bertha Marvin left today for Syracuse, N Y, at which city she will be married to Rev F R Hunt on July 8.

Mrs Remi Chabot has gone to her summer residence near St Helena, where she will remain for some time

Mr and Mrs W S Goodfellow have gone to Santa Cruz, where they will spend the summer.

Mrs W H Richardson is expected to arrive in the city soon as the guest of her father, Stephen A. Gage.

Mrs W. Creed has gone to the Creed ranch near Los Medanos, where she will spend the summer

Miss Josephine Johnson has gone East, where she will spend the summer with friends.

Miss Matilda Brown and Mrs. Richard Hardin will leave soon for Lake Tahoe, where they will spend a short vacation

Mrs. Isaac Regua and the Misses Sallie

MORTAL COMBAT IN THE AQUARIUM

Argument Over the Lady Fish Leads to Death of Two Finny Ones.

NEW YORK June 29 — If there's not a heap of trouble at the aquarium there's nothing in the omens attending the arrival of thirty five specimens of finny folk from Bermuda

At the start of a 3 day voyage from Hamilton the party included a lady fish and two strong arm and gallant octopi John D and Thomas The consignment was delivered minus the cavalier squids but with the lady registered as Miss B S Grant

The first day out the sun and moon fish with the help of the stinfish kept the tanks nicely lighted and the barber fish was busy trimming several spiry lobsters The pilotfish took to the bridge

Then John D and Thomas had an argument over the lady fish The sergeant major fish, in attempting to quell the disturbance accidentally put out the sun and moon fish instead of the offenders and thereafter the battle was carried on in darkness John D and Thomas were badly wounded A blue striped grunt seeing the rivals incapacitated, began attentions and erstwhile was very much in favor with the demure cause of the disturbance

John D and Thomas died just before port was reached, while sharpening their weapons on a rock fish for another set to

As they expired two angelfish rose to the surface on the first lap of their upward journey

OAKLANDERS LOSE THEIR VALUABLES

Miss Boats and Crooks of the Wicked Night Life Take the Rest.

SAN FRANCISCO June 29—Two Oaklanders who remained over in the metropolis until the last boat had left, are bemoaning the loss of their valuables through the efforts of clever thieves and are resolutely adopting "Never again"

Edward Tobin who lives at 684 Telegraph avenue met a man named Kelly in Pacific street and at 3 a m the pair rented a room for the night at 734 Montgomery street When Tobin awoke this morning he was coatless hatless and shoeless, and with stockinged feet, and hair flying he reported his loss to a policeman

Frank Amiat who lives at 2210 Oregon street, had his pocket picked in a saloon at 614 Pacific street, losing a valuable watch

AERIAL INSOMNIA CURE.

NEW YORK, June 29—Sidney F. Beckwith whose magnificent home, "Hurst Pierpont," is one of the sights along the Hudson, has found a cure for insomnia, with which he suffers, in the form of the dirigible airship

At the time of the Hudson-Fulton celebration Beckwith witnessed the flights on aeroplanes and dirigibles and came to the conclusion that the ownership of such a craft would eradicate the symptoms of sleeplessness He found that the aeroplanes made noises that annoyed him, but that a dirigible more suited his taste. He purchased a balloon from George Tomlinson and made his first trip last week. He says that his mind is now so occupied with the new plaything that he has lost to a great degree the insomnia of which he was a

Smith Stood Marital Bliss Just 25 Days

Twenty-five days of marital bliss with his wife was enough for James F Smith, according to the complaint for a divorce filed today in the Superior Court by Anna Smith The couple were married in Fallon, Nev on the 6th day of April 1907 and the wife charges that on the first day of the following day Smith deserted her

Workmen Find Bones Of Mexican Victim

SAN DIEGO June 29—Workmen digging on the site of old Fort Stockton, near old San Diego late yesterday afternoon unearthed the skeleton of a man believed to have been one of the soldiers who lost his life in the Mexican war more than half a century ago A copper belt buckle with the letters "U S" on it leads to this belief The bones and the buckle were turned over to a firm of undertakers for interment

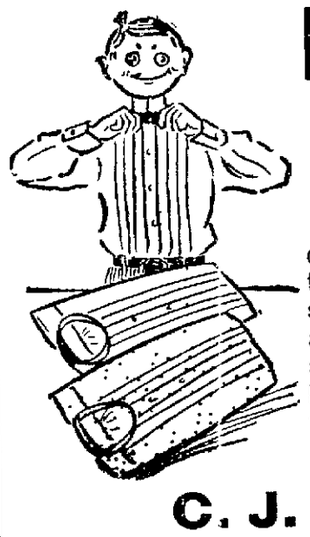

Have You Seen

The handsome assortment of Soft Shirts with those soft turn-back cuffs, in flannels, silks and soft materials? We are showing just the thing for summer wear or outing. We have them in white and fancies from $1.50 to $5.00.

WILLIE, With

C. J. HEESEMAN

You Add Many Advantages

to your daily business transactions by having a Checking Account with the Central National Bank of Oakland You are cordially invited to inspect our equipment and facilities

Central National Bank

Oakland, California

Capital - - - $1,000,000.00
Surplus and Profits, $140,000.00

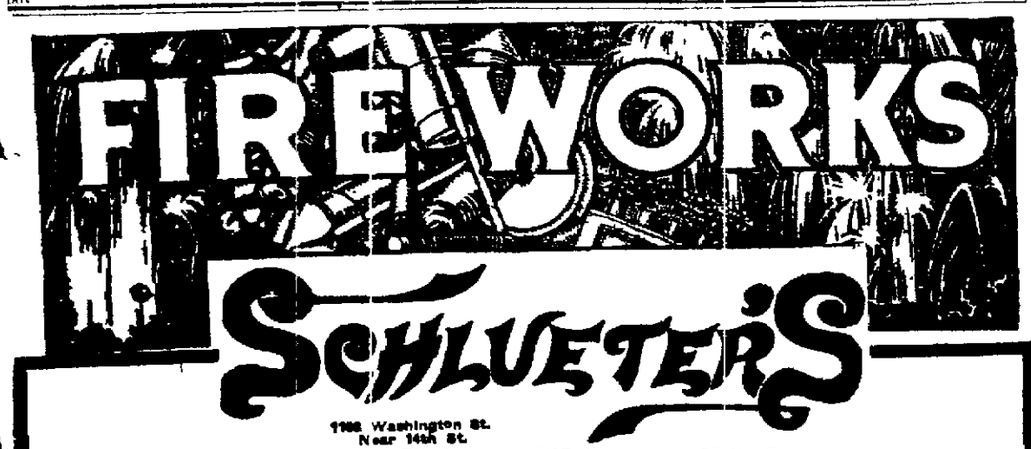

1108 Washington St.
Near 14th St.
ALL OUR 4TH OF JULY FIRE CRACKERS ARE SAFE.

WOMAN PUTS BIG ROBBER TO ROUT

Mrs. S. Burns Screams for Help and Thug Takes a Hasty Departure.

ELMHURST, June 29.—Mrs. S. Burns of Allendale avenue was held up by an unknown man while on her way to attend a lodge meeting in Red Men's hall Monday night, the thug confronting her in East Fourteenth street, near Richland avenue. The woman succeeded in breaking away from his grasp and retaining her purse, which he attempted to take from her.

The highwayman jumped from a dark shadow in a vacant lot and ordered the woman to give up her valuables, at the same time seizing her arm. Mrs. Burns wrenched herself free and fled down the street, screaming at the top of her voice. Her screams for assistance were heard by Special Officer Silva of Elmhurst, who reached the scene just after the thug had vanished.

Mrs. Burns describes the man as being tall, more than 6 feet in height, and states that he was shabbily dressed, wearing a dark coat and slouch hat. From his actions it is believed that he is an amateur highwayman.

Jury Makes Sudden Change in Opinion

BERKELEY, June 29.—Joan T. Chase, son of Frank Chase, capitalist of this city, was arraigned in Judge Edgar's court yesterday on a charge of battery, preferred by Walter H. Lamb. Several days ago Lamb was engaged in fitting a lock on a door in the Chase building, when Chase came in and demanded in offensive terms what business he had there. Lamb resented the epithets heaped upon him, whereupon Chase gave him a beating and ejected him from the building.

Chase had demanded a jury trial and the case was tried before Judge Edgar yesterday afternoon. The jury remained out almost an hour and then reappeared for further instructions, the foreman stating that they stood seven to one for conviction. They retired for further deliberations and in fifteen minutes returned with a verdict of not guilty. Judge Edgar was greatly surprised at this sudden change of opinion and told the jury so in no uncertain terms, declaring he did not see how they could reach that verdict on the evidence.

City Treasurer Turns Alameda Auctioneer

ALAMEDA, June 29.—City Treasurer Oswald Lubbock will act as auctioneer at a unique auction sale to be held in Alameda.

The city has collected a number of valuable articles in the last few years which it will be up to the eloquence of Lubbock to dispose of. Whiskey and old wine that had been on hand for several years is expected to go without the usual amount of persuasion used by the auctioneer, but ladies' hosiery, dress goods, bicycles and eight cords of wood that have been accumulated will probably be harder to sell.

The auction will be held on the morning of Tuesday, July 12, in the lot adjoining the city hall on Oak street.

A lunch will be served at noon to the persons in attendance.

The auction sale will be duly advertised a number of days preceding July 12.

All of the stolen and lost articles that have been stored in the police station for many years will be among the goods auctioned off on the eventful day.

Canadian Official May Be a Suicide

DETROIT, June 29.—F. S. Goldthrite, missing chief of the Canadian printing bureau's purchasing department at Ottawa, Ont., is believed to have committed suicide by leaping from the steamer Eastern States yesterday when the vessel was coming up the river on her trip from Buffalo.

A bloodstained shirt was found in the man's staterooms, was taken to indicate that he had attempted to kill himself with a knife before he took the fatal plunge.

The missing man's hat, found on the stern of the vessel, contained a note stating that his body would be found in the river.

SOUGHT BY POLICE.

OTTAWA, Ont., June 29.—F. S. Goldthrite had been sought by the police for nearly a week in connection with irregularities discovered in the Canadian government's printing bureau.

Three-day Carnival Planned in Alameda

ALAMEDA, June 29.—Preparations for the three days' water carnival to be given by the Alameda Native Sons to celebrate the Fourth of July at Surf Beach Park are about complete. According to a request made by the Chamber of Commerce, all of whose members have subscribed generously for the celebration, the grounds will be thrown open to the public on the national holiday and no admittance fee will be charged.

Elaborate fireworks will be displayed Monday evening. There will also be a musical program, dancing in the pavilion and other amusements.

Boy Held Responsible For Alameda Fire

ALAMEDA, June 29.—A boy playing with matches in the rear of the E. C. Kober home at Union street and Central avenue is thought to be responsible for a fire that damaged the home last evening.

An alarm turned in from box 35 summoned the fire department to the scene of the fire, which was extinguished within a few minutes after its arrival.

The rafters supporting the kitchen in the rear of the house had caught fire from a burning heap of vines that Chief F. K. Krauth of the fire department thinks were set on fire by a boy who was playing near by. The damage amounted to about $20.

Alameda Fire Fighter Very Ill at Hospital

ALAMEDA, June 29.—Andrew Nissen, driver of truck No. 1 of the local fire department, was taken suddenly ill yesterday and removed to the White Cross hospital. Although his condition is not critical, he will be confined to the hospital for several weeks.

Nervous Women

will find that Nature responds promptly to the gentle laxative effects, and the helpful tonic action of

Beecham's Pills

Sold everywhere. In boxes 10c. and 25c.

Maude Cleveland, Varsity Graduate, Playgrounds' Head

Miss Maude Cleveland, who will be superintendent of playgrounds in San Diego.

BERKELEY, June 29.—Miss Maude Cleveland, a popular university graduate, who for the past two years has been secretary to Miss Lucy Sprague, dean of the women students, has accepted the position of superintendent of playgrounds for the city of San Diego. She will have full charge of four playgrounds and as others may be prepared they will be placed under her control.

During her undergraduate years, Miss Cleveland was very active in college affairs. She is a member of the Kappa Alpha Theta sorority and is one of those to whom credit is due for the building of the present sorority house on Durant avenue. She was a charter member of the Torch and Shield and of the Mask and Dagger, and served as president of the Prytanean honor society.

Miss Cleveland will leave for the south in a few days, to assume her new duties.

Alameda Personals

ALAMEDA, June 29.—Mrs. W. D. Heckmann of Chestnut street is the guest of her cousins, the Jerome Whites, at their summer home in Mill Valley.

Mrs. H. C. Cook left today for Camp Meeker where she will be the guest of her sister, Mrs. E. D. Fortman, who has taken a cottage at Camp Meeker for the summer.

The Joseph Durneys moved yesterday from their old home on San Antonio avenue to a handsome, new residence recently completed on the corner of Dayton avenue and Paru street. The Durney home is one of the most artistic in the city.

J. D. Barry of Cottage street is spending a month in Potter valley, Mendocino county. He will visit Yosemite valley later in the year.

Mr. and Mrs. W. A. Bissell and family of Alameda avenue left today for their summer home at Lake Tahoe. Their bungalow is delightfully located near Tahoe Tavern.

Mrs. Herbert Page, accompanied by her two daughters, Miss Helen and Miss Kathryn, is sojourning at Duncan Springs where she will spend two or three weeks.

Miss Ella Naylor is enjoying a visit at Dunsmuir, where she is the guest of her sister, Mrs. Edward Chalebright. She will return to Alameda some time in August.

Mrs. Charles Gibbs and her daughter Miss Ruth Gibbs, of Paru street, have returned from Ben Lomond, where they have spent several weeks.

Newport Puts Ban On High Handshake

NEWPORT, R. I., June 29.—The stoop and the high-hand shake of greeting and farewell that has been stamped as the proper caper in society for the last five seasons must go. For the future, if you would conform to Newport, Narragansett and Tuxedo deportment, you will not lean nonchalantly forward and lift your hand at an altitude that suggests that you intend to nab the tiara out of your hostess' hair.

You will stand up straight and jerk your hand directly out from the waist line. And it is not to be a lingering, lackadaisical handshake either, but a quick grip and a short shake.

The new, stand-up, low-down, brisk method was started by Mrs. Leonard M. Thomas, formerly Miss Blanche Oelrichs. All the younger set are for it, though some of the dowagers and old beaus affect to believe that it is awkward and another sign of the habit of modern times that treats with impatience the elaborate courtesy affected in past generations.

BARTENDER FINED UNDER CITY LAW

Conviction of Harry Williams May Mean Revocation of License.

Harry Williams, the bartender who was arrested for selling liquor at Sid Pollard's saloon after the legal closing hour was sentenced this morning by Judge Smith to spend fifty days in the City Prison or pay a fine of $100. Williams was released on paying the fine.

The conviction of Williams may result in the revocation of the license of the Pollard saloon, as many protests have been entered by residents of the neighborhood concerning the manner in which the place was conducted. The matter of revoking the license was deferred by the council pending the court proceedings against Williams, and will be taken up at the next regular meeting.

Says San Francisco Has Discriminated

"San Francisco is discriminating against Oakland and we should return it in kind," declared City Engineer Turner this morning when the matter of placing the contracts for the printing of blank forms for the use of the municipal departments came up before the Board of Public Works this morning. The printing bids were rejected, as the lowest came from San Francisco.

EXPLORING PARTIES SEEK SPECIMENS

Three Expeditions Out for the University of California Museum.

BERKELEY, June 29.—The museum of vertebrate zoology of the University of California is represented during the present year by parties carrying on faunistic exploration in three regions.

The expedition to the Colorado valley under the immediate leadership of Joseph Grinnell, director of the museum, returned May 17, after three months' work along the river from Needles to Yuma. More than 2000 specimens of mammals, birds and reptiles were obtained, some of the species being new to the known fauna of California. The important fact was brought out that the Colorado river serves, at least in this portion of its course, as an effectual barrier for at least ten species of small mammals, that is, in no one of these cases does the range of the species cross the river. For example, three species of pocket mice (perognathus) occur abundantly on the Arizona side and three other and distinct species occupy corresponding associational belts on the California side.

PARTY ALREADY OUT.

Walter P. Taylor, assistant in the museum, now has a party in the Warner mountain range of extreme northeastern California. It is already apparent from their work since entering the region May 15 that the Sierran and Great Basin faunas are curiously blended in the Warner mountains. To express it otherwise, there is an uneven intermixture of the representative elements of the two regions.

Miss Annie M. Alexander, founder and patron of the museum, is herself with three assistants exploring the interior of northern Vancouver island. Specimens have been obtained there of a distinct form of beaver, and of mountain lion, black bear and other carnivorous mammals, besides large series of the smaller mammals and birds. The work on Vancouver Island began in April and will extend through September. The results are confidently expected to add largely to the knowledge of the zoo geography of the region.

All the specimens and field notes obtained on these three expeditions become the property of the University of California and upon them are to be based special faunal studies.

FOUR ARCHITECTS RACE FOR HONORS

Alameda Board of Education to Name School Architect Soon.

ALAMEDA, June 29.—The board of education at a special meeting last night threw out all of the plans submitted by architects for the Washington school except those of O'Brien & Werner, Kenyon & Sexton, Rogers & Smith and Cummings & Weymouth.

A special meeting will be held Friday night, when the architects will explain their plans to the school directors.

It was decided last night to advertise the main portion of the Haight school for sale. The rear and side wings of the building have been torn down and will be used as temporary quarters for the Haight school children during the time the new school is under course of construction. The temporary dwellings will be completed within the next two weeks.

Woodward Estate Left In Trust for Heirs

SAN LEANDRO, June 29.—Property valued at $30,000 was left by the late Mrs. N. Z. Woodward, whose will was filed for probate by Justice of the Peace J. N. Frank today. The property is left in the form of a trust in name of the N. Z. Woodward estate, the income to be distributed twice each year to the following relatives: Mrs. S. M. C. Thrasher, Mrs. Julia Spaulding, Mrs. Matilda Logan and Flora A. Woodward. In case of the death of all of these the income is to go to Flavel A. Woodward, Flavel Logan, Walt Logan and Mrs. Urana Barney. Upon the expiration of the trust under the law the property is to be sold and the money distributed to the issue of the legatees.

Southern California Wants National Bank

LOS ANGELES, June 29.—The Pioneer Society of Southern California began circulating today a petition to President Taft urging him to prevail upon the government to devote to national park purposes 17,900 acres near Saugus, where the first gold found in California is said to have been picked up in 1834. Saugus is a few miles from this city. The acreage for the proposed park is now under the control of the government, although there are numerous mining claims upon it. Francisco Lopez is honored by the pioneers as the real discoverer of gold in this state.

Many Arrests Made By Alameda Police

ALAMEDA, June 29.—Peter Donovan has been arrested on complaint of James Taylor, who accuses him of taking $18 out of his pockets. Donovan is in the city prison in default of bail.

Quong Chung was taken into custody last evening by Special Policeman John May and charged with selling lottery tickets. His case will be heard by Judge R. B. Tappan tomorrow morning.

Company G Given Man Making Course

ALAMEDA, June 29.—Lieutenant Chas. P. Magagnos of Company G, National Guard of California, is instructing the company in a course of map-making and reading and held class meeting at the armory last night.

Weekly drills and assemblies are being held by Company G under the direction of Captain Rushton McConnell.

Headache

"My father has been a sufferer from sick headache for the last twenty-five years and never found any relief until he began taking your Cascarets. Since he has begun taking Cascarets he has never had the headache. They have entirely cured him. Cascarets do what you recommend them to do. I will give you the privilege of using his name."—R. M. Dickson, 1120 Resiner St., W. Indianapolis, Ind.

Pleasant, Palatable, Potent. Taste Good. Do Good. Never Sicken, Weaken or Gripe. 10c, 25c, 50c. Never sold in bulk. The genuine tablet stamped CCC. Guaranteed to cure or your money back.

CHURCH TO HOLD PATRIOTIC SERVICE

City Officials and Lodges Will Attend Ceremonies in the Methodist Edifice.

ALAMEDA, June 29.—The city officials of Alameda, the Alameda Elks and other fraternal organizations besides the regular congregation of the First Methodist church will attend the patriotic services to be held by the Rev. Willsie M. Martin, pastor of the church, Sunday evening.

His subject will be "Sane Patriotism." The church has arranged for the attendance of an excellent choir which will include Miss Edith Sale, Mrs. Mayme Jackson Catching, Frazer Eastman and Arthur Leydecker as soloists and a chorus.

Many invitations have been issued to the services and the new and spacious church is expected to be well filled.

Berkeley Personals

BERKELEY, June 29.—At an impressive ceremony in St. Augustine's Church Tuesday evening, June 30, at 8:30 o'clock, Robert P. Saxton will claim as his bride Miss May A. Riordan, a daughter of Mr. and Mrs. D. F. Riordan of 3022 Fulton street. The bride will be given into the grooms' keeping by her father and she will be attended during the ceremony by her sister, Miss Cecilia Riordan, as maid of honor. Her brother will assist Mr. Saxton. More than 150 friends of the young couple will witness the marriage service, which will be followed by a reception to the bridal party and the immediate relatives at the home of the bride. Mr. Saxton will take his bride north for the honeymoon and returning they will establish their new home in Berkeley.

The bride-to-be is a member of the class of '08 in the University of California and is well known in Berkeley. Miss Mary Crowe of the class of '07 in the University of California and Dr. Burch of Raymond will be united in marriage the first of July. Miss Crowell is a member of the Phi Beta Kappa honor society and is well known in college circles.

Another '07 girl whose engagement and wedding date are being announced is Armor Jean Deamer who will become the bride of Francis Carson of San Jose in October.

Early in August, Miss Helen Queen and Guy Stewart will be united in marriage and in October William Duggin will claim Miss Rose Hizar as his bride. With Miss Bess Markle, now Mrs. Warren V. Richardson, Miss Helen Queen and Miss Rose Hizar announced their engagements just a year ago at an affair given at the home of one of the girls. The wedding of Miss Bess Markle and Warren V. Richardson was solemnized some months ago and now comes the announcements of the other two weddings.

Both will be very quiet events. Miss Queen and Mr. Stewart will be married at Dr. Brown's church in Oakland and only relatives will witness the ceremony. Stewart was a graduate with the class of '06 and is a Federal chemist.

William Duggin is an '07 man and is in the employ of the Southern Pacific in Mexico. The wedding will take place at the Hizar home in Berkeley and will be marked by extreme simplicity.

This evening at 6 o'clock Miss Bertha Jugens and James Marshall Steel will be united in marriage at the home of the bride's parents, Mr. and Mrs. Charles Jurgens, of Oakland. It will also be a very quiet wedding, attended only by the relatives. The maid of honor and the bride's only attendant will be Miss Emma Mayo Baker of San Francisco, while August Vollmer will assist Mr. Steel at the ceremony. After a month's trip, Mr. and Mrs. Steel will make their permanent home in Berkeley.

Charles T. Mott, the well-known architect of New York, is spending the summer at Cloyne court.

Mrs. J. H. Wood is camping near Cloverdale with the family of her sister, Mrs. Ira Sortick. The party enjoyed a leisurely motoring trip through Lake county before settling down at the pretty Sonoma county resort.

Mrs. Belle Cooke, mother of Clyde Cooke, has been confined to her home in North Berkeley for a week past with illness.

Mrs. Theodore C. White of this city will spend the week-end at San Jose where she will join friends from Carmel-by-the-Sea.

J. M. Jacobs of Hale street has returned home after a two-weeks' illness at the Roosevelt hospital, where he has been confined with an attack of appendicitis.

Miss Oma Davies is planning a two-months' visit at Lake county resorts later in the season, and will probably spend the most of this period at Anderson Springs.

Mrs. William Lawrence Jones, who is known as an able dramatic reader and a prominent club woman of this city, is enjoying an outing among friends at Monte Rio.

Mrs. A. Schloss of Hillegass avenue and her daughter, Miss Jane Schloss, have been spending some weeks in Watsonville as the guests of the former's mother, Mrs. Tuttle.

Mr. and Mrs. C. H. Compton, who since their marriage of last winter have made their home in Mill Valley, contemplate moving to San Francisco before autumn. Mrs. Compton was Miss Mary Ingraham of this city.

MOVING PICTURES FIND LOST MAN

Minnesotan Sees Father He Is Searching for on Screen of Nickelodeon.

SEATTLE, Wash., June 29.—Working on the clew of a scene in a moving picture show, William Larsen of Minneapolis found his father, Capt. Sam Larsen of the schooner Bringold after a separation of twenty-one years.

Larsen left Minneapolis twenty-one years ago when his son was ten years old. Nothing was heard of him by his family and he was finally given up as dead.

Last winter young Larsen visited a moving picture show in Minneapolis with his uncle Olaf. One of the films depicted a fishing scene at Petersburg, Alaska.

"All of a sudden, while we were looking at the picture," says the son, "Uncle Olaf jumped and shouted, 'Sam, Sam, Sam.' Every one thought he was crazy and they hustled us out. When we got out Uncle Olaf said that he had seen my father's ghost."

Wind and His Hat Cause Man's Death

HAZLETON, Pa., June 29.—A gust of wind and a hat caused the death of Isaac Jones, foreman for the Thomas Coal Company. He was riding on a trolley car when the gust blew his hat off and in making a grab for it Jones lost his balance, fell to the street and crushed his skull so badly he died a few minutes later.

BEST service, best workmen, best prices at TRIBUNE Job Printing Department, 8th and Franklin sts.

Co-Ed Graduates of University Make Tour of East and South

MISS DOUGLAS WHITEHEAD, who is touring the east with her sisters.

BERKELEY, June 29.—The Misses Douglas, Louise and Virginia Whitehead, graduates of the University of California, are at present touring the South and East. Miss Louise left some weeks ago and is the guest of relatives in Tennessee. Her sisters followed a few days ago, and will join her there.

Before returning to California they will visit important points in the South and the large cities of the East. Miss Virginia Whitehead will probably remain in New York, where she will take up the study of folk dances with Miss Fallulah Le Conte and others from this coast.

DROPS DEAD ON BOAT LANDING

Captain Clark Expires Very Suddenly; Was Noted Archaeologist and Navigator.

ALAMEDA, June 29.—Captain W. A. Clark, archaeologist and navigator, dropped dead yesterday afternoon at the landing to his boathouse on San Leandro bay, at the east end of Liberty street, north of Lincoln Park.

Deceased was a sufferer from heart disease, which probably caused his sudden demise. He had not complained of illness when he started from his home at 3002 Van Buren street at noon yesterday, and he was in his usual health.

Captain Clark endeared himself to the city of Alameda by preserving the Indian relics from the mound in the east end of the city. He unearthed all of the implements of value and turned them over to the city, which has placed them on exhibition in the Alameda Free Public Library. The work was done by the archaeologists without salary and at a considerable expenditure of time.

Clark spent many years in a study of the California Indian and was the author of a book entitled, "The First American." In this book he portrayed the life and character of the Indian. Several chapters are given over to a history of mound excavations.

About a year ago Captain Clark organized a crew of juvenile oarsmen from the Wilson school and spent much of his time training the amateur oarsmen. He supervised the play at Lincoln Park and repaired the broken playground apparatus for the city.

He is survived by a widow. He was a native of Baltimore and 60 years of age.

Biting Policemen Is His Specialty

PHILADELPHIA, June 29.—Accused of assault and battery on Policeman William Miles, in severely biting him, John Blownski, 60 years old, is in the Camden jail awaiting a hearing before Recorder Stackhouse.

Taken into custody while on a drunken rampage in the Fifth ward, Blownski offered a desperate resistance and in the struggle sank his teeth deep in the hand of Miles. Beaten into submission, the man was landed in prison without inflicting further damage. The policeman's injury was dressed at Cooper hospital.

According to the police, Blownski has a mania for biting wearers of the blue. Some months ago he attacked Policeman Kleaver with his teeth and so severely was the officer injury that he was compelled to lay off duty for a week.

Traveling Court On the Go in North

VALDEZ, Alaska, June 29.—The revenue cutter Rush with United States District Judge Edward E. Cushman's traveling court, arrived from Juneau today to pick up its officials of the court. Besides United States Marshal P. H. Sullivan and United States District Attorney C. D. Murnane, the members of the Grand and Petit juries will board the cutter here. The traveling court will be gone until August 17 and will touch at isolated stations to the westward as far as Dutch Harbor. Twelve cases are to be tried along the route.

Giant Hailstones Kill Off Chickens

PETERSBURG, Ind., June 29.—This section of Southern Indiana was visited by the worst hailstorm in its history, the hail, following a cloudburst, destroying many fields of growing grain. Virtually every window in the town of Algiers was broken. Many shingle-roofed dwellings will have to be covered again.

Hailstones which by actual measurement were five inches in circumference fell and hundreds of chickens were killed. Growing wheat and corn were beaten to the earth and the blades shredded. The wheat and oats crops are practically ruined. The damage is estimated at $150,000.

EPWORTH LEAGUE CONFERENCE OPENS

Reception This Evening in the Epworth M. E. Church in Berkeley.

BERKELEY, June 29.—The nineteenth annual conference of the California State Epworth League of the M. E. Church South will open this evening with a reception in the church parlors of Epworth church, corner of Durant and Telegraph avenues. Professor W. B. Holms of Berkeley will deliver the address of welcome to the delegates and the response will be made by J. Landrum Graham of Los Angeles.

Almost two hundred delegates will be in attendance from all parts of the state and many members of other denominational young people's societies will be present at the meetings.

The program for Thursday's sessions of the conference will be as follows:

MORNING.

9:00—Praise service, led by Mr. J. E. Russell, Merced.

9:15—Appointment of committees, the president.

9:30—Bible study, Rev. Francis A. Browns, Merced.

10:00—President's address, Mr. J. Landrum Graham, Los Angeles.

10:30—Recess.

10:40—Secretary's report.

11:15—Junior department, Miss Blanche Beety, Long Beach.

"Is the Junior League Worth While?" Miss Mae Pemberton, Fresno.

AFTERNOON.

1:30—Praise service, led by Miss Edna Wight, Oakland.

1:45—Address, Prof. C. E. Rugh, University of California.

2:15—Missionary department, Miss Victoria Allen, Lakeport.

3:00—"The League's Relation to Missions," Dr. C. F. Reid, agent board of missions, Oakland.

3:30—Excursion to the University of California.

EVENING.

8:00—Song service, direction of Mr. J. W. Driver.

Selection by ladies' quartet.

8:30—Address, Rev. J. J. Kenny, presiding elder, Fresno district, Fresno, Cal.

Dr. Tisdale to Attend Homeopathic Gathering

ALAMEDA, June 29.—Coroner Charles L. Tisdale will leave for Los Angeles on July 9 to attend the national convention of the American Institute of Homeopathy which meets in Pasadena from July 9 to 16.

Coroner Tisdale will return to his home in this city at the close of the convention.

DUTCH FLAT REUNION.

The former residents of Dutch Flat and vicinity (Placer county) will hold their first reunion at Piedmont Park, July 4. For sometime such an affair has been planned but not until this year has anything definite been done. It is hoped that this may be the beginning of a Dutch Flat society which shall make these reunions a yearly event.

Seek Missing Man On Charge of Wife

ALAMEDA, June 29.—A warrant has been issued for the arrest of Victor St. Sure, brother of Judge A. F. St. Sure, on the charge of failure to provide preferred by his wife, Mrs. Edna St. Sure, who says her husband left her two months ago and that she has not heard from him since that time.

Mrs. St. Sure says that she has been supported by her mother, Mrs. John Bronner, with whom she has been living on San Jose avenue, since the alleged desertion. The police are looking for St. Sure, who has left Alameda.

KLAMATH AND MODOCS DESCRIBED

Monograph Tells of Tribal Life Amid Lakes and Mountains of the North.

BERKELEY, June 29.—"The Material Culture of the Klamath Lake and Modoc Indians of Northern California and Southern Oregon," is the title of a bulletin just issued from the University press. S. A. Barrett, former assistant in anthropology, is the author of the monograph.

Calling themselves by the tribal name of Lutuami, the Modoc and Klamath Indians differ in many ways traceable to their environment. The Klamath tribe lives in a region of lakes and rivers, secures fowl, fish and the seeds of the yellow water lily as food, and builds houses of thatched rush. The Modoc tribe, dwelling in the lava beds, relies largely upon tubers and bulbs for food and builds sod houses partly excavated in the ground.

Like other Indian tribes, the Lutuami are far below their former physical and mental development and retain only a small part of their ancient skill in basketry, construction and game pursuit.

The brochure contains twenty-five plates showing very fully the construction of baskets, weapons, household tools and clothing. Several photographs are given of the natives at work preparing food and weaving.

Classical Society To Hold Sessions

BERKELEY, June 29.—The Classical Association of Northern California will meet tomorrow morning at 10 o'clock in the faculty room of California hall.

The first speaker will be Professor H. C. Nutting of the University, who will address the members on the subject "The Essentials of a Latin Primer." He will be followed by Professor C. E. Rugh of the University who will give an address on "The Teaching of Latin in the Grammar Grades." Dr. John Gamble of the Hayward union school will then speak on the "Definition of Tragedy; a Footnote to Aristotle's Poetics, Chapter Five."

The election of officers for 1910-1911 will be the next procedure, followed by adjournment until 2:30 p. m.

At the afternoon session Professor Irma Agarde Richards of Mills College will deliver an illustrated lecture on "The Dress of Roman Women in Ancient Times." Professor Jesse E. Carter of the American school in Rome will also lecture on "The Teaching of Roman History." All these lectures will be open to the public.

Assistant Attorney Will Be Appointed

BERKELEY, June 29.—B. D. M. Greene, who for the past two months has been aiding City Attorney Stringham, will be appointed to the office of assistant city attorney at the next meeting of the city council on Friday. The amount of work falling upon the shoulders of the city attorney has made the employment of an assistant a necessity. In making the request for an assistant City Attorney Stringham asked that his salary be reduced from $200 to $175 a month in order to make the new office sufficiently remunerative.

Mr. Greene is a graduate of Harvard with the class of 1905 and has at different times been engaged in the real estate business in Berkeley. He has served as city attorney of Black Diamond and for the past two months has been aiding City Attorney Stringham in going over the ordinances.

Will Repeal Law To Protect Mayor

LOS ANGELES, June 29.—Mayor Alexander called a special meeting of the council yesterday to take action which would prevent him from being sent to jail when he delivers a patriotic address in one of the public parks July 4th.

This city has a rigid law against using public parks for speech making. Its alleged design was to prevent gatherings that might be incited to riot by inflammatory orators. A year ago numerous socialists, men and women, were sent to jail for violating the measure.

Washington Records Earthquake Far Away

WASHINGTON, June 29.—An earthquake at a great distance from Washington, the tremors being recorded with only slight vibrations, occurred this morning, beginning at 7:03 a. m. and continuing until 7:45 o'clock, according to Father Tondorf of the Georgetown University Observatory.

Bruised by a Fall From a Trolley Car

BERKELEY, June 29.—Frank Torran, a 16-year-old lad living in St. Joseph's Park, North Berkeley, was badly bruised this morning by a fall from a street car. He was riding with his father on Grove street car No. 288 when a gust of wind blew off his hat. In eager pursuit of his headgear, he stepped backward off the car while it was in rapid motion and was thrown heavily to the ground, striking on his face. He received a number of severe bruises on the arms and body and was cut about the face. The father refused to allow him to be taken to the Emergency Hospital and they departed together for their home on the next car.

Cudahy's Victim Loses Position in Bank

KANSAS CITY, June 29.—John S. Lillis, who was badly slashed by "Jack" Cudahy several months ago, is to resign the presidency of the Western Exchange bank. By a friendly agreement it is said he will retire, although his family will continue to hold a majority of the stock. William T. Johnson, the attorney, who is now vice-president of the bank and in charge, will be elected to the presidency to succeed him.

First National Bank Assured San Leandro

WASHINGTON, June 29.—The comptroller of the currency yesterday issued certificates authorizing the First National Bank of San Leandro to commence business with a capital of $50,000. L. C. Morehouse is president, A. B. Carey vice-president, and Charles H. Gale cashier.

Soreness of the muscles, whether induced by violent exercise or injury, is quickly relieved by the free application of Chamberlain's Liniment. This liniment is equally valuable for muscular rheumatism, and always affords quick relief. Sold by Osgoods' Drug Stores.

PIEDMONT TURKISH BATHS. Salt water swim. Twenty-fourth and Oakland avenue.

HEART—TRIBUNE'S PAGE FOR WOMEN—HOME

IN SOCIETY

TWO weddings which are of interest to a wide circle of friends are those of Miss Mabel Hewes, whose marriage took place at 10 o'clock this morning, and Miss Bertha Jurgen, who will be married tonight at 8 o'clock in the presence of only the intimate friends. Miss Bertha Jurgens and Marshall Steele will be married at the Jurgen home on Adeline street in the presence of a few intimate friends.

It will be a pink wedding and amid blossoms the Rev. John Theiss of the German Lutheran church will read the marriage service at 8 o'clock.

Mr. and Mrs. Steele will go north on their honeymoon, after which they will make Berkeley their home.

In the presence of the immediate members of the families the wedding of Miss Mabel Hewes and Henry E. Chandler took place this morning at the home of the bride's parents Mr. and Mrs. Marland Hewes, on Regent street, Berkeley.

Another girl whose marriage will soon be consummated is Miss Bertha Marvin who left yesterday for the East, where on the evening of Friday, July 8, she will be married to the Rev. Fay R. Hunt.

The ceremony will take place at the home of the bridegroom's parents in Syracuse, N. Y. Miss Ella Truesdale of Genoa, N. Y., will act as maid of honor.

The bride-elect is a University of California graduate and is the daughter of Mr. and Mrs. E. Marvin, well known in this city.

The bridegroom-elect comes of a prominent New York family. He took his degree from the University of Syracuse and later attended the Boston Theological Seminary.

After the honeymoon the couple will live in Providence, R. I.

MOTOR THROUGH SOUTH.

Mr. and Mrs. Charles Hubbard have returned from Yosemite. Mrs. Hubbard's father, G. H. Strong, will leave in a day or two for King's River Canyon.

Mr. and Mrs. Samuel Hubbard, Jr., and Mr. and Mrs. Hubbard, Sr., will make the Hotel Potter in Santa Barbara their headquarters and from there take short motor trips throughout the southern part of the state.

Mr. and Mrs. George Hammer also delight in visiting the various points of interest about Santa Barbara and Los Angeles, and will be at the Hotel Potter during the midsummer.

SURPRISE PARTY.

A surprise party was tendered Charles Thiele on Saturday night, who, with his mother, Mrs. H. W. Thiele, will leave shortly for the East.

Those who enjoyed the evening were: Lotus Bartell, Florence Drost, Grace McDavid, Georgie Kienle, Margaret Kraetsch, Mrs. Bartell, Mrs. W. Thiele, Charlie Thiele, George Judd, Harry Dolan, A. Wallenberg, Frank Courant and Fred Draetsch.

MISS ETHEL CAMERON, who has been entertaining her cousin, Miss Vida Cameron, at her hospitable home on Clinton avenue. —Scharz, Photo.

BERNARD MILLER DEPARTS.

Bernard Miller left this morning for the northern part of the state on a business trip. Mrs. Miller and her sister, Mrs. Walter Cole, formerly the popular Miss Winnifred Burdge, will entertain informally in the near future.

MARRIED LAST NIGHT.

Miss Marie Hagist's marriage to Alfred Schudel was solemnized last night in Trinity Lutheran church of East Oakland by the Rev. H. Hagist, a brother of the bride, who came out from Chicago to officiate at the ceremony. A pretty feature of the affair was the celebration on the same night of the golden wedding of the bride's grandparents, Mr. and Mrs. J. G. Hagist, of Oakland.

MRS. FITCH GOES SOUTH.

Mrs. J. Rollin Fitch left this morning for a three weeks' trip in the south. She will visit at Los Gatos, Santa Cruz and Carmel-by-the-Sea.

SUMMERING AT CISCO.

Mrs. Antoinette P. Barrett of Grove street, Miss Ethel Case of Spokane and Mrs. Harry M. Hall of Berkeley are summering at Cisco, Placer county. The latter was Miss Carlotta Case before her marriage a month ago.

REVISITS OLD HOME.

Mr. and Mrs. G. W. Nickerson have their daughter, Mrs. Allen Hotchkiss, visiting them from Lima, Ohio. Mrs. Hotchkiss was Miss Pearl Nickerson and claims a large circle of girlhood friends here who will entertain her during her stay.

AT GLEN ELLEN.

Mrs. Dora Murray, Miss Ruth Murray and Mrs. D. F. McCarthy and her family are spending the summer at the Wigwam cottage at Glen Ellen.

VISITING IN CHICAGO.

Mrs. R. H. Garrigue of Berkeley is visiting her daughter, Mrs. Michael Francis Gallagher, of Chicago. The wedding of the latter, who was Miss Eleanor Garrigue, was a brilliant event of last winter.

SHORT OUTING.

Mr. and Mrs. Frederick Wirt Potter spent the last week at Liegler's Springs, in Lake county. Short motor trips are proving very popular to numerous Oakland folk who have not planned long vacations.

AT APPLEGATE.

Mr. J. T. Morrison and Miss May Morrison have gone to Applegate to swell the number of Oaklanders there.

VISIT GRAND CANYON.

Mrs. Phoebe Binney and Miss Alice Graham left yesterday for a month's outing in the Grand Canyon.

SOJOURN AT SEASIDE.

Miss Myrtle Laura Bennett is visiting Mr. and Mrs. Eugene Lourey, who have closed their Berkeley home and have taken a cottage at one of the summer resorts near Los Angeles. Miss Bennett will make her formal debut in society next season.

VISITING AT SPRINGS.

Mr. and Mrs. Wallace R. Pond and their daughter, Miss Miriam Pond, have been visiting at Adams and at Highland Springs for the past fortnight.

GUESTS AT PINE INN.

Mrs. H. M. Sanborn and Miss Chamberlin are outing at Carmel-by-the-Sea and are guests at Pine Inn for the coming fortnight.

AT MONTE RIO.

Frederick C. Altman of this city is summering at Monte Rio, where he will be joined later by Lazard B. Leary.

HAVENS TO GO EAST.

Mr. and Mrs. Frank C. Havens will leave in two weeks for the East, accompanied by a number of Oakland people, who will be their guests. Among them are Mr. and Mrs. Richard Partington, Mr. and Mrs. Wickham Havens, Mrs. Oscar Fitzalan Long, Harold Havens and Mrs. John McNear.

REVISITS CALIFORNIA.

Mrs. William Richardson of Dallas, Texas, will arrive here early in August to spend a few months with her father, Stephen Gage, at the family home on Harrison street.

Mrs. George Gross and Mrs. Joseph Loran Pease are in the southern part of the state and later on will be visited by Mrs. Richardson.

TAHOE IS POPULAR.

Mrs. Isaac Requa and Miss Sallie and Amy Long are in southern California and will leave in a week to join the colony at Lake Tahoe.

SEPTEMBER WEDDING.

A September wedding will be that of George B. Stevens and Miss Augusta Willey, daughter of Mr. and Mrs. Henry Ide Willey and a granddaughter of Dr. Samuel Hopkins Willey.

Tribune Patterns

All Patterns Ordered From THE TRIBUNE Will Be Mailed Within Twenty-Four Hours From the Time the Orders Are Received In This Office.

2676.

GIRLS' DRESS.

Tribune Pattern No. 2676

All Seams Allowed.

Hunters-green Venetian cloth has been developed in this stylish model, which is distinctly new in both cut and outline. The waist portion is made with two tucks at the center-back and is slightly gathered at the waist-line, the sleeves being long and tight-fitting. The narrow skirt has an inverted box-plait at the center-back and is joined to the waist, the joining being hidden by the belt. The dress closes down the left side with cloth-covered buttons, the center-front of the waist being embroidered with gold bullion. The high straight collar and the belt are heavily stitched with self-colored silk, as is the hem on the short skirt. The pattern is in 5 sizes—4 to 12 years. For a girl of 10 years, the dress requires 2⅝ yards of material 36 inches wide, 2⅞ yards 36 inches wide, or 3⅝ yards 42 inches wide.

Price of pattern, 10 cents.

ORDER BLANK

TRIBUNE PATTERN NO. 2676.

PATTERN DEPT. TRIBUNE: Inclosed please find 10c, the price of this pattern. When ordering please inclose illustration and use the following blanks:

Size .....

Name .....

Address .....

City and State.....

WHAT WOMEN ARE DOING

Miss Clara B. True, who for a number of years directed the destinies of several Indian reservations in Southern California, has left San Bernardino for New Mexico, having resigned from the Indian service to turn her activities to ranching. Miss True is a remarkable woman. She made many improvements in the lot of the Indian, wrung large appropriations from a reluctant Congress, enthused man and women of wealth in the welfare of the simple red folks and conducted a campaign against "bootleggers" which paralyzed that illegal business. Miss True commenced her Indian work twenty-five years ago as teacher of a little Indian school in the wilds of South Dakota. There she met Theodore Roosevelt, who was in the role of a cowboy, and his interest in her never ceased. A week ago the Indians held a big powwow, at which Miss True was presented with a gold watch, as an expression of the esteem in which she is held by them. Aged braves and those of the later generation made speeches, and for once the Indian showed the possession of an emotional nature, for there were few dry eyes.—Los Angeles Times.

Mrs. Rebecca Clarke, who lives with her son at Wood Green, has entered upon her 107th year. She is the oldest old-age pensioner, and she is believed to be the oldest subject of the King living in the United Kingdom. Mrs. Clarke, a well-preserved dame, who looks no more than 80 years old, still takes a keen enjoyment in life. Every Friday, if the weather is fine, she walks up a steep hill to the local postoffice, some 500 yards from her home, to draw her pension, and declares tthat the journey is not a bit too much for her. Her eyesight is still so good that she has not yet taken to glasses, and yesterday afternoon she threaded a needle and did a little sewing.

"You see, although when to-morrow comes I shall have lived 106 years, I do not feel old," smilingly explained this wonderful old lady. "I get up about 10 o'clock, and this time of the year I go to bed soon after 8 o'clock. Do I have a nap during day time? No, of course not. Why I should feel ashamed of myself if I did such a thing. My appetite is capital, and I enjoy my food as much as ever. Today for dinner I had a mutton chop, potatoes, bread and cheese and some pudding. But I can eat anything, and I like a hard crust. I have been a teetotaller for the last forty years, and do not feel the need of any stimulant, but I find a nice cup of tea very refreshing in the afternoon. I am looking forward to my birthday tomorrow, but I do hope the sun will shine. I can still sing a song—one of the old ones—to my great-grandchildren when they come to see me, and I can go through the steps of the old dances which were popular when I was a girl. I have no aches or pains, but I am not quite so firm of foot as I used to be."—Louisville Globe.

Berkeley Society

BERKELEY, June 29.—Dr. Richard Burton of the University of Minnesota and Mrs. Burton entertained Mr. and Mrs. Percy Mackaye at luncheon at Cloyne court Thursday of this week. Mr. Mackaye, who is an authority on the drama, has come out from New York to witness the performance of "Antigone" in the Greek theater, with Margaret Anglin in the title role.

* * *

In honor of her house guest, Mrs. J. B. Coghlan of New York, widow of the late Rear Admiral Coghlan, Mrs. F. P. Gray entertained a few guests very informally Thursday afternoon at the home in Spruce street. The guests asked to meet Mrs. Coghlan were Mrs. Miller and Mrs. Whiting, both wives of admirals; Mrs. George Brown, Mrs. Masters, Misses Chandler, Mrs. Gaston Strauss, Mrs. C. E. Renaus, Mrs. Lewis, Mrs. Bobb, Mrs. M. M. Johnson, Mrs. Mitchell and Mrs. William Underhill.

* * *

Mrs. Elizabeth W. Champney, the author of such well-known books as "The Romance of the French Abbeys," "The Romance of the Italian Villas," and many other volumes, with her son, B. Frere Champney, have been guests at Cloyne court the past week.

* * *

The members of the Beach choir are looking forward to a social reunion in North Berkeley in the near future, when they will not only enjoy an informal good time, but will also hold a business session to discuss matters connected with the administration of the choir's affairs for the coming year.

* * *

Mrs. Oscar Maillard Bennett of Delaware street is expecting a visit soon from her sister, Mrs. Charles W. Talbott and daughter Althea, of Canyon City, Colo., who will spend the summer here.

* * *

Carolus Lundine, who is camping at Fern Grove, in the vicinity of Guerneville on the Russian river, writes enthusiastically of the pleasures of fishing and outdoor life.

NOTIFIES COURT HE WILL ASK FOR DIVORCE IN YEAR

LOS ANGELES, June 29.—A document which the Judge himself classed as extraordinary was filed yesterday in the divorce division of the Superior Court. It was an advance notice, served by Frank Holyoke, a wealthy Pasadenan, that in one year he would apply for a divorce from his wife.

The instrument was a petition to the court to order the taking of depositions now. Holyoke explained his request was prompted by the fact that a physician who was to be one of the chief witnesses is of such an advanced age that he is likely to die before the case comes to trial, and that a hotel proprietor, also a prospective witness, may not be within the state when called. Holyoke withheld his reason for delaying his action for a year.

Roosevelt's Daughter to Wed?

MISS ETHEL ROOSEVELT, whose engagement is expected. —Copyright by Harris & Ewing.

Visit of Protege of Taft Arouses Considerable Curiosity

"Hello Jim!" She Calls to Williams When He Arrives

OYSTER BAY, N. Y.—While echoes of Roosevelt marriage bells are still heard it is reported here by friends of the family that there is to be another wedding within the family in the near future. Miss Ethel Roosevelt recently entertained at Sagamore Hill as her personal guest James Thompson Williams, Jr., a protege of President Taft. Mr. Williams is a son of Bishop Williams of South Carolina and is a former newspaper man and prospective United States Senator from New Mexico. He arrived here upon an afternoon train with General Luke E. Wright. Colonel Roosevelt's automobile was waiting at the station to receive the General, but Miss Ethel drove to the station in a dog-cart to receive Mr. Williams. She whisked the cart around outside the station and waited across the roadway.

Mr. Williams was recognized by several newspaper men, but before they could reach him Miss Ethel had called to him. There was considerable noise accompanying the arrival of the train, but her welcoming shout sounded like "Jim! Jim!" Then he saw her, jumped across the roadway and up to the high seat beside her.

TURS CORNER.

They clasped hands for a moment, and the next the horse was off at a lively trot, turning the first corner in the liveliest kind of a manner.

Mr. Williams and Miss Roosevelt passed the afternoon walking through the grounds of Sagamore Hill after luncheon, and Miss Roosevelt drove him to the station late in the day.

Mr. Williams was connected with the Washington office of the Associated Press and was correspondent of a Boston newspaper. He became confidential secretary to Frank Hitchcock during the last national campaign and made the swing of the country with Taft. He was appointed a member of the United States Civil Service Commission. He resigned from the commission because of ill health and took up a residence in New Mexico.

There have been reports that President Taft would appoint him to some important federal office, but more recently it has been rumored that he would be a candidate for the Senate under the new statehood act.

Queen Wanted to Smoke; No One Had 'Makings'

PARIS.—An embarrassing incident occurred at a reception given by M. Pichon, minister of foreign affairs, and Mme. Pichon at the foreign office in honor of the king and queen of Bulgaria.

Several hundred guests attended the reception, including members of the diplomatic corps and the elite of society.

Late at night, after the sovereigns had partaken of refreshments, the queen expressed a wish to smoke a Russian cigarette.

M. Pichon escorted her to the smoking room in which there were many guests smoking and drinking liquor.

M. Pichon promptly went to a table on which cigars and cigarettes were supposed to be, but to his great dismay he found that only empty boxes remained. A minute of awkward embarrassment followed.

The minister rapidly explored round the room for cigarettes, but without result. No one even had the makings.

The queen, who was standing near M. Pichon, understood and saved the situation by talking to a lady. The minister almost immediately offered her majesty his arm and escorted her away.

The incident was noticed by only a few of the guests, as many of them did not see or did not recognize the queen and continued to drink and smoke unheedingly.

Comes From England; Finds Lover Married

HILLSDALE, Mich.—Mrs. Martha Vousden died at the county farm, aged 72 years. Born in England, she followed her betrothed to America, tracing her way through the forests of Michigan until she found him at Hillsdale, wedded to another.

She never returned to her home, but worked at various hotels in this city and elsewhere in southern Michigan for a number of years until confined in the county home a dozen years ago.

She was badly rippled, having been in two fires, the last one at Marshall, when she fell from the second story to the sidewalk below, breaking through the iron grating. She was injured permanently.

Rides on Train First Time

OMAHA, Neb.—"Land sakes, but there are lots of people in this world," was the exclamation of Mrs. Katherine Shull as she stepped off the train at the Omaha Union depot.

Though 100 years old next October this was the first time Mrs. Shull had ever ridden on a railroad train. Yet during the last thirty years she has resided at Gretna, a town twenty miles west of here, and has seen a dozen or more trains daily.

So far as she knows, Mrs. Shull has no relatives. Her husband died twenty-five years ago, leaving her a tract of forty acres of land just outside the Gretna town limits, where she makes a living raising chickens and selling fruit.

Ten days ago the Rev. Mr. Johnson, pastor of the Gretna Methodist Church, which Mrs. Shull has attended for more than twenty years, induced her to come to Omaha.

Reaching Omaha, Mrs. Shull was escorted to an automobile and whisked up town, and, describing the ride, remarked:

"I had seen the things, but never ridden in them, and I'll never ride in another. The men who engineer them are too reckless."

Husbands Win Their Case

SIOUX FALLS, S. D.—Husbands in South Dakota whose property for one reason or another is in their wives' names are freeholders within the meaning of the State liquor license law, according to a decision rendered by Judge William G. Rice in a case arising at Spearfish, one of the town of the Black Hills.

Previous to the last annual municipal election at Spearfish those favoring the licensing of saloons submitted to the city authorities a petition containing the names of twenty-five freeholders asking that the question of granting licenses be submitted to the voters. The State law requires that such petitions shall contain the names of twenty-five freeholders—no more and no less.

License won at the election. Then the anti-saloon people instituted an action alleging that the petition filed by the liquor men was irregular in that certain of the signers were not freeholders as required by law, because they lived in homes the titles to which were in the names of their wives.

Judge Rice does not agree with this view, deciding that the signers in question are in the contemplation of the law freeholders.

Leaves Altar for Another

CINCINNATI, O.—A boy and girl infatuation, interrupted by a four years' separation, but crystallizing into an irresistible attraction upon a chance meeting in New York, explains why Miss Dolores Cameron, the pretty stepdaughter of Ward Baldwin of this city, was married to Malcolm Winston Owens of New York a few days ago, instead of to Dr. Alfred Lee Clifton, navy surgeon, assigned to the United States battleship Michigan.

The news of the marriage, with its romantic features, has just been received in this city. Four years ago, when the bride was 16 and the groom was 18 and a student at Yale, they met at Toledo. They had a serious case, but Miss Cameron insisted she was too young to marry, and she and young Owens parted.

They did not meet again until ten days ago, when Miss Cameron and her mother went on to New York to meet Surgeon Clifton, to whom she had been engaged for four months and whom she was planning to marry on the eve of his departure on a long cruise.

Two days before the date of the wedding Mrs. Baldwin and her daughter chanced to meet Owens. The old heart feeling was rekindled and Miss Cameron married him instead of wedding the surgeon.

Prepares For Suicide

Elaborate preparations for suicide had been made by Mrs. Mary A. Hawes, whose dead body was found at the Grand Union Hotel. The name originally given was slightly different, but she has been identified as a resident of Bridgeport, where she lived at No. 76 Lenox avenue. The body has been taken back to Connecticut for burial.

Mrs. Hawes was sixty-five years old and for several years has been in ill health. She left home early Monday morning, saying that she was going to New Haven, but instead she came directly to New York, where she engaged a room at the hotel. Early in the evening she complained of the hot weather and asked for a large room. Her request was complied with, and after an hour or so she went back to the apartment which she had left and there fired the fatal shots.

Mrs. Hawes was found lying on the floor. Near her was a spike letter file, to the shank of which the revolver and been tied by its handle with a rope, thus making a device which looked like a diminutive machine gun on a stand. This contrivance was fastened to her waist by means of a rope made of a pair of stockings. Three shots had been fired, which took effect in the abdomen, and death had been instantaneous.

Charge Heiresses Bite At Golden Coronet Bait

NEW YORK.—Does the European nobleman come over here with a coronet as bait to be leaped at hungrily by the golden girl fish? Never! cries the Baron H. von Baldinger-Seidenberg of Wurttemberg. The Baron who will now sail for home after a four months' stay in this country denounced Americans who criticise European noblemen for being fortune hunters here.

Europeans do not hunt American heiresses, says the Baron. It is the American girl herself who seeks the title. His observation, if not, indeed, his experience in this country has proved to him that some American girls fairly hurl themselves and their fortunes at the heads of European lords.

"I have seen much since I came to this country," said the Baron in the Hotel Endicott, where he took rooms yesterday after a visit to Washington and Atlantic City, "and I am convinced that American girls who have married titles have done much more with the aid of their parents to bring about these matches than the titled foreigners did whom they finally captured."

TELLS OF TWO PROPOSALS.

Then the Baron, who is a good-looking fellow of twenty-seven, naively told of two proposals of marriage he had received from young women in New York.

"They were the most remarkable experiences I ever had, although I have travelled much," cried the Baron, with a gesture expressing contempt.

The Baron is anxious to marry, as he is the last of his name, but he said he was sure he could not have appeared so anxious that young women offered him their hearts and their fathers' bank accounts. He said the one sad thing about returning to Stuttgart was the great disappointment his mother would feel at his failure to become engaged, as it is her wish to see him married before she dies, and to know that the family name will be perpetuated.

"But I shall only marry when I fall in love, and no other consideration could induce me to marry," the Baron went on. "My mother was so anxious I should marry that she engaged me to a German countess when I was twenty-one years old. But I did not love the girl, and I ran away from home rather than be compelled to marry her."

"One afternoon I took tea at the young woman's home. I was about to go when her father came home. Entering the drawing room, he opened the conversation. He asked me what my intentions were. I was horrified. It was so surprising. I took refuge in a big armchair in the corner. I think I knocked over some bric-a-brac while I did so, I was so nervous. But her father smiled at me, as much as to say, 'Poor boy, he is so bashful.'

"Finally, while I gasped and held my breath, he said 'It's all right. If you've got any debts I'll pay them off and give you a good settlement. That need not worry you.'

"Can you imagine a more embarrassing situation? I did not love the girl, and I was not looking for anyone to pay debts that I did not owe. I believe the butler still thinks I went suddenly mad, for I rushed horrified out of that American palace."

"Then you do not like American girls?" was asked.

"Oh, I adore American girls!" exclaimed the Baron rapturously. "If I marry at all it shall be an American, but not the kind that fairly ask you for a title. Such a commercial affair!"

Nobody Saw Hubby Beat Up His Spouse

SAN FRANCISCO, June 29.—Mrs. Merle Lawson Patterson, a strikingly beautiful blonde, had some difficulty yesterday in obtaining her divorce from Lloyd H. Patterson, a well known real estate man, because, as Attorney W. H. Humphrey remarked, "persons of any semblance of respectability do not thresh their wives in the presence of witnesses." Testimony was given by Mrs. Patterson that her husband had choked her and beaten her so that she bore the marks of his ill treatment for several weeks. But nobody saw him do this and the corroborative testimony was weak.

Hoopskirt Inventor Is Now Near Death

NEW YORK, June 29.—Joseph Thomas, 83 years old, who, among other things, is credited with originating the hoop skirt, which was popular from 1850 to 1870, is dying at his home in Hoboken of disabilities incident to old age. He has been ill for several months. Thomas' inventions, which included many improvements on the sewing machine, devices for the manufacture of sulphur and matches and a contrivance to make derby hats, brought him a comfortable fortune. He made $50,000 from the hoop-skirt idea.

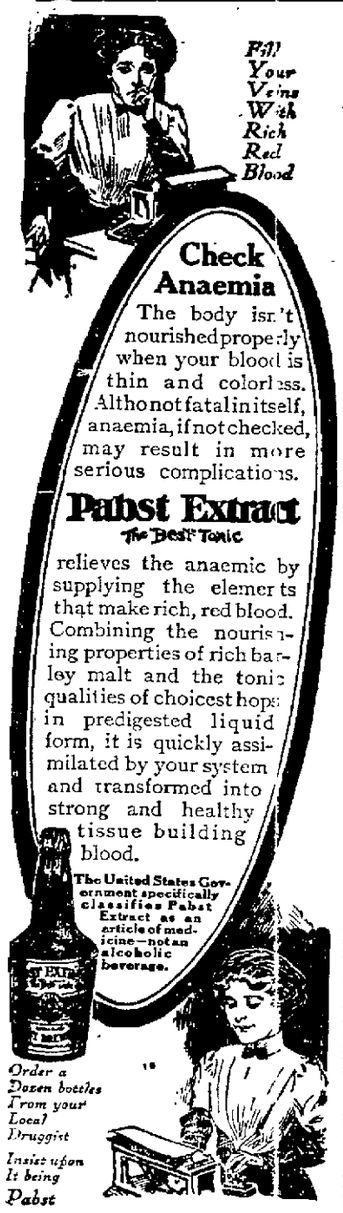

WOULD GIVE LIFE TO SAVE FAMILY

Mill Valley Stableman Rushes Into Blazing House to Carry Out Wfie.

MILL VALLEY, June 29.—In a fierce fire which for a time last night threatened to wipe out the entire business section of Mill Valley, Charles Dowd, well known livery stableman and former supervisor, risked his life to save his wife and twin daughters. All three were brought from their rooms on the top floor of the blazing building and carried to safety.

While the flames were raging in the hay loft and rapidly consuming the structure, Dowd realized that his wife and children were imprisoned on the upper floor, cut off from escape. He dashed into the building, and although blinded with smoke, found his way up the staircase. Half carrying and half leading the two girls and the mother he guided them through the smoke and brought them safely to the street just when the watching crowd had begun to fear the worst. The girls, Vivian and Lillie, are 12 years old.

The fire started from some unknown cause in the hay loft of Dowd's livery stable. This is a frame structure and it burned rapidly. Thirty horses, stabled for the night downstairs, were released and scampered terror stricken into the nearby woods.

Before the volunteer fire department, with the aid of almost every available resident, was able to control the flames the fire had gutted the two-story business block owned by Herman Figur and threatened the Bank of Mill Valley. The Miller & Boll bakery also burned. Half an hour after the first alarm the fire was under control, but in that time it had done $10,000 damage.

A number of citizens who were attending a good roads meeting turned out and helped to fight the flames. Among these were Superior Judge Thomas Lennon, San Rafael Trustee John Fallis, County Surveyor George Richardson, State Senator Edward Martinelli, Dr. H. L. Howitt and Dr. W. J. Wickman.

Fred Michaels, a chauffeur, who helped put out the fire, was overcome by the dense smoke, but was revived by physicians who were present.

Heinze Pays $800,000 To Keep Out of Jail

NEW YORK, June 29.—It was learned yesterday that John B. Stanchfield received a check for $800,000 from Fritz Augustus Heinze, the largest fee ever received in a criminal case. Mr. Stanchfield was special counsel for Heinze when the "Copper King" was put on trial on charges of over-certification and misapplication of the funds of the Mercantile National Bank while president of that institution. As a receiver of retainers, Stanchfield, who is known as the "lawyer's lawyer," easily leads recipients of big legal fees, such as Samuel Untermyer, William Nelson Cromwell and Judge James B. Dill, who left a lucrative civil practice five years ago to become a judge of the Court of Errors and Appeals in New Jersey.

Must Grant Leave For Military Duty

WASHINGTON, June 29.—At the instance of the War Department, Postmaster General Hitchcock has addressed a letter to a postmaster who has been charged with discriminating against the national guard by refusing to allow employes to attend their militia duties, warning him against the practice and calling his attention to a regulation that authorizes leave of absence without pay to postal employes who are members of the National Guard when called upon to perform military duty.

DR. PERRIN'S LONG FIGHT FOR VINDICATION IS WON

Charles P. Snell, Millionaire's Former Attorney, Indicted for Conspiracy in Timber Land Fraud Cases

SAN FRANCISCO, June 29.—The federal grand jury, after a searching inquiry begun two days ago into charges of perjury against Charles P. Snell, timber land attorney, voted an indictment on two or three counts late yesterday afternoon.

Unless an unforeseen contingency arises today, this indictment charging Snell with perjury will be returned in the United States district court at 2:30 o'clock this afternoon.

Sensational developments followed each other in rapid sequence in the grand jury room. The indictment of Snell, it was learned authoritatively, places the government in a strange predicament.

It amounts to an admission on the part of the government that Dr. E. B. Perrin, the millionaire timber and land dealer, was convicted in a wrongful way and that, after carrying the case to the circuit court of appeals, the government practically acknowledged that the conviction was improperly obtained.

BURNS' NAME INVOLVED.

"The indictment of Snell does not necessarily imply that the office of United States District Attorney Devlin knew of any wrongdoing," declared a man who has taken a prominent part in the investigation, yesterday. "It means that certain persons gave testimony which it now develops had no foundation."

New facts in connection with the Perrin case, that involve Snell and former Secret Service Agent William J. Burns, came to light yesterday in the grand jury room.

An investigation of Burns' connection with the case while he was engaged in special work for the Department of the Interior was attempted yesterday, but certain bits of connecting evidence which were missing cut this end of the inquiry short.

SENSATIONAL ADMISSIONS.

The grand jurors were confronted with two important developments that practically clinched the Snell indictment. First a sworn statement recently made by Snell was introduced, in which, according to authentic statements, the government's former chief witness against Perrin and the late John A. Benson cast reflections upon Burns and made admissions of the most sensational nature, which forced the investigation to a climax.

Evidence in documentary form was also adduced, it was stated, which showed that the alleged illegal contract upon which the Perrin indictment was based was for the most part a forgery, containing interlineations and erasures which gave a new and criminal construction to it at the trial of Perrin.

The other important development was the production of letters and other papers left by John A. Benson upon his death. How the government agents came into possession of this evidence is another story. At any rate, according to the information gleaned yesterday, these letters, part of the personal effects left by Benson, disclosed a certain state of facts tending to exonerate Perrin from charges made against him.

STATEMENTS BY BENSON.

It was also declared yesterday that Benson made a statement before his release from the county jail in which he went over the whole story of his dealings with Perrin, admitting, it was asserted, his part in the making of a land map which was used as evidence against himself and Perrin.

It was only after a legal fight that the Benson letters and papers were obtained. For some reason those who had charge of the effects were not inclined to give them up to the government, and so a search warrant was issued and they were found. It was an interesting search and nothing germane to the case before the grand jury was overlooked.

Such of these papers as were needed before the grand jury yesterday and other documentary evidence submitted to the federal inquisitors gathered from other sources were carried around by Special Assistant Attorney General Samuel Platt of Nevada in a little suit case. The suit case, its sides bulging out, went with Platt into the grand jury room and stayed there while he was closeted with the grand jurors, and at the adjournment of the jury, the suit case didn't leave the hands of Platt, for he took it with him to the St. Francis Hotel.

PERRIN REPUDIATES CONTRACT.

The witnesses before the grand jury were Clement Bennett, the official United States court reporter, who reported the Perrin trial; L. S. Williams, secretary to Dr. Perrin, who assisted in securing the sensational affidavit from Snell, and Dr. E. B. Perrin. None was examined at length, most of the jury's time being taken up with documentary evidence.

Bennett testified that he reported certain parts of Snell's testimony which were used against him in the grand jury room. Williams testified that he was present when Snell made his latest affidavit, while Dr. Perrin was interrogated about his knowledge of the alleged illegal contract. He denied that he had known that the contract was unlawful and asserted that the contract incorporated in the indictment against him contained many interlineations and erasures which, he said, made it appear that he had signed it knowing it to be unlawful.

Perrin said that Snell had sued him for attorney's fees amounting to more than $10,000 and that Snell had grown antagonistic toward him Perrin, because he did not pay the fees upon demand.

The fight for a vindication has been waged for three years by Perrin. While John A. Benson was serving his one-year sentence in the county jail, Perrin was at work with his secretary and attorneys in Washington, where he succeeded in bringing about a senatorial investigation into the conduct of United States Attorney Devlin. The latter's reappointment was finally confirmed, after Perrin had made his presence felt in Washington.

TURNS AGAINST CLIENT.

Perrin was indicted with Benson about five years ago, the indictment charging the two land dealers with conspiracy to defraud the government out of land. Charles P. Snell, who had acted as Perrin's attorney, turned government's evidence and his testimony was largely responsible for Perrin's conviction. He said that Dr. Perrin knew that the contract he had signed with Benson was of an illegal nature.

The trial of Perrin was replete with exciting incidents. Two or three times the aged millionaire arose in court and charged United States Attorney Devlin with misstating facts.

The circuit court of appeals granted a new trial to Perrin, but the conviction of Benson was affirmed. The new trial was never called, however, United States Attorney General Wickersham having instructed Devlin to dismiss the indictment against Perrin.

Samuel Platt, who is the United States district attorney of Nevada, was appointed special assistant attorney general to take up the Snell investigation, it having been decided by the attorney general that Devlin was disqualified because of the part he had taken in the prosecution of Perrin.

POWDER FACTORY WILL NOT EXPLODE

Steelite Company Gives Melrose Citizens Written Agreement to Allay Fears.

MELROSE, June 29.—An agreement was presented at last night's meeting of the Citizens' Club of Melrose, signed by the officials of the Steelite Powder Company, whereby the corporation guarantees to manufacture no powder or other explosive materials at its new factory which is being built in this place. Investigation was made by the members of the club some months ago as to the nature of the materials and compounds that would be manufactured at the plant and the club members were assured at that time and a demonstration was given by the officials of the Steelite Company, showing that the compound was non-explosive.

Notwithstanding the statement of the officials and the test made showing that the materials manufactured are merely the base for the explosives, the latter to be made at the company's plant in Nevada, the club members are determined to have the company's statement in writing so that the corporation could be held liable for any accident that might occur and the agreement signed by both parties will be filed with the County Recorder.

The chief reason for the stringent measures of the Melrose residents is the fact that they have never forgotten the frightful explosion of twelve years ago, in which several lives were lost and which completely demolished the houses for miles around, making a desert waste of a thriving settlement near the bay shores. The members of the progressive club say that they will take no chances of having a repetition of the tragedy.

Wanderlust Called Young Oakland Boy

Freddie Willsdorf, whose family instituted a search for him following his disappearance from his home at 1304 Fifty-first avenue June 19, and finally gave up, believing him dead, has written to his family that he ran away to Vacaville and has now a job picking fruit in that city. He promises his sister, Miss Mildred Willsdorf, to whom he writes, that he will return to his home for a visit Sunday.

Young Willsdorf, who is 16 years of age disappeared in a mysterious manner June 19, and his sister feared that he had met with some accident or had been kidnapped. She immediately notified the police and a search of the bay region was instituted, but without avail. The letter received by Miss Willsdorf this morning brings word that the young man had seen the notice of his disappearance in the papers, but had not troubled to relieve his family's anxiety until today.

NATIVES PLANNING BIG CELEBRATION

Piedmont Parlor Will Initiate Laurel Grove Park on July 2d.

HAYWARD, June 29.—The grand opening of Laurel Grove Park, Hayward, on Saturday, July 2, will be in charge of the Piedmont Parlor, No. 120, Native Sons of the Golden West and elaborate preparations are being made by the order to make the affair one of the biggest of its kind held this season by the Natives. Invitations have been sent to all of the neighboring lodges and judging from the responses, thousands of Native Sons and their friends will be on hand for the occasion.

Laurel Grove is situated at the end of the Hayward car line and is one of the most beautiful natural parks of the section. It comprises thirty-five acres of wooded land, a deep canyon running through the center of the park.

Special cars will be run to and from the celebration to the picnic grounds, this being one of the principal features of the first day of the festival.

The committee in charge of the affair is composed of G. W. Craddock, J. J. Dignan, A. Wemmer, L. Linguist, G. W. Manning.

PASSES ARE BARRED.

NEWARK, N. J., June 29.—Under the new public utilities law which goes into effect in New Jersey Monday, street car companies are prohibited from giving passes to any persons not regular employes.

Arts and Crafts Furniture

50 Per Cent Off During This Clearance Sale

As announced by us before, this sale comprises the finest lines on our floors. Nothing excluded. Our stock is practically complete, in spite of the heavy sales of the past weeks. But it is thinning out rapidly and we advise you not to delay. Remember — you do not have to pay cash. You do not even have to take the goods now. We will store them for you in our warehouse.

The most popular line of furniture manufactured today. Every piece is of selected quarter-sawed oak, in fumed or early English finish. It is especially adapted for the living room or library, having that solid, substantial appearance so much desired. Strongly built, beautiful in appearance.

Regular Price $36

The strongest feature of Arts and Crafts Furniture is the happy combination of beauty and utility achieved by the makers of this popular line. It fits into bungalow or cottage, flat or apartment. You will never buy Arts and Crafts Furniture at this price again. Come in and let us show you this beautiful line.

Comfortable Arm Chair to match Settee, with loose cushion in genuine Spanish leather. A splendid piece with comfort in every line; regular $18.00 ..... **$9.00**

Massive Library Chair to match Rocker and Settee, with same Spanish leather cushions. A beautiful chair for any room; regular price $18.00 ..... **$9.00**

Use Your Credit and Take Advantage of These Prices

Carpets, Rugs and Linoleums Whether you intend to furnish a house entire or are merely looking for a fine rug for some particular room, it will pay you to pay us a visit before buying elsewhere. Remember, our sale prices are in full effect in this, as in other departments.

GET OUR FREE RENT LIST.

Busey Furniture Co. 410-412 SAN PABLO AVE.

Steel and Gas Ranges 25 per cent off on everything in our big Stove Department, including the famous South Bend Malleable Range. Come in and let us demonstrate its unusual features.

WOMAN AT 90 FETED BY FRIENDS

Mrs. Mary Metcalf Is Greeted by Many at Piedmont Home on Her Birthday.

In honor of the ninetieth birthday of Mrs. Mary Metcalf of Piedmont a coterie of her friends gave her a surprise party this afternoon in her home, 212 Bonita avenue, where about twenty women gathered to exchange greetings and congratulations with the nonogenarian, who has lived in this city for the past twenty years.

The company of matrons who have arranged the party for Mrs. Metcalf included Mrs. H. M. Torny, Mrs. S. T. McHenry, Mrs. Paul Coop and Mrs. George Armstrong. The home will be profusely decorated for the occasion and the appointments will be very attractive and pretty.

Mrs. Metcalf resided in Illinois prior to her arrival in Piedmont, where she has many friends and has won the esteem and affection of all who have come in contact with her. She has a very interesting personality and is admired for her integrity of character and intellect.

One of the characteristics of her life was her devotion to her children, two of whom reside in this city. They are George W. Metcalf and John W. Metcalf. One son, Senator S. T. Metcalf, of Kentucky, and two daughters, Mrs. Peter Casserly of New York and Mrs. Julia Burnett of Dallas, Tex.

THREE DISCOURAGED PERSONS END LIVES; USE KNIFE AND GUN

LOS ANGELES, June 28.—Unnerved by the death of a friend in the cot next to him, Raphael Urkindi, a tubercular patient at the county hospital, committed suicide today by cutting his throat. While he bled to death he wrote a note to the physician, in which he said: "Now that I have cut my throat, I can breathe better."

SAN ANTONIO, Tex., June 29.—E. H. Terrell, a wealthy business man of San Antonio and former United States minister to Belgium, is dying at his home here from the effects of a self-inflicted bullet wound.

UNIONTOWN, Pa., June 29.—Max Rosenburg, wealthy distiller of this city, was found dead in his rooms today with a bullet hole in his right temple. Rosenburg himself, the authorities believe. Rosenburg was married last night in Pittsburg and brought his wife here.

FIGHT 'MACHINES' WITH PRIMARIES

Senator Bourne Declares That Is the Only Way to Clean Political Stables.

CHICAGO, June 29.—Senator Jonathan Bourne of Oregon in an address yesterday told the City Club that complete abolition of the convention system and the nomination of all candidates by an efficient direct primary were his recommendations for the destruction of political machines.

Senator Bourne declared that Oregon has evolved and demonstrated the efficiency of the best system of popular government in the world and that before the people of other states can regain the political powers that have been wrested from them by the bosses they must secure the "Oregon idea."

He said that the efficacy of popular election of United States Senators never was so severely tested as when Senator Chamberlain, his colleague in the Senate and a Democrat, was elected by a Republican legislature.

PIEDMONT FLORAL AND SEED CO. Always has a fresh supply of choice cut flowers, funeral designs and bouquets promptly made. Phones Oakland 603; Home A 3603.

Talks on Teeth

—BY—

REX DENTAL CO.

(INCORPORATED.)

Teeth Renew Youth

Keep your digestive apparatus in good working order and you can defy old age. Indigestion is the cause of most of the ills of mankind.

What causes indigestion?

Poor teeth, or no teeth, in nearly every case. "Stomach Troubles" is generally traceable to "teeth trouble."

What's the remedy?

A perfect set of teeth.

The Alveolar Method is the original and only method of supplying missing teeth or tightening loose teeth, without the aid of plate or ordinary bridge work.

When these teeth are in place it is a difficult matter for any one, even the one who is wearing them, to tell which are nature's teeth and which "Alveolar."

In shape, size, color, looks and action they are a perfect substitute for teeth which grew in the mouth and as firm as a rock.

A word of warning:

Naturally the average dentist is no friend of ours, for we are doing work he can't do. So if you want to know something about us and our work, come to one of our offices and get your information from first hands. Don't go to a rival practitioner.

Let us tell you what we can do and refer you to the people who have had this work done for them. That's the fair plan, isn't it?

This concern is doing the largest business in the world in the dentistry line. Did we get all this work to do because other dentists recommended us, or did the people come and find out for themselves? We take it that you are able to settle all such questions for yourself.

An examination of your mouth and teeth won't cost you a cent. It won't obligate you to spend a cent unless you are satisfied that this big concern can keep its promises and that its guarantee is good. You will be the judge of all these things when you come.

If you would like to read up on the Rex Dental Co.'s Alveolar Method before coming to see us, send today for our beautifully illustrated book, "The Alveolar Method" (teeth without plates). It is sent free. Greatest book on the teeth ever printed. Act at once.

Rex Dental Co.

Dentists

80 Bacon Bldg., 12th and Washington

OAKLAND.

HOURS—8:30 to 5:30. Sundays, 10-12.

OFFICES:

SAN FRANCISCO, Pacific Bldg.
LOS ANGELES, Severance Bldg.
SACRAMENTO, 615 K St.
FRESNO, Edgerly Block.

DIEHL'S

"The House of Quality."

We have the largest line of hair goods on the coast

Switches from $2 to $60. Coronet Braids from $5 up. Grand assortment of drab and extra shades for which we are noted. 10 per cent discount on Switches and Coronet Braids for a limited time.

469 14th Street

Phones—Oakland 316; A-4749

R&G CORSETS

Better than ever.

Given Away Free

A Book on Oriental Medicine

"Diet and Hygiene," by the eminent and skilled physician,

DR. T. FOO YUEN

Every one should have it, and every one can have it by calling or sending to 1912 Broadway, corner 28th. Watch our ad. Pulse diagnosis free. No questions asked.

ALL BRANDS OF THE BEST WHISKIES AT THE E. F. THAYER CO. 907 Broadway, Oakland

Roosevelt's Big Stick

On display at M. J. SCHOENFELD CO.'S Window, Now 38 San Pablo ave.

企部英文教習

CHINESE TEACHER, TRANSLATOR, INTERPRETER.

Speaks Language Fluently. Chinese Commercial Correspondence. Several Years Experience in China. J. C. GRIMBLE, P. O. Box 331, Oakland, Cal.

DR. CHARLES FLESH FOOD

THE GREAT BEAUTIFIER

Is a sure remedy for Hollow Cheeks, a Scrawny Neck, Thin Shoulders and Arms, as well as "Crow's Feet" about the eyes and lines around the mouth.

FOR DEVELOPING THE BUST, and to restore those shrunken through nursing or sickness, making them plump and rounding them into a beautiful contour, nothing equals this wonderful preparation.

On Sale at The Owl Drug Co.

FREE—Just send us your name and address plainly written and we will send you a small sample of our Flesh Food, together with our useful little book, "Art of Massage," which explains by illustrated lessons just how to care for your face and form.

Dr. Charles Flesh Food Co., Fulton St., Brooklyn, N. Y.

We want your name on our books

20th Semi-Annual Clearance Sale

¼ Off ½ Off

An end of the season sale embracing our entire stock of Suits, Gowns, Shirt Waists, Petticoats and Millinery, at bona fide reductions from one-quarter to one-half off the original prices. A money-saving opportunity of unusual importance.

To close out our spring and summer stocks, to the end that NO garments are carried over to the next season, we are making most daring price reductions on our entire line of seasonable up-to-date summer merchandise, wash suits, dresses, tailored suits, millinery, waists and petticoats in a bewildering array of colors and patterns, and a size for every woman.

NO EXTRA CHARGE FOR CREDIT
NOTHING OFF FOR CASH

We emphatically state, and want you to always remember that we want you to open a book account with us—no ifs—no buts—no ands—just tell the saleslady to "charge it"—we'll make the easiest kind of easy payment arrangements.

Mankheim & Mazon
CALIFORNIA OUTFITTING CO. INC.
12TH ST. AT CLAY OAKLAND.

We want your name on our books

S.S.S. REMOVES ALL HUMORS FROM THE BLOOD

The cause of all skin diseases can be traced to some humor in the blood. Healthy cuticles are only possible where the circulation is pure; and therefore the cure of any skin trouble can only come from a thorough cleansing of this vital fluid. Salves, washes, lotions, etc., cannot cure. True, such treatment relieves some of the itching and discomfort, helps to reduce inflammation, and aids in keeping the affected parts clean, but it does not reach the blood where the real cause is located, and at best can only be palliating and soothing. S. S. S. cures skin diseases of every character and kind, because it purifies the blood. It goes into the circulation and removes the humors that are causing the trouble, builds up weak, acrid blood, and completely cures Eczema, Acne, Tetter, Salt Rheum, Poison Oak, and every other variety of skin affection. When S. S. S. has driven the humors from the blood, and purified the acid-heated circulation, every symptom passes away, the cuticle is again nourished with rich, healthful blood, and comfort is given to disease-tortured skins. Book on Skin Diseases and any medical advice free to all who write. THE SWIFT SPECIFIC CO., ATLANTA, GA.

$5.00 worth of GAS FREE

Will Close June 30th

We Want You to Have a Good, Modern

Gas Range
Gas Water Heater
Gas Furnace

Because

Gas will save time, labor and money for you and will make another steady customer for us.

Our Plan

You select what you want from any local dealer and he will give you an order on us for Five Dollars' worth of gas absolutely Free.

In other words

We give you $5.00 toward the purchase price of a Range, Water Heater or Furnace. Decide now and be glad.

Oakland Gas, Light and Heat Company,

CLAY and THIRTEENTH STS., OAKLAND

Telephone: Oakland 470, Home A2137

Atlantic Steamship Lines

New York-New Orleans Service

Elegant accommodations — Library — Smoking Room — Baths — Promenade Decks.
Two sailings weekly.
Special Excursion Tickets honored.

Southern Pacific

TICKET OFFICES — Broadway and 13th Sts., Oakland; Oakland 16th St.; 7th and Broadway Depot; 1st & Broadway depot.

Golden West Hotel

Eighth and Franklin Streets
Tribune Building

Centrally located and only one block to all street and steam cars. Elevator and Telephone Service.

Special Rates

to Permanent Guests.

All rooms sunny. Baths. Hot and cold water.

Phones: Oakland 8862, Home A2861.

This Coupon Good for One Vote

in favor of

.....

Address .....

in THE OAKLAND TRIBUNE voting contest for

NEWARK'S CARNIVAL QUEEN

Deposit Ballots at Newark Postoffice or mail to Newark Contest Editor, TRIBUNE, Oakland.

MENDS ORDINANCE TO SAVE MAYOR

Los Angeles Changes Law So Executive Can Speak in Park.

LOS ANGELES, June 29.—Mayor Alexander called a special meeting of the council yesterday to take action which would prevent him from being sent to jail when he delivers a patriotic speech in one of the public parks July 4.

The city has a rigid law against using public parks for speechmaking. Its alleged design was to prevent gatherings that might be incited to riot by inflammatory orators. A year ago numerous socialists, men and women, were sent to jail for violating the measure.

The mayor went on making his arrangements for patriotic celebrations in the various parks and had been programed to deliver an address in one of them. He was unmindful of the rigorous provisions of the law until he was visited yesterday by a Socialist, who warned him that if he dared speak in a public park he would be arrested and prosecuted as a law breaker. The council was promptly called into special session and the ordinance was amended in a way that would save the mayor from going to jail. But those who sought to have the parks reopened indiscriminately to street orators were disappointed. The amendment establishes the park board as special speech censor and empowers it to prevent objectionable gatherings.

BULLET NARROWLY MISSES PARKER

Former Presidential Candidate Has Narrow Escape From Death in Gotham.

NEW YORK, June 29.—Judge Alton B. Parker's friends learned last night of his narrow escape from the bullet of an infuriated negro who was battling with an angry mob on Madison avenue. Judge Parker had been a passenger on a car following close behind one on which the negro had quarreled with the conductor, starting a small riot. The former presidential candidate had stepped off his car and was watching the excitement when there was a pistol shot and a bullet whizzed by.

Plate J. Jerrey, a hotel proprietor at a beach resort, is the negro whom the police charge with firing the shot. He was aiming, they say, at the crowd of men and boys who pursued him for his assault on the conductor. The conductor had declined to accept the transfer offered him by Jerrey on the ground that it was old, whereupon the negro started to argue and a fight ensued. Only one shot was fired before Jerrey was overpowered by the police and taken to a nearby station.

Judge Parker would not enter a complaint against Jerrey, saying he had not been hit and did not see the man fire the shot.

MEANT HIS PRAISE FOR CALIFORNIANS

President Taft Indorsed All of State's Representatives for Good Work.

WASHINGTON, June 29.—It was not Congressman Hayes alone that the President wished to commend in the letter he wrote to the chairman of the California Republican committee, but subsequently recalled. All the members of congress from the state were included in the testimonial.

"Especially Mr. Hayes because of the good service he has rendered by reason of his affiliation with the insurgents" were about the words used by Taft in specifically mentioning the Santa Clara representative. Aside from this, the letter was a general indorsement of the Californians because of the support they had given in carrying out the administration policies.

Several copies of the letter are known to be in existence, but the publication of it would be a breach of the stern law of executive confidence. Since the recall telegram was sent from the White House to Chairman Teller, the matter of that letter has been a closed incident and no one has ventured to give out the contents. The President has been giving letters freely to the members who stood by him.

Rhode Island Bishop Dies After Illness

BEVERLY, Mass., June 29.—William Neilson McVickar, Episcopal bishop of Rhode Island, died at his summer home at Beverly Cove late yesterday, after a lingering illness. He had been bishop of Rhode Island since 1903. Bishop McVickar was born in New York October 19, 1845. He graduated from Columbia College in 1865, and from the Central Theological Seminary in 1868. He had been rector of Holy Trinity church, Harlem, New York City, and of Holy Trinity, Philadelphia. He was deputy to the general convention of the Episcopal church from 1883 to 1895. He was a member of the board of managers of the General Missionary Society.

PIEDMONT NEWS

Mr. and Mrs. B. W. Hayes of Gilbert street returned this week from a short stay on their ranch at Eldorado.

Miss Ila Kirkman, a teacher in the Fresno public schools, is visiting the Misses Reed on Forty-first street, while attending the University of California summer school.

George Hayward, who has been confined at his John street home for several months with a lame knee, is improving rapidly. He expects soon to take a position as excursion manager for the Missouri Pacific railway. He was formerly a Pullman conductor on the Southern Pacific.

Mrs. Frank M. Reed is visiting for three months in Ohio with her parents.

Mrs. C. Bock is visiting her daughter, Mrs. Herbert Schwatka, at San Quentin, where her husband is superintendent of construction of the work on the new prison.

Mrs. Dr. Edwards and Mrs. Dr. Dukes left today to visit friends at Philadelphia. They expect to be gone about four weeks.

Arthur Ladewig and family are camping in Redwood Canyon. There is quite a colony of Piedmont people camping in this vicinity.

Mr. G. D. Abbot and family are spending the summer at Santa Barbara.

Mrs. L. Requa is visiting friends at Santa Barbara.

* * *

Unless there is a change soon in the policies of the cemeteries located in Piedmont, there is every indication that a large number of the men who are now engaged in the marble business will be forced out of business. For the last few months all three of the cemeteries have adopted such restrictive measures that a business which was a short time ago no little factor in the industrial life of this vicinity has now dwindled into insignificance.

All of the cemeteries have made rules which not only limit the size of the monuments, but the number and variety also, which it is said they adhere to rigidly and arbitrarily. But, it is claimed that the restrictions issued by Mountain View Cemetery are working a greater hardship upon the marble men than those of the other two burial grounds. Under the rules now in force at this cemetery there are not enough orders to keep one man working half time, let alone the colony of stone cutters who have been dependent upon this as a means of livelihood for a score or more of years.

MONUMENTS RESTRICTED.

No monuments can be placed in this cemetery, it is stated, excepting in the older sections which were open to burial ten or fifteen years ago, and in some few of the newer additions. In these latter, where stones are permitted, only four percent of the lot is available for such purposes. In most cases this precludes all possibility of a monument, and in some cases makes the possibility of a headstone, eight inches by twelve a conjecture.

In some of the new sections, though, it is asserted, no head stones at all are permitted, the idea being apparently to give such sections a park-like appearance by presenting an unbroken expanse of lawn. This idea has developed the theory of "perpetual care," which the lot owner is made to pay for in the purchase of the lot.

This arrangement is said to be unsatisfactory to both the public and the marble men, who both feel that they have a large grievance against this system. The former say that the theory of perpetual care is in itself a fallacy for the cemetery in making an arrangement to keep a lot in perpetual care is making a contract which it cannot possibly live up to, and yet receiving recompense for it the same as though the contract could be filled. Such a contract, it is said, makes no provision for the possible condemnation of the grounds by the city, or for any other emergency which might arise to convert the burial grounds into something else.

CITIZENS ARE DISSATISFIED.

A large number of citizens who are dissatisfied with the present regime also claim that it is an infringement of their legitimate rights to restrict and say in what fashion they shall revere their dead. Some persons, it is claimed, have their own ideas as to whether it is proper to erect a monument to the memory of the departed, irrespective of the theories of the board of directors of the cemetery. With some people it is claimed such an observance as the erecting of a monument is a strongly inherent religious principle and the curbing of it is an infringment of the individual's constitutional religious freedom.

The stonecutters are unanimous in their opposition on the grounds that it taking away from them a livelihood. They assert that because, either of misunderstandings on the part of the purchaser of the lot, or misrepresentations on the part of others, frequently persons will order monuments and then when they are completed and ready for delivery, will discover that they cannot take the monument into the cemetery, and the monument is thrown back upon the hands of the stonecutter, a complete loss, both in material and in time.

An inspection of the premises of the stonecutters verifies their statements in the number of dust covered monuments which have failed to meet some restriction or other of the cemetery officials.

SOLDIERS' GRAVES NUMBERED.

In the new burial plot opened for the interment of soldiers it is said no headstones are being permitted, regardless of the fact that the Government provides and furnishes headstones for the graves of its soldier dead. But instead, it is claimed, the stones are relegated to the shed of the cemetery and the graves are numbered just as are the graves of convicts at San Quentin. It is also murmured that in the enforcement of the rules there is a great deal of discrimination in favor of the wealthy, who, it is said, can always get around the restrictions, which are prohibitive to the mourner of limited means.

But regardless of the justice or rights of the parties in dispute it is only too apparent that some great change has transformed the thriving little cluster of stone cutters' yards, which are grouped around the entrances to the cemeteries, into the quiet and disuse of a deserted village. The busy mallets which for years filled the air with the notes of their industry are now lying idle on some half finished head-piece, and the gray haired veterans, some of whom have toiled in this vicinity for thirty or forty years, gather in idle groups and talk in subdued tones, looking into the forbidding future.

* * *

Mr. and Mrs. Maurice Stewart will leave the latter part of the week for a sojourn at Boulder Creek.

* * *

Mr and Mrs John Vance and daughter, Lucy, have returned from a week's vacation at Santa Cruz.

* * *

P. S. Linquiste has returned from Portland, where he has been visiting friends.

* * *

Mr. and Mrs Benjamin Hayes have returned from Newark, where they have been visiting for the last few weeks among relatives.

* * *

Dr. Lilian Shields and family have returned from Mt. Hermit, where they have a very pretty home.

* * *

Miss Lulu Moulton has left for a visit with her cousin, Mrs. Mosser, at Reno, Nev.

* * *

Mr. and Mrs John Smith and family are spending the summer at Boulder Creek, where they have a bungalow.

Railroad to Build $1,000,000 Terminal

VANCOUVER, B. C., June 29.—By a majority vote of four to one, the Great Northern Railway's False Creek reclamation by-law was passed by Vancouver citizens yesterday. The railway gets a grant of 61 acres of False Creek for shore land, on which to erect a million dollar depot and install freight terminals and yards. The Great Northern now has about two hundred acres of Central terminal grounds.

SAN LORENZO NOTES.

The Misses Dorothy and Marjory Gansberger are entertaining friends from San Francisco this week.

Mr and Mrs. H. B. Marlin and daughter, Mae, visited San Jose on Saturday.

Mr and Mrs. Frank Edwards of San Francisco spent Saturday and Sunday as guests of Mr. and Mrs. John Joseph.

George Leal was home Sunday on a short visit.

Miss Valentine of Castro Valley is the guest of the Misses Tychsen.

The Lovells have come back to San Lorenzo to spend the summer months in their beautiful home.

Mr and Mrs. Enos and children of San Jose are spending a few days with Mrs. Enos' mother, Mrs. M. Faria.

Author Workmen was a recent visitor in town.

A Clear Complexion

may be gained and skin troubles overcome and prevented, by the use of

Glenn's Sulphur Soap

Sold by druggists.) Hill's Hair and Whisker Dye, black or brown, 50c.

WHEN IN LOS ANGELES STOP AT THE

Hotel Westminster

European Plan
$1.00 per day and up
With bath $1.50 up

Moderate Priced Cafe
Unexcelled Cuisine
Centrally Located
100 Rooms with Bath

4th and Main Sts.
Los Angeles, Cal.

F. O. JOHNSON, Proprietor.

SCRATCHED HEAD TILL IT WAS RAW

Eczema Broke Out on Baby's Head Causing All Her Hair to Fall Out —Could Not Sleep — Spread of Fearful Disease Averted and Easy, Economical Cure Effected, for

A FRIEND ADVISED USE OF CUTICURA

"When my little girl was four months old her head broke out with eczema. I tried everything but nothing did her any good. She could not sleep at night and she did nothing but scratch her head, which was like a raw piece of meat. All of her hair fell out. A friend of mine told me about Cuticura and the good it did for her little boy. After the first cake of Cuticura Soap and box of Cuticura Ointment I used I could see a change. I used just two cakes of Cuticura Soap and two boxes of Cuticura Ointment and my little girl's head is cured. Her hair is growing fine and long and her skin is like velvet. Friends say that my quick action in using the Cuticura Remedies kept the eczema from spreading all over her body.

"I still use the Cuticura Soap and always keep a box of Cuticura Ointment in the house. I used them for my hands, which were so badly chapped that the skin would crack and bleed. I would cry with pain. My hands are entirely cured now. You certainly have my permission to publish this letter in any paper, for I know how wonderful Cuticura is. Mrs. F. Davis, 209 E. Indiana St., Chicago, Ill., Jan. 18, 1909."

Itching Devils Are little patches of eczema on the skin, scalp or hands which are instantly relieved and speedily cured, in the majority of cases, by warm baths with Cuticura Soap and gentle anointings of Cuticura Ointment, purest and sweetest of emollients.

Cuticura Soap (25c), Cuticura Ointment (50c) and Cuticura Resolvent (50c), (or in the form of Chocolate Coated Pills, 25c per vial of 60) are sold throughout the world. Potter Drug & Chem Corp., Sole Props., 133 Columbus Ave., Boston, Mass.

32-page Cuticura Book, mailed free, giving description, treatment and cure of diseases of the skin.

SAVE MONEY AVOID PAIN

Teeth Extracted Without Pain

Acknowledged to be the easiest and best painless extractors in Oakland.

Until June 30, we have decided to make our best sets of teeth for $3.

SET OF TEETH	$3.00
22K GOLD CROWNS	$2.00
GOLD FILLINGS	$1.00
SILVER FILLINGS	$ .50
BRIDGEWORK	$2.00

No charge for extracting when teeth are ordered. A written guarantee for 20 years with all work.

BOSTON DENTAL PARLORS

1165½ WASHINGTON ST.
HOURS—Week days, 9 to 9; Sundays 10 to 2.

FREE CORN CURE

For a short time only, a package of Hennessy's Corn Plasters, with a 25c box of Hennessy's

DE-ODOR-IZER

A sure cure for TIRED, ACHING, CHAFING, BURNING, SWEATING FEET.

Perfectly harmless; every can guaranteed. Sold by The Owl Drug Co., and all shoe stores.

HO FOR Yosemite Valley

$18.05 Round Trip

Special excursion account of Chautauqua under the auspices of the Y.M.C.A. and California North State Sunday School Association July 7th, leaving Oakland 7:30 a. m., arriving Yosemite Valley 7:30 p. m.

Daylight All the Way

Tickets Good for 29 Days.

Southern Pacific

Broadway & 13th Sts.

SOUTHERN PACIFIC OAKLAND

ON AND AFTER JUNE 10, 1910.

Leave. — SIXTEENTH ST. STATION — Arrive.

7.34a Richmond, San Pablo, Pinole, Crockett, Port Costa, Benicia, Suisun, Sacramento, Roseville, Wheatland, Marysville, Chico, Red Bluff, Anderson, Redding, Dunsmuir, Davis, Woodland (Marysville Oroville), Williams, Willows, Orland (Hamilton), Corning — Elmira, Vacaville, Winters, Rumsey 6:50p
8:13a Vallejo, Santa Rosa, Napa, St. Helena, Calistoga — Crockett, Port Costa, Martinez, Avon, Concord, Walnut Creek, Alamo, San Ramon, Dougherty, Livermore 5:40p
8:53a Richmond, Port Costa, Martinez, Bay Point, Antioch, Byron, Tracy (Stockton), Modesto, Merced, Fresno, Selma, Goshen Junction, Hanford, Visalia, Bakersfield, Yosemite Valley via Merced and El Portal 4.05p
9 36a Atlantic Express—Port Costa, Benicia, Elmira, Sacramento, Colfax, Truckee, Reno, Colfax, Ogden, Salt Lake City, Denver, Omaha, Chicago 7:54p
10:12a Stege, Richmond, San Pablo, Pinole, Rodeo, Vallejo Junction, Port Costa, Martinez, Bay Point, Byron, Tracy (Stockton), Merced, Belenda (Raymond), Fresno, Visalia, Bakersfield, Los Angeles — Hanford, Lemoore, Coalinga—Tulare, Tipton, Pixley, Delano—Sanger, Reedley, Dinuba, Vallejo, Mare Island—Napa Junction, Napa 7:07p 4:05p 10:53a
11:13a San Francisco "Overland Limited"—Ogden, Cheyenne, Denver, Kansas City, St. Louis, Omaha, Chicago, Salt Lake City, Denver, Kansas City, Des Moines, Chicago. No local passengers carried between any stations. San Francisco and Truckee 4:55p
11:53a Shasta Limited—Portland, Tacoma, Seattle — via Shasta Springs. Sleeping car train—does not carry local passengers—First class pay tickets 8:43p
12 33p Richmond, Port Costa, Suisun, Sacramento, Roseville, Auburn, Colfax, Truckee, Boca, Reno, Sparks, Churchill, Wabuska (Yerington, Mason), Wilna, Tonopah, Goldfield — Lava, Keeler 7:11a
Sacramento, Roseville, Marysville, Oroville, Chico, Vina, Tehama, Red Bluff 2:07p
3:31p Richmond, Port Costa, Benicia, Suisun (Elmira, Vacaville), Winters, Sacramento, Davis, Woodland, Knights Landing, Marysville, Oroville—Yolo, Williams, Willows 10:14a
5 57p Port Costa, Martinez, Bay Point, Concord, Antioch, Byron, Lathrop (Stockton), Modesto, Turlock, Merced, Berenda, Madera, Fresno 11 38a 10:42p
4:34p Vallejo, Santa Rosa, Napa, St. Helena, Calistoga—Port Costa, Martinez, Concord, Walnut Creek, Alamo, Danville, San Ramon, Dougherty, Livermore 8:54a
5:34p El Dorado—Vallejo Junction (Vallejo, Mare Island), Port Costa, Benicia, Sacramento. Connects with motor car at Sacramento for Roseville, Lincoln, Wheatland, Marysville, Oroville 10:53a 9:25a
6.35p Owl Limited — Los Angeles. Sleeping car train—Does not carry day coach passengers 7:37a
7:14p Eastern Express—Port Costa, Suisun, Elmira, Sacramento, Colfax, Truckee, Boca, Reno (Wadsworth), Hazen (Fallon), Battle Mountain, Palisade, Elko, Cobre, Ogden, Salt Lake City, Pueblo, Denver, Kansas City, St. Louis, Chicago 7:54p
7:34p Sunday only—Stege, Richmond, Pinole, Vallejo, Crockett, Port Costa, Martinez, Avon, Bay Point 10:35p
8:11p Richmond, Port Costa, Martinez, Cornwall, Byron, Tracy, Lathrop, Stockton. Returns via Livermore; arrives First and Broadway 12:14p.
8:37p Oregon Express—Port Costa, Suisun, Davis (Sacramento), Woodland, Colusa Junction, Williams, Tehama, Red Bluff, Shasta Springs, Weed (Mt. Shasta), Klamath Falls), Ashland, Portland 8:28a
8:37p China and Japan Fast Mail—Port Costa, Benicia, Suisun, Sacramento, Truckee, Reno, Sparks, Hazen, Winnemucca, Battle Mountain, Palisade, Elko, Cobre, Ogden, Cheyenne, Denver, Kansas City, Omaha, Chicago 2:07p
10:12p Yosemite Valley Sleeper— via Merced and El Portal. Returns via Livermore; arrives First and Broadway 7:40a. Richmond, Port Costa, Tracy, Lathrop, Modesto, Turlock, Merced, Berenda, Madera, Fresno, Tulare, Bakersfield. Connect at Fresno for Selma, Traver, Goshen Junction (Visalia), Hanford, Armona, Lemoore, Huron, Coalinga. Connect at Bakersfield for Gosford, McKittrick—Monarch, Fellow.
12:14a Portland Express—Port Costa, Benicia, Suisun, Elmira, Sacramento, Lincoln, Marysville, Chico, Redding, Dunsmuir, Shasta Springs, Sisson, Weed, Medford, Albany, Ashland, Portland, Tacoma, Seattle 11:58a

Leave.—BROADWAY AND FIRST ST.—Arrive.

4:35a Elmhurst, San Leandro, Hayward, Niles, Centerville, Newark, Alviso, Agnew, San Jose .. 6.42p
2:49a Niles, Tracy, Lathrop, Stockton, Lodi, Galt, Brigdon, Sacramento. Arrive via Suisun, Benicia, Port Costa, 16th street 10:02p.
7:17a San Leandro, Lorenzo, Hayward, Decoto, Niles, Irvington, Milpitas, San Jose 8:30a
Connects at San Jose with No. 29, Shore Line Limited—Paso Robles Hot Springs, Santa Barbara, Los Angeles. First class pay tickets only when presented with ticket for seat in Pullman parlor car.
No 22, The Coaster—Soledad, Paso Robles Hot Springs, Santa Margarita, San Luis Obispo, Pismo, Oceano, Guadalupe, Santa Barbara, Ventura, Oxnard, Los Angeles—Lompoc—Pajaro—Castroville, Del Monte, Monterey, Pacific Grove 2 02p
8:16a Niles, Pleasanton, Livermore, Altamont, Lathrop, Stockton. Connects at Stockton with motor car for Oakdale or Sacramento 6:54p
Tracy, Newman, Los Banos, Kerman, Fresno 3:52p
8:36a Mt. Eden, Alvarado, Newark, Alviso, Agnew, Santa Clara, West San Jose, Los Gatos, Alma, Wright, Laurel, Glenwood, Felton (Boulder Creek), Big Trees, Santa Cruz, Watsonville, Pajaro, Castroville, Del Monte, Monterey, Pacific Grove 5:08p
Connects at Santa Clara with No. 24, San Luis Obispo Passenger — Gilroy, Salinas, Paso Robles Hot Springs, Atascadero, San Luis Obispo—Hollister, Tres Pinos—Pajaro, Watsonville, Del Monte, Monterey, Pacific Grove 6:08p
9:39a Niles, Pleasanton, Livermore, Tracy, Lathrop, Stockton, Lodi, Galt, Sacramento, Oakdale, Chinese, Jamestown, Sonora, Tuolumne, Angels 3.52p
1 57p San Leandro, Lorenzo, Hayward, Niles, Irvington, Warm Springs, San Jose 7:11a
2:14p San Leandro, Hayward, Niles, Centerville, Newark, Alviso, Agnew, Santa Clara, San Jose . 8:25a 9:42p
2:10p Alvarado, Newark, Agnew, West San Jose, Los Gatos, Wright, Laurel, Boulder Creek, Santa Cruz. Connects at Santa Clara with No. 30, Gilroy, Hollister, Tres Pinos—Watsonville—Santa Cruz—Del Monte, Monterey, Pacific Grove—Salinas 8:33p
3.10p San Leandro, Lorenzo, Hayward, Decoto, Niles, Irvington, San Jose 5 50a
Connects at San Jose with No. 10, Sunset Express—El Paso, San Antonio, New Orleans, Washington, D. C.; New York—Paso Robles, Hot Springs, San Luis Obispo, Guadalupe, Surf, Santa Barbara, Ventura, Oxnard, Los Angeles, Del Monte, Monterey, Pacific Grove—Golden State Limited special sleeper for Kansas City, St. Louis, Chicago. Trains 10 and 9 do not carry local passengers between San Francisco and Salinas (inclusive) 2:02p
4:36p Niles (Centerville), Sunol, Livermore, Lathrop, Stockton, Lodi. Arrives via Martinez at Sixteenth St. depot 9 55 a. m.
5:10p San Leandro, Lorenzo, Hayward, Niles, Sunol, Pleasanton, Livermore, Altamont, Tracy, Westley, Newman, Los Banos, Dos Palos, Mendota, Kerman, Fresno. Returns via Tracy, Byron, Martinez, Port Costa, arrives 16th St. depot 10.42 p. m.
5:36p Russell, Mt. Eden, Newark, Santa Clara, West San Jose, Campbell, Los Gatos Saturdays and Sundays—Wright, Felton, Santa Cruz (returning Sundays and Mondays) 8:54a
5:57p San Leandro, Lorenzo, Hayward, Decoto, Niles, Irvington, Milpitas, San Jose 2:02p
7:16p San Leandro, Lorenzo, Hayward, Decoto, Niles, San Jose 6:08p
Connects at San Jose with No 76, The Lark—Paso Robles Hot Springs, Santa Barbara, Los Angeles 8:50a
No 18, Los Angeles Express —Gilroy, Salinas, King City, Paso Robles Hot Springs, Atascadero, San Luis Obispo Pismo, Santa Barbara, Los Angeles ... 8:50a
11:56p San Leandro, Hayward, Niles, San Jose and way stations 6:30a

OAKLAND HARBOR FERRY—Broadway Wharf Oakland.

Week days: 6:00a, 7:00a, 8:00a, 9:00a, 10:00a, 11:00a, 12:00m, 1:00p, 2:00p, 3:00p, 4:00p, 5:00p, 6:00p, 7:00p, 8:00p, 9:00p.
Sundays: 6:00a, 7 30a, 9:00a, 10:30a, 12:00m, 1:30p, 3:00p, 4:30p, 6:00p, 7:30p, 9:00p, 10.30p.

SOUTHERN PACIFIC NETHERLANDS ROUTE (From Pacific St. Wharf, San Francisco.)

Narajo leaves Sa daily except Sunday. Arrives daily except Monday.
†1:00p Collinsville, Rio Vista, Isleton, Walnut Grove, Verder, Courtland, Sacramento ..... †11:30a
†Sunday excepted. ‡Sunday only.

CLASSIFIED ADS IN THE TRIBUNE PAY BIG RETURNS

The Clothing Event of the Season

My Semi-Annual Sale of

MEN'S SUITS

At $11.00

Every Suit offered during this sale is from our new summer stock. No cheap made merchandise bought for the occasion. The same high grade materials, superior styles, perfect fit and fine workmanship which characterize all our clothes will be found in every suit.

My famous $15.00 and $17.50 values.

Our entire summer stock must be closed out. The reductions are sharp. The savings are large, the benefit is yours

The quantities are limited. Better choose quickly.

COPYRIGHT, 1909 BY STROUSE & BROS. BALTIMORE

Money-Back Smith

WASHINGTON STREET CORNER TENTH

Oakland Man Talks At Dental Convention

The California Dental Society, which held its annual convention last week in the Palace Hotel, attracted the leading dentists of this State to its sessions. Among the most interesting features of the program was the illustrated address delivered by Dr. Robert Dunn of this city. Dr. Herman Prinz of Germany lectured upon "Teeth." Many dentists representing the various clinics of California were in attendance.

The State organization elected delegates to represent California at the convention of the National Dental Association, which will meet in Denver in July. Those selected to go as local delegates were Dr. E. T. Vicary, Dr. Robert Dunn, Dr. A. F. Merriman Jr., Dr. H. P. Carlton, Dr. E. P. James, Dr. E. E. Evans and Dr. F. L. Pratt. Dr. Vicary is also a delegate to the supreme council of the Psi Omega Fraternity and Dr. Carlton will be present at the meeting of the Delta Sigma Delta fraternity.

The Oakland dentists will have within a fortnight for the convention.

Introduces a Bill Changing the Oath

LONDON, June 29.—Premier Asquith introduced in the House of Commons yesterday the promised bill altering the form of the religious declaration requested of the sovereign upon his coronation. In the proposed text the doctrine of the Roman Catholic church is singled out for repudiation, but it is not singled out for repudiation, but it is faithful Protestant.

The declaration measure passed the first reading by a vote of 363 to 42.

Ex-Banker Rearrested As He Leaves Prison

ROCKYFORD, Colo., June 29.—Immediately upon being released upon parole from the Colorado penitentiary John R. Goodin, the former banker was rearrested yesterday charged with accepting deposits after he knew his bank was insolvent. He will be taken to the La Junta jail.

SEEKING TO BRING MISS SMITH BACK

Extradition Treaty Being Examined to Obtain Return of Burke Witness.

SANTA ROSA, June 29.—Should the extradition treaty between the United States and Japan permit of the return of a prisoner charged with perjury, Luella Smith, the chief witness in the case against Dr William P. Burke of this place, who is charged with having attempted to kill her and their child with dynamite, will be brought back here from her refuge in Yokohama and testify at the trial, which will take place September 1.

In order to expedite matters District Attorney Lea of Sonoma county has sworn to a complaint charging Miss Smith with perjury and an order has been issued to the police of the Japanese city to arrest the woman and hold her pending a decision in the extradition matter.

REPORT CONFIRMED.

Sheriff Smith returned from San Francisco yesterday morning and brought with him a confirmation of the report that Miss Smith had gone to Japan. He also said that it had been learned that she had taken refuge in the city of Yokohama.

The news that the district attorney had taken steps to have Miss Smith returned to testify in the trial against Dr. Burke caused surprise in this place, where many people had decided that the woman had gone beyond the reach of the courts here, and therefore Dr. Burke would not be likely to be convicted of the crime with which he is charged.

HAS BABY WITH HER.

With Miss Smith is her baby boy, who, she says, is an offspring of Dr. Burke. She was a university student when she met the doctor at his sanitarium near Santa Rosa. At the time the explosion occurred she and the baby were sleeping in a tent in the grounds of the sanitarium. The explosion blew the two from their bed, but neither was seriously injured. Following the taking of her testimony in the examination made by the grand jury, Dr. Burke was indicted on two counts.

Subsequently Miss Smith went to Berkeley to visit friends and from their home slipped away to Japan. District Attorney Lea is authority for the statement that Dr. Burke furnished the funds for the Japan trip.

McAllister Funeral Is Largely Attended

SAN RAFAEL, June 29.—The funeral of the late Archibald C. McAllister, pioneer and former Assemblyman, took place this morning from his late residence, a number of Marin county's most prominent citizens attending.

Mr. McAllister was born in London, England, in 1831 and made his way while a boy to New York and then around the Horn to San Francisco. He engaged in mining, but always took an interest in politics.

In 1861 he was elected assembly from his district. He married Miss Kate Dixon whose father was one of the largest land owners in southeastern Marin county. Later he was appointed captain of the guard at San Quentin, holding the post for many years.

He left San Quentin to take a position in the Mint, where he remained until his recent illness forced him to seek rest here.

Besides his wife he is survived by a son, William McAllister, and three daughters, Mrs. Francis Dunn, Annie and Alice McAllister. He was 79 years old. The interment was in Mt. Tamalpais cemetery.

Pleasanton News

Cecil Simord of Oakland is visiting his grandmother, Mrs. Bliz.

Mrs. Henry Mohr and Miss Lulu Falcon were in Oakland on Friday.

John O'Meara came up from Oakland Friday to remain a few days with friends.

Mrs. Frank Donohue and little daughter, Marie, came up from Oakland Thursday after a short day's visit there.

Mrs. J. Schween, Mrs. C. Schween and Marcella and Loretta Schween visited the Kicks in Mt. Eden, Thursday.

Imelda Martin returned home Thursday after a visit of a few days in San Lorenzo.

John Diavila of Oakland was in town Friday.

Miss Susie Harris of Berkeley is visiting her grandmother, Mrs. Harms.

Adolph Roth and family are here from San Francisco and intend remaining through the summer at their summer home here.

Mrs. Earl Downing has returned home from Santa Barbara, where she spent a few days attending the N. D. G. W. convention.

Miss Mildred Urthington is entertaining her friend, Miss Thompson, of Tulare.

The warehouse which H. Arendt & Co. have been building has just been completed.

Dr. Wells intends building a new office soon.

The N. P. P. E. C. gave a social dance Saturday evening. Those present enjoyed themselves greatly.

Lee Wells was in Sunol Thursday.

Mrs. Phebe Hearst has been entertaining a party of friends at the Hacienda this week.

Mrs. Crellin entertained the Home Missionary Society on Tuesday afternoon. A program was rendered and delicious refreshments were enjoyed.

FEARS FOR U. S. IF BATTLE COMES

"Hell Roaring Jake" Smith Declares Country Is Not Prepared for War.

NEW YORK, June 29.—Brigadier General Jacob H. Smith, retired, perhaps better known as "Hell Roaring Jake," who recently returned from a tour of the world, springs an unpleasant surprise on his old associates in the army and navy yesterday in a long interview in which he declared that the United States is wholly unprepared for war. He was discussing the possibility of war with Japan and the probable outcome of such a war.

"I think there is little probability of trouble," he said, "but if it comes our army is wholly unprepared, and our navy is by no means ready. I hope to heaven such a war never comes. I am one of those soldiers who do not want war.

"But I believe the best way to prevent war is to be prepared. Now, how about our army? The people won't let us have enough soldiers to be of any use. If war comes with Japan the Japanese would grab the Philippines and Sandwich Islands before we could say 'Jack Robinson.' We have not enough of an army to hold these islands and we have to send our troops 14,000 miles to get them there. Once we lose our Pacific islands we could never get them back.

JAPANESE FANATICS.

"As for the navy our ships are all right, but our idea of battle is very different from the Japanese idea. They are as fanatical as Moslems and believe that every soldier killed in battle goes straight to heaven. They think nothing of sinking a ship. The men would go to the bottom singing Hosanna. Why if an American general sacrificed his men as the Japanese commanders slaughtered theirs at Port Arthur he would not be a general fifteen minutes.

"Thank heaven there is little probability of war. To be sure the people of the west coast are bitter toward Japan, but Japan has her hands full with Korea just now and is in no financial condition to undertake another war. Then, too, the statesmen of the two governments are getting to understand each other pretty well and any trouble that comes up is pretty sure to be settled by diplomacy."

SCHOOL DIRECTORS BUY AUTOMOBILE

The Machine Is to Be Used by Mechanic Fageol in the Emergency Work.

Eight bids for supplying an automobile were received and opened by the board of education at its meeting last night and the contract for the machine awarded to F. X. Fageol for a Rambler, to cost $2000. It was stipulated by the board that the machine should be equipped with a detachable tonneau.

The new automobile is for the use of Frank Bignami, the department mechanic, it being found necessary to furnish this official with some means whereby he can travel rapidly from one school to another when his services are required.

Bids for work benches to be used in the manual training departments of the grammar schools were also opened last night and the contract for a Toles bench and equipment awarded to Weber & Co.

A petition was received by the board from the Mothers' Club of the Durant school asking that the school grounds be allowed to remain open throughout the month of July for a playground. The request was granted.

A letter from the Fitchburg Improvement Club asking that the Lockwood school band be not disbanded will be answered by the secretary of the board to the effect that the board of education has taken no steps toward doing away with the band, and that the matter has never been brought up for its consideration.

The secretary of the board was instructed to advertise for bids for oiling the school yards during the summer vacation.

Frank Van Vliet, from the University of Michigan, and Walter D. Forbes from Stanford University, were appointed teachers in the Oakland high school. Van Vliet will teach mathematics and be superintendent of the freshman class. Forbes will teach chemistry.

Plans Trade Alliance With Central America

NEW YORK, June 29.—Henry Caldera, American Vice-Consul at Kanagua, Nicaragua, is now in this city organizing an association of American manufacturers for the purpose of developing trade between this country and Central America. His plan is to have the members of the association to contribute pro rata for maintenance of permanent offices in Nicaragua, Costa Rica, Guatemala and Salvador.

$3.95

for this 42-piece set of semi-porcelain

The biggest value ever offered the people of California; a Dinner Set for six people at about one-third its true worth. Call and see them.

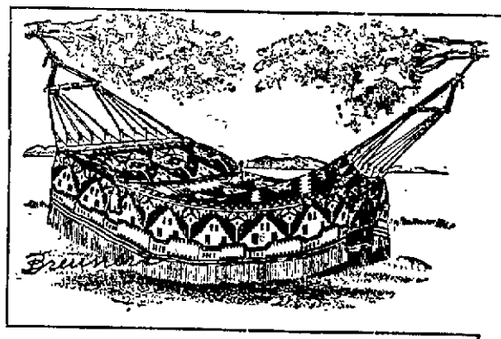

SALE of Hammocks

Spend the Fourth in a Hammock—here is your opportunity to save some money:

$ 1.40 Vudor reinforced Hammock $ 1.00
$12.00 Couch Hammock with wire spring and mattress pad .....$ 9.00
$ 5.00 Pocket Cord Hammock....$ 3.75
$ 6.00 Vudor reinforced Hammock $ 4.50
$ 3.00 Heavy Canvas Hammock..$ 2.25
$ 2.00 Vudor reinforced Hammock $ 1.50
$11.00 Couch Hammock with mattress pad, canvas covering and flounce .....$ 9.35
$13.90 Couch Hammock with wire springs and double wind shields $10.40
$19.45 Couch Hammock with wire springs, mattress pad, heavy Jacquard covering, double wind shield and side pockets $14.60

$4000 Home Free

Come out and see the $4000 five-room Bungalow we are going to present to one of our customers in the near future. It is located on a lot 35x120 on Diamond street, between Forty-first and Forty-second streets, in Alton Park. A free circular of information at our store.

A little down and $7.50 a month buys $100 worth of Furniture

13th and Franklin Sts. Breuner's Oakland Your credit is good

ANNOUNCEMENTS ANNOUNCEMENTS

HERE IS A SPLENDID OPPORTUNITY TO GET A CHEAP LOT IN PIEDMONT

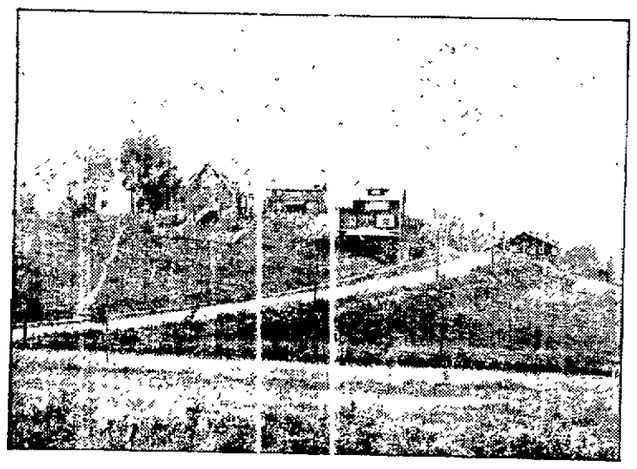

Photo Taken From Howard and Lake Streets, Piedmont, One Block From Oakland Avenue Car Line.

Realty Syndicate Offers Beautiful Lots in Proven Neighborhoods for $25 a Foot — Anxious to Encourage Home Builders — Offer Easy Terms.

The Realty Syndicate have at last decided to dispose of their Piedmont holdings, comprising some 300 scattered lots in the choicest sections of this favored residential district.

The Syndicate have held these lots for 15 or 20 years, allowing Piedmont to grow up around them and have made no aggressive efforts to find buyers, preferring to hold the property and take advantage of the increasing value.

However the interests of The Oakland Traction Company, who are largely responsible for the success of Piedmont, to pave the complete settlement of the neighborhoods through which their lines run, and in order to accomplish this, Mr. Nat M. Crossley, manager of the real estate department of The Realty Syndicate has decided to offer all the remaining Piedmont lots at prices that will insure immediate sales and a quick building up of all the unsold pieces.

"We could make a great deal of money by retaining our Piedmont lots," said Mr. Crossley today. "Values in this district are increasing and will continue to increase, but our best interests lie, right now in getting the district completely settled up and we are making an aggressive effort to accomplish this end.

"If we can accomplish the erection of 300 more houses in Piedmont in the next six months it means an added population of at least 1500 people along the car lines and possibly orders for the erection of 100 homes, as we are now catering to building contracts and erecting homes on insallments for any of the purchasers of our properties."

Mr. Crossley stated that they were offering lots in Piedmont for as low as $25 a front foot. The corner lot shown in the picture above, for instance, can be had for $1750, while 4 feet of the opposite corner, upon the slope, can be had for $1500. Lots on the slope, adjoining the corner are $ 3.50 a foot, while the inside lots in the foreground are only $25 a foot. The Oakland car line passes within one block of this particular piece. Other lots in other sections of Piedmont are relatively low priced.

"It won't be long before there will be nothing in Piedmont less than $45 or $50 a foot," added Mr. Crossley. "The time to buy is right now while The Realty Syndicate are selling these last 300 lots, because resales must always carry a profit."

The Realty Syndicate offices are at 1418 Broadway, Oakland.

Grand Fireworks Display AND Informal Dance AT Hotel Del Monte

July 4th.

A special pyrotechnic display will be given in the evening in front of the hotel. Fireworks permitted on Del Monte Beach.

H. R. WARNER, Manager.
San Francisco Representative, C. W. Kelley.
Phone Kearny 4013.

Comfort and pride in your shoes are what make them satisfactory. You will always be conscious of that well dressed feeling when wearing

THE Packard SHOE FOR MEN

and you will experience foot comfort, too. PACKARDS are superior to the higher cost shoes, but are sold at moderate prices. You can't be shod any better for any price.

PACKARDS are made in Brockton, Mass., the home of the world's best shoemakers, and the men behind them have spent 30 years turning out footwear for men. Get the benefit of this experience and workmanship.

M. A. PACKARD COMPANY

Oakland Agency PELTON'S Men's Shoe Shop 44 San Pablo Ave.

Independence Day!!

Instead of one, you ought to enjoy 365 Independence Days each year.

There's but one way to lay the foundation for such perpetual satisfaction---

SAVE SYSTEMATICALLY

We'll help you and will pay you 4 per cent interest on your savings.

SECURITY BANK AND TRUST CO.

S. E. Cor. 11th and Broadway.

H. C. Capwell.....Pres.
A. D. Wilson .....Vice-Pres.
C. A. Smith.....Cashier

AUTO DRIVER HEIR TO $1,500,000

Rudolph Faas of Chicago Left Great Fortune by Grandfather in Germany.

DES MOINES, Iowa, June 29.—Word was received here last night from Chicago that Rudolph Faas, driving a car in the Glidden tour, has fallen heir to a fortune of $1,000,000 through the death of his grandfather, Rudolph A. Faas of Wurtemburg, Germany. The news found no more surprised man than Faas himself.

"I certainly have a grandfather in Germany," he said, "and I also expected to get a little something from him, but I never dreamed of anything like this. My grandfather and my father were not always the best friends, but I have long been in line for some of his estate. My father is his only living child, all other children being dead.

"I received a letter from my grandfather about two months ago, and he told me he was sick, but I had no idea that he was near death. There is something ironical about this piece of good luck. Right now I have just $20 in my pocket. Isn't that a joke, to be worth a million and a half and have only $20? And I am driving without a cap."

Faas' grandfather was formerly chief forester to Emperor William and through his royal patron made his fortune.

BLUEJACKETS GENEROUS.

WASHINGTON, June 29.—There is no class of men in the world more generous than Uncle Sam's bluejackets. The sailors of the battleship Louisiana recently gave an entertainment for the benefit of the widows and orphans of the men who were lost by the foundering of the Nina and out of their small earnings contributed $1,559.25, which will be promptly distributed.

TOMORROW is the Last Day of FREE GAS!

For economy, convenience and comfort try a Gas Range this summer. We'll pay the first month's fuel bill to the amount of Five Dollars as our contribution to the experiment.

FREE $10 FREE

IN ALL

$5 worth of Gas
$5 worth of Enameledware

With Every Gas Range Sold

Thursday, June 30th

You'll have to make your selection tomorrow, however, if you are to share in the distribution of the free gas orders. Be sure and do so; the saving you make in fuel will almost pay for the new Range.

Oakland Gas Appliance Co.
Thirteenth and Clay---Oakland

CHINN-BERETTA

Distance and reading glasses in one solid lense

The Kryptok far and near lens is the only perfect one-piece bifocal lens ever invented.

It enables the wearer to see distant objects as plainly as though he were wearing glasses ground exclusively for distance and at the same time helps him to read as well as if he were equipped with reading glasses.

There is no line or ridge or cemented pieces.

They are exactly the same as plain lenses in appearance, are ground thin and highly polished. In fact, the Kryptok is the one of the most attractive lenses in appearance that you can possibly wear.

466---13th St. Between Broadway and Washington. OAKLAND

And at San Francisco, Sacramento, Stockton, Fresno and Vallejo.

OAKLAND TRIBUNE, Oakland's greatest evening newspaper, guarantees its advertisers that the circulation of this paper reaches every day over 200,000 readers.

SECOND SECTION

Oakland Tribune.

CLASSIFIED PAGES

VOL. LXXIII. OAKLAND, CALIFORNIA, WEDNESDAY EVENING, JUNE 29, 1910. PAGES 13 TO 22 NO. 129

Fast Boxing Marks Big Black's Final Training

Reading From Left to Right: No. 1—Eddie Leonard, Ed Moodey, Walter Kelly, the "Virginia Judge;" Hector McKenzie, the "Pomery Kid," Jim Jeffries, Bob Vernon, Dave Lewishon. No. 2—Jeffries at Pulley Weight Shows Wonderful Reduction of Stomach. No. 3—Bob Armstrong Wiping Sweat From Jeff's Face During Workout.

Johnson Uses Gloves To Gather In Votes

Imitates Oakland Politician Who Captured Ballots by Means of Prowess in the Ring

By EDDIE SMITH.

TRIBUNE HEADQUARTERS Reno June 29—It was up to Jack Johnson to discover a new method of doing politics a thing that he did here today to the entire satisfaction of all concerned Many years ago in Oakland there was a young man little known to the world of fame but who was one of the best known of the old Acme Club members nominated for the Assembly in the Forty-ninth district This young man had been acting as the boxing instructor of the Acme Club for many years and was well-versed in the art of boxing

During the campaign this young man happened to drop into a liquor emporium in West Oakland and there much to his surprise he found that a big fellow of some 200 pounds was beating the life out of a smaller man in a boxing exhibition No one in the place knew the young politician and when after having watched the big fellow wallop the smaller one for several rounds he stepped up and said Say that is not exactly the right thing for you to do, the crowd looked on with astonishment

Young Politician Licks Bully

The big man then said that if the intruder did not like the show he could take the smaller man's place This the young politician did and in just about two minutes of boxing the bully had received enough and walked a Irishman who failed to remember the world he cried out enough and the bout was over Then it was that this young man made himself known and he was none other than Frank K. Leavitt It is hardly needed so to say that he gained many a vote right there and there Up to this time the Oaklander had the distinction of being the only man that the writer had ever known who had won votes with the boxing gloves

Gets Votes by Hard Punches

John Arthur Johnson today illustrated to the world that he too could get votes in this manner It appears that every evening at the Johnson camp the members hold a kangaroo court and for some time John Arthur has been acting as the judge Last evening his term of office had expired however and one of the training staff had been nominated to take his place This person is from Pittsburg and is some politician in his home city Frank Sutton is the name and last evening when the votes were counted it was found that he had run a dead heat with the champion for the office of honor

This afternoon John made a change of his sparring partners which delighted the crowd which came to witness the contest Those who received Sutton received many a punch for their enthusiasm to the big fighter and those with the

Gets Stiff Punches

It is asserted that he had voted for Johnson but during the scuffle that followed lasting four rounds he was treated to some well delivered punches During the four rounds Kaufman boxed with the big fellow he tried as I have never seen him try to land a sleeper punching punch—All it seemed determined to do some bodily injury to the big negro The intention was the best that Kaufman could do however or Johnson handled him like a baby and at no time was he even extended to his utmost

Kaufman tried in every conceivable manner to land a straight punch on the various portions of Johnson's anatomy but each was successfully blocked and many times the counter punch hit the white man into The four rounds were as lively as any that I have seen Kaufman is after having acted as referee for the Kaufman Johnson ten round scrap This is saying a good deal for if ever a man worked hard that was Kaufman in the ten round contest

Kaufman Used Up

Johnson is so much the master of Kaufman that at the end of the fourth round the white man was completely used up and Johnson scored as freely as daisy The next man to be taken was George Cotton the likely looking young negro who is acting as one of Johnson's sparring partners Cotton had voted for Sutton and he got all that was coming to him for it Another thing that caused the blows to come thick and fast his way was the finding of his punches at the beginning of the fourth round that settled the champion Cotton answer were let down easy The first to be taken on was Al Kaufman

(Continued on Page 16)

Bookie Takes $18,000 Bet on Jeff to Win

CHICAGO June 29—Betting on the Jeffries Johnson fight has become brisk here

Yesterday one bookmaker accepted $18,000 the previous odds being 8 to 5 with Jeffries on the long end

One New Yorker placed a bet of $6000 on Jeffries at 8 to 5 Numerous other wagers that reach into the thousands were made

Bets Johnson Won't Last Seven Rounds

SAN FRANCISCO June 29—Louis Houseman the former sporting writer announced here today that he has $1 000 to be placed at 7 to 10 that Johnson will not answer the call of time at the seventh round of the fight at Reno

I will bet the money on my friends $10 000 to $1 000 or in point the odds at that odds said Houseman

Jeff Remains at A 10 to 7 Favorite

SAN FRANCISCO June 29 — Jim Jeffries remains a 10 to 7 favorite in the betting on the Fourth of July contest at Reno Johnson has many supporters however, and much money is being placed daily

Jeff's Style Training Praised

Experts Believe Big Fellow Is Right in Doing as He Pleases at All Times.

(By EDDIE SMITH)

TRIBUNE HEADQUARTERS June 29—Notwithstanding the fact that Jim Jeffries is forever disappointing the followers of pugilism the news gatherers and information seekers by his system of training it has been admitted to the writer by many of the best posted men on conditions here that Jeff's system of conditioning that which he feels most likely is a good one and every one of these men have said in turn that the public should be treated to some considerations in the matter and that the big fellow should have set days aside when he would work in the gymnasium for their benefit but every time they have finished up with admitting that it is a good thing to get away from the every day routine of working the roll in the morning and gymnasium exercise in the afternoon

TRAINING MONOTONOUS

When a man enters into the training for an important contest he generally tires about two months time and it is agreed that he is sure to become tired of the work and become stale The monotonous punching of the bag and tipping of pipes as well as the boxing would grind on the nerves of most any man and in the case of a fellow like Jeffries there is not the slightest doubt but that it would eventually cause a grouch that would endanger his condition For the Johnson fight Jeff has done just as his conscience dictated—if he felt like did work in the morning and gymnasium work in the afternoon that was the order of things If he should want to take a long walk into the mountains this was the order and it has been with his gymnasium work and boxing

PROMISED TO BOX

Last night he promised the writer and several others that he would box this morning but on arising—and he knew he might forget to call in a few tribes like myself to get up at 6 o'clock—he said that he did not feel like boxing and for that reason he would go on the road this morning I believe many is the right way to train for it does a man more harm than good to do something that your heart is not in This may all be true but there are a lot of sore correspondents here—I did not mean correspondents—and they will be something getting even then grouch Jeffries will probably box some time today At the present time Jeffries is claiming the very best of condition and great satisfaction with his work

Promoters Will Select Second Referee Today

(By STAFF CORRESPONDENT)

RENO, June 29—Sam Berger Tim Flanagan and Tex Rickard met this morning at the Golden hotel to discuss selection of the second referee to help Rickard in the big fight Berger suggested the names of "Bat" Masterson and Charlie White, both of New York Rickard wanted Jack Gleason Tim Flanagan says that Johnson would be well satisfied with Judge Francis Nelson of Toronto Canada Nelson is a sporting editor of the Toronto Globe and is well known as a judge of race meetings

After some amount of arguing the men agreed to meet again this afternoon to make final selection The selection of a second referee is not taken very seriously here by the interested parties

From present indications it looks as if Masterson will be the choice although Johnson is said to have some slight objections None of the really prominent referees were mentioned for it was felt that they would not accept

TRIBUNE WILL GIVE FIGHT RETURNS AT THE BELL THEATER

Every detail of the big fight at Reno Nev Monday July 4 will be delineated on the stage of the Bell theater Fifteenth street and San Pablo avenue Bill this afternoon the progress of the battle is not only making pugilistic history but in which the whole world is interested will be read from behind the footlights so that the hundreds in the audience may know without being at the scene who scored the first knockdown who drew first blood in fact practically every important move of big Jim Jeffries and Jack Johnson

THE TRIBUNE has a special wire at the ringside At the Reno terminal of that wire is a corps of experts who know the game from start to finish and know how to tell the public about it These men head d by Eddie Smith THE TRIBUNE'S sporting editor will flash to THE TRIBUNE office bulletins of the great battle from the time the gong sounds the ring until the championship of the world is decided

The bulletins as read from the Bell theater stage will be a curtain raiser in detail Between every vaudeville act the audience will be told what has happened at Reno Nothing will be omitted that is important The audience will be given in minutes of the fight that will be unequaled

Must Win Husband to Get Her Legacy

MILWAUKEE Wis June 29—That she gets $100 000 if she wins a husband and only the income from the amount if she remains a spinster is the decision for Miss Alma Naumann formerly of Milwaukee in the $500 000 will of Mrs Henriette Friend who died recently in Germany The young woman is a foster daughter of Mrs Friend's whose motto of life was that a woman's place is the management of a home.

Governor Sees Black Workout

Governor Dickerson Admires Skill and Cleverness Shown by Giant Black.

By Staff Correspondent

TRIBUNE HEADQUARTERS RENO June 29—Johnson was visited by Governor Dickerson today who came to the city with Tex Rickard After the work out the Governor said that he had enjoyed the work very much and that he thought the colored man would hold his own with the white champion He also said that the condition of the black man was such that he would like to be at the ringside to witness the contest

BELIEVES IN BOXING

When asked as to his version of the boxing game the Governor said I am a great believer in the game of self defense when it is properly conducted and my experience with the game has proved that the greatest fault with it is the manner in which some people handle it and the lack of strict rules governing it

Johnson was also visited by a Rev Mr Wilson of Reno The minister had a long talk with Johnson prior to his training and after the talk he said that he was pleased and surprised at the good nature of the boxers

COTTON NOT HURT

He seemed greatly interested in whether or not Cotton had been hurt when he was knocked down and when he asked the big colored fellow if he had been hurt and whether or not he felt any effects from the blows and the colored man smiled and said No sir I did not hurt but I was stunned for a moment that's all He was even more surprised

Trainer Mike Murphy of Yale who happened to be at the camp says that Johnson is the finest specimen of training that he has ever seen

Tim McGrath Says Jeff Will Change Tactics in Fight

RENO Nev June 29—Tim McGrath the famous trainer of Tom Sharkey when Jeffries knocked him out in the twenty fifth round at Coney Island in 1898 and who handled Johnson in the ring when he met Hart in San Francisco himself a noted fighter is among the aggregation in Reno

McGrath also trained Sandy Ferguson Sam McVey George Gardner Denver Ed Martin and others He was the one who on Battling Nelson's eves when Gans pounded him in the fierce battle at Goldfield

McGrath said last night that Jeffries will change his tactics Jeffries Where Jeff always used to make a winning fight he will at this time turn about and be on the aggressive and more determined I can see this determination in his face more than I ever saw it before said Tim Jeff must have had much determination for a starter to have taken off so much weight as he has which is in itself remarkable

A Woman's Great Idea

Sleepless worrying nervous and irritable Constipation and Kidney poisons show in pimples blotches skin eruptions and a wretched complexion But Electric Bitters always prove a godsend to women who want health beauty and friends They regulate Stomach Liver and Kidneys purify the blood give strong nerves bright eyes pure breath smooth velvety skin lovely complexion good health Try them, 50c at Osgood Bros.

Big Grizzly Will Spar For State Executive

Dickerson Is Pleased With Johnson's Skill and Also Anxious to See the White Man in Action

RENO, June 29—Yielding to the arguments and entreaties of his war councilors and the urging of many of his friends Jim Jeffries called off his boycott on boxing today He has decided to get into action late this afternoon for the special benefit of Governor Denver S Dickerson of Nevada who has delayed his return to the State capital in order to watch the Fourth of July children work out Just how many rounds Jeffries will spar is not yet decided his phalanx of sparring partners he will train as guess has not been given out, but positive assurance was given today by Jim Corbett that his unruly charge would box between 4 and 5 rounds this afternoon The former champion's surrender to the wishes of his admirers was the talk of the town today It is safe to say that the ringside at Moana Springs will be jammed with people when the announced bout takes place

Fight Followers Are Disappointed

For two days the assembled host of fight followers was disappointed because of Jeffries determination not to work before noon His first boxing bout Monday came so early in the morning that it took even the newspaper men by surprise Instead a swarm of people was on hand before Jeffries was up but they got them nothing, as he refused to work at all A few of the ones journeyed out to camp again this morning but there was no sign of a work out and not until Jeffries again consented to box for the Governor became known did any one feel assurance that they would see the challenger in action before he stepped into the ring on the Fourth

Governor Dickerson was informed by Captain Cox of the state police of Jeffries decision He greatly enjoyed his visit yesterday to Jack Johnson's camp and had much to say today of the impression of physical fitness made upon him by the champion He assured Captain Cox that he would be at the Moana ringside today

INTERESTED IN EXHIBITION

"My visit to the training camp of Johnson yesterday was the first time that I had ever seen a big boxer in the course of preparation for a contest" said Governor Dickerson I was greatly interested in the exhibition With my party I watched Johnson go through his paces and I must say that the work of the negro was a revelation I never knew that a man of Johnson's size could be so wonderfully clever in defending himself My impression of the fighter is that he is the embodiment of strength agility aggressiveness and perhaps most of all good natured He went at his work willingly and his sparring partners were as play things in his hands

FINE PHYSICAL SPECIMEN

"Not being a judge of the physical condition of athletes I cannot give an expert opinion as to Johnson's fitness for his meeting with Jeffries but so far as my opinion goes it may be said that Johnson is an excellent specimen of physical manhood

He amused me greatly His wit is keen and I rather enjoyed a little of

(Continued from Page 13)

School for Immigrants Graduates Last Class

NEW YORK June 29—The Baron de Hirsch School which has been educating the children of immigrants here for many years issued diplomas to its last graduating class yesterday The trustees have decided that the public schools of New York are now doing the work for which it was established and will turn their activities to other charities

Baron de Hirsch left a fund of $12 000 000 the interest of which was to be used for the purpose of educating immigrants The fund is under the control of the educational alliance of New York

'BAT' MASTERSON PICKS JEFFRIES TO WIN BIG BOUT

RENO June 29 — Bat Masterson famous gunman lawman gambler and United States marshal at times and now referee of prize fights has picked Jeffries to win in discussing the merits of the two men Masterson said

There is no reason to think that Johnson will beat Jeffries The fight will be fast and furious for a short distance but Jeff will win All you have to figure on is the past performances of the two men Jeff is in perfect condition

Before I left Reno I was left to believe that Jeff looked drawn and tired but when I got here I found him full of life vitality and good color He on it to fight at least as good as he ever did in his life A good will spoiler two will take that speed out of Johnson If Burns can reach Johnson Jeff certainly ought to

Everybody has hit Johnson who fought him Burns hurting him Johnson is in excellent shape also and will unquestionably put up the fight of his life if he makes up his mind to do it No man fights his fight who ever doubts his ability Johnson no doubt at the moment believes he can whip Jeff but he will change his mind after he has been in the ring a short time

The colored fellow has mapped out a plan of battle which he can not carry through—by boxing ten or fifteen rounds and try and lick Jeff through his system of remarkable defense I think Jeff will go right after him

Johnson never had a Jeffries in front of him in his other battles

SAN FRANCISCO TAKES FIRMER GRIP ON COAST LEAGUE FLAG

JOHNSON KNOCKS OUT SPARRING PARTNER IN FAST BOUT

Big Negro Is in Pink of Condition and Ready for the Great Battle

Boxes Provided for Women at Big Fight

Fair Fans Will Be Able to See Jeff-Johnson Battle Without Being Exposed to Eyes of Crowd

RENO, June 29.—Women will be as welcome as men at the Jeffries-Johnson fight. Women can buy tickets. This is the first time in the history of the ring that special accommodations have been arranged for the fair sex. It is due to Tex Rickard that the women will have their chance at last to share the pleasures long reserved for selfish men. Rickard has arranged it so that the most modest member of the fair sex can see the fight without being compelled to blush under the stares of the multitude.

BOXES FOR WOMEN.

A large number of boxes are being constructed in the arena. Each box is to be curtained off from public view and each is to have its own private entrance. Any society bud possessing a big brother willing to separate himself from the price of a seat can see the big fight. And why not? Women make up fully a third of the spectators that visit the training camps, and I have observed the interesting fact that they seem to enjoy the boxing even more than the men.

WILL ACCOMMODATE ALL.

The number of seats reserved for women is not limited. If the demand exceeds present expectations more boxes will be provided.

Governor Dickerson of Nevada has come into the limelight here in Reno. The Governor, possibly with a prophetic eye upon future political battlefields has announced that he will not see the big fight himself, because affairs of State demand his attention on the fourth. But he has visited the training camps and has looked with enjoyment upon the fistic efforts of Jack Johnson.

GLEASON MAY LAND.

Rickard wants to have Gleason for an associate referee and will take him if the two fighters have no objection. This statement of Rickard's puts an end to the rumor that some eastern official may be picked at the last moment.

Two sets of gloves have been ordered from the official glove maker in San Francisco. Each fighter will have two sets of gloves. When Jeff fought Corbett in San Francisco seven years ago one of his gloves broke open under the impact of a blow and the fight was delayed a minute or two while a new glove was found for the big fellow. Rickard doesn't intend to have any such accident mar the success of the big fight. There will be no chance for a wrangle over substituting another glove if one should burst or be torn off.

INSPECTS THE ARENA.

The grand jury paid an official visit to the arena yesterday afternoon to examine the character of the work. The rapidity with which the construction is being pushed along caused the investigation. Reno doesn't want any such occurrence as that which caused a scandal in San Francisco at the Jeffries-Sharkey fight when all of the stands fell and many people were injured.

The jury was satisfied, but ordered additional bracing put in to make everything absolutely safe. The arena is to be a permanent structure and will be used for future fights.

Hundreds of eastern people are pouring into Reno already. Last night Mrs. Jeffries and Mrs. Jack Jeffries rode in from camp in Jeff's auto to meet a party of friends from Cincinnati. There is still plenty of room in the smaller hotels and hundreds of cottages have been thrown open for guests. It looks now as if the crowd could be accommodated without falling back on the proposed Pullman camp on the side tracks.

EVEN ON FIFTEEN ROUNDS.

The latest betting odds posted here today show even money that Jeff wins in fifteen rounds and 10 to 6 on Jeffries to win.

Mrs. Jim Jeffries will spend the afternoon of the fight in a room over Thomas' cafe. A wire will be put in and she will have an operator to give her bulletins from the ring as the battle goes on. Mrs. Jack Jeffries will be with her. Tex Rickard will have a private box in the arena for the other ladies of his own and the Jeffries party. Mrs. Rickard, Mrs. Elliott, Mrs. Dave Lewisohn, Mrs. Tim McGrath and Mrs. Harry Leonard will occupy it. After the fight the Jeffries party will have a banquet in the private dining-room of Thomas' cafe, with covers laid for twenty-five guests.

Dickerson Proves Proof Against All Soft Arguments

(By THE OLD SKIPPER.)
Special Correspondent of THE TRIBUNE

RENO, July 29.—Tex Rickard again smiles. He and Governor Dickerson tossed off a couple of cocktails and fixed it up. The big mill will go through all right. Dickerson showed that he was proof against the blandishments of women and preachers. He's all right and told the boys to go to it and beat each other's heads off if they wanted to.

The governor attracted almost as much attention as Bat Nelson who reached camp this morning looking for material for another history of his life and a theatrical sketch. Bat plans to abandon the ring for the footlights. It isn't such hard work and he doesn't have to keep in training. Since he got hammered up the footlights are as close as he can come to the limelight and it's a cage of any old port in a storm.

Eddie Smith told me today that both the fighters were preachers' sons, and that seven of the war correspondents are likewise offspring of men who fill pulpits. But they don't need to be ashamed of that (I mean the fighters and correspondents) for their parents were probably honest.

Reno widows have been writing soft messages to both the fighters. The war correspondents say that there will be a number of Nevada marriages as well as a number of Nevada divorces to adorn the court records after the big mill.

Mrs. Rex Beach says she's going to see the fight. She's not the only woman that expects to see it. A number of fair fight fans are planning to cut off their long locks and don trousers in order to watch the mill. A number of these are planning to be married and are getting pointers for use when an argument comes up with their husbands, later.

TURF GOSSIP

The colors of Edward Corrigan were much in evidence at Salt Lake City yesterday, as they were carried to victory by Chenault and Flora Riley.

Colonel W. E. Applegate and W. G. Yanke have registered a partnership in twelve horses that are to be raced on the New York tracks in the name of Yanke. The string consists of the four-year-old Juniper Joe, Gilpy, a three-year-old, and the following two-year-olds: Round the World, The Hague, Incision, Swish, Leopold, Big Claim, Flying Feet, Frog, Artisian and Lackrose. Round the World won the debutante stakes at Louisville and Swish and Incision have won at Gravesend.

* * *

Jack Keene, who has Boggs at Latonia, planned to race on the New York tracks, according to a letter he sent from Kentucky to W. L. Powers. Keene has a partnership interest with J. N. Camden in the clever 3-year-old Boola Boola and some 2-year-olds, and he wrote that he might ship east later in the season. Boggs was on the alline list for a time after he reached Kentucky from California, but he is reported to have worked well recently.

Camden planned to send nine horses from Louisville to Salt Lake City in charge of former Jockey Kezek. Little Henry Radtke is to do the riding. The stable consists of Miss Greenwood, Nyanza, St Helier, Deadwood, Cooloe and four others that have not started.

* * *

After the American horse Sir Martin won the Coronation cup at a mile and a half the English critics were strong in their praise of his brilliant showing. He beat some of the best horses in England, including Dean Swift, the top weight in most of the handicaps this season; Louviers, which was only a head behind the late King Edward's Minoru in the Derby, and others that had shown well. Bayardo was an absentee, but some of the writers expressed the opinion that Sir Martin might have beaten him owing to the speed and courage he showed. When the horses went into winter quarters at the end of last season Bayardo ranked as the greatest performer in the United Kingdom.

The victory of Sir Martin was very pleasing to John E. Madden, who sold him last year to his present owner, Nashon, the 3-year-old that has run so well in the colors of R. T. Wilson Jr. on the metropolitan tracks this season, was nominated for the English Derby of 1911 by Madden. The colt is by Yankee-Royal Gun.

* * *

J. S. Hawkins, who formerly raced at Emeryville, has a string at Latonia, including Lotta Creed.

Jockey Stanley Page, who was suspended at Louisville for an unsatisfactory ride on Merrick, was allowed to resume riding at Latonia this week.

WRIGHT LOSES AT TENNIS.

WIMBLEDON, Eng., June 29.—A. F. Wilding, the New Zealand crack, beat Beals Prescott Wright of Boston in the final of the all-comers' singles in the all-England tennis championship yesterday, 4—6, 4—6, 6—4, 6—2, 6—3.

It was a splendid, hard fought match. Wright outclassed his opponent both in service and volleying during the early part of the contest and won the first two sets handily.

NEGLECT

More Dangerous Than DISEASE

DR. PALMER, Master Specialist

In my very extensive practice I have learned that the VERY SERIOUS and so called "incurable cases" are due usually to NEGLECT AND DELAY. Again, I know that many men suffer for YEARS and practically RUIN THEIR HEALTH FOR EVER trying to dose themselves with some patent nostrum that never could cure. And, further, it is evident that many men will run to what they call "cheap" treatment. NO TREATMENT AT ALL means in nine cases out of ten.

The last state of the man is worse than the first. Just before you go a-life further in this announcement stop and ask yourself as to whether YOU are following in the foolish steps of the man who NEGLECTS himself. Are you trying to cure yourself with nostrums? If you are, it is certain that you will regret it. It is NEVER TOO LATE to get in the right path, but at the same time remember that you CANNOT GET THERE TOO SOON. I offer you my treatment at a cost as low as is consistent for the services rendered. I AM ALWAYS WILLING TO WAIT FOR MY FEE UNTIL A CURE IS EFFECTED.

Spermatorrhoea, Weakness, Varicocele, Stricture, Contracted Disorders, Kidney and Bladder Troubles, Piles and all reflex ailments are among the diseases I treat successfully.

Advice and Consultation Free. Write if you cannot call. My advice either at my office or by mail is absolutely without charge and strictly confidential. Hours—9 a. m. to 9 p. m. daily. Sundays, 9 to 1 only.

DR. PALMER & CO.
1015½ Broadway, S. W. Cor. 11th St., Oakland, Cal.

Jack Johnson Likes to Stand in the Limelight. Here is the Way the Colored Man Punches the Bag

RELAY RACES OF WHEELMEN AT SAN JOSE

Big Track Events Bring Out Numerous Entries for Honors.

The annual 100-mile relay race for wheelmen will be ridden next Sunday on the trotting track at San Jose. This is the main event of the season for the wheelmen, and, as usual, it is attracting considerable attention. While it is likely that only four teams will enter these appear to be evenly matched and a close race is expected.

The Garden City Wheelmen will have the advantage of riding on a track with which they are familiar and they will likely be the favorite in the race. The San Jose club is particularly anxious to win the race as they are already credited with two wins on the handsome cup and, in the event of their being successful next Sunday, the trophy will be theirs permanently.

The race will be for ten-man teams and each man will ride a distance of ten miles. Numerous tryouts have been held by the different clubs in order that the best possible teams may be selected. Besides the Garden City Wheelmen, the New Century, Golden City and College City Wheelmen will be represented, and it is likely that the Oakland Wheelmen may have a team in the race. The Bay City Wheelmen will not ride, as they are lacking in high class men to the number of ten. The entries for the race will close next Friday night at the clubhouse of the Bay City Wheelmen, 1342 Hayes street. Next Saturday night the riders will compete in a roller race meet in Alameda at Surf Beach Park. This event will be at six miles for two-men teams, each man to ride three miles. The team having the best added time for the six miles will be awarded a handsome cup. The rider making the fastest three miles will be awarded a gold medal and the rider making the second fastest three miles will be awarded a silver medal. The entries for this meet will close tomorrow night at the Bay City Club headquarters.

At the recent meeting of the California Associated Cyclists the following officers were elected to act for the ensuing year: Robert Dunlop, Bay City Wheelmen, president; Thomas Taylor, College City Wheelmen, first vice-president; John Casey, Golden City Wheelmen, second vice-president; H. Strohlein, New Century Wheelmen, secretary-treasurer. W. T. Sebelle, Alameda Wheelmen, chairman of the racing and records committee.

JIMMY LAWLOR JAILED.

RENO, Nev., June 29.—Jimmy Lawlor, the former lightweight fighter of San Francisco, was arrested here last night by Captain Cox of the state police for operating a poolroom without a license. A. C. Scott, a sheet writer in Lawlor's employ, was also taken into custody. Lawlor was released on $300 cash bail. Evidence in the form of a pool ticket was secured against Lawlor.

AMERICAN SCHOONER WINS.

KIEL, Germany, June 29.—The American schooner Westward, owned by Alexander S. Cochran and sailed by Captain Charles Barr, continues the winning of laurels. Yesterday she won the schooner race to Eckernforde, defeating the Germania, Hamburg and Meteor. The emperor was aboard the Meteor, which finished last. Ambassador Hill and his family followed the race in a steam launch.

TEX FINDS WATCHMEN ASLEEP.

RENO, Nev., June 29.—Tex Rickard's troubles are not yet at an end. They are still piling up. Late this evening Tex took a stroll out to his arena and discovered that his three night watchmen were asleep. It took all his strength and that of two of his friends to shake the sleepers back into the land of normal.

FITZHERBERT GETS TOP WEIGHT IN HANDICAP

Entry List for Commonwealth Stakes a Long One of Notable Horses.

NEW YORK, June 29.—In the opinion of W. S. Vosburgh, the official handicapper, S. C. Hildreth's Fitz Herbert is two pounds better than James R. Keene's Ballot. In assigning weights for the Commonwealth handicap, to be run Saturday, at a mile and a quarter, Fitz Herbert is allotted 135 pounds to 133 on Ballot. Olambala, the Suburban handicap winner, gets in with 112 pounds.

Among the other eligibles are: King James 128, Maskette 12 , Hilarious 122, Priscillian 119, Firestone 118, Restiguoche 113, Dalmation 113, Fashion Plate 112, Sweep 108, Dirna Ken 1 8, High Private 107.

North Dakota Man Boasts 9-Foot Beard

WAHPETON, N. D., June 31.—Nine feet and two inches of beard—that's what Hans N. Langseth of Mooreton boasts. And he grew them in North Dakota. It was thirty-four years ago that Mr. Langseth declared a boycott on the barber craft. That makes an average growth of three inches a year. Mr. Langseth himself declares it knows no brother west of the Mississippi river.

Mr. Langseth was born in Norway in 1856. In 1876 he migrated to Wisconsin, and in 1899 came to the Red River valley, settling on a farm near Mooreton, Richland county. In Norway he used to allow his beard to grow in the winter and shave it off every summer. After coming to the United States, he says, he noticed that his beard grew unusually fast. Thirty-four years ago he decided to let it grow, just to see what the limit was. He has decided there is no limit. The beard is still flourishing. The beard isn't straight and stringy. It has a beautiful wave. Sometimes Mr. Langseth carried it draped over his shoulder. In cold weather it makes a perfect muffler. In the summer he can use as a screen to keep off the glare of the sun. There is too much of it to carry in one pocket, and, of course, it is not possible to let the wind carry it, for nine feet and two inches of whiskers to the breeze would make it impossible to keep an even keel. So it is kept closely reeled and stowed away. There is enough to make a beautiful sash. But it is not an inconvenience, Mr. Langseth says, and he is proud of it. He has traveled East and West, but asserts he has not found a competitor.

YALE BEATS HARVARD.

NEW YORK, June 29.—Yale won the deciding game in the Harvard-Yale baseball series yesterday. Ten thousand cheering collegians and their friends saw the game. Score:

	R.	H.	E.
Harvard	3	14	5
Yale	10	12	1

Batteries—Hicks and Young; Tommers and Philbin.

TEN-ROUND BOUTS NOT UNLAWUL, SAYS WEBB

Los Angeles Promoters Can Go Ahead and Schedule Short Fights.

LOS ANGELES, June 23. — Boxing promoters of this city found comfort today in two letters received from Governor Gillett and Attorney-General Webb, which they believe means that the danger of State interference with ten-round contests here is past.

Strangely enough, the letters which caused rejoicing among the "fans" were addressed to the Church Federation of Los Angeles and were in reply to the latter's protest against holding the Jeffries-Johnson fight in San Francisco.

Attorney-General Webb's letter, after thanking the Church Federation, says that the State officials were merely enforcing article 412 of the Penal Code.

"By this section," he continues, "a prizefight is declared to be a felony and punishment therefore is prescribed. The same section provides that sparring exhibitions shall not be prohibited when held pursuant to the regulations therein prescribed.

"With the policy of the provisions of this section the executive officers of the State have nothing to do. Their duty is to see that the law is enforced. Nothing more was attempted in this matter, and nothing less would have been justified."

This statement, which was given to the press, is taken to mean that no attempt will be made to prevent future sparring exhibitions.

Hazel Hotchkiss and May Sutton to Meet Again

LOS ANGELES, June 27.—May Sutton and Hazel Hotchkiss have agreed to meet again in an exhibition match in the twenty-third annual tournament of the Pacific States Lawn Tennis Association at Long Beach on July 4th. At present Miss Hotchkiss is in Philadelphia, where she yesterday defended her title of women's national championship won last year. She plans to return to Berkeley this week.

Since Miss Sutton's victory at Mount Washington her admirers are confident she will again win from the Berkeley girl, but the supporters of the northern player are almost equally confident that Miss Hotchkiss now has Miss May's measure. McLaughlin, who has had more to do with the development of Miss Hotchkiss' game than any other player, considers she is already the equal of Miss Sutton.

The Coast tennis championship in men's doubles is to be decided at the tournament. The winners, as doubles champions of the Pacific Coast, will go to Lake Forest, Ill., to compete for national doubles honors.

Visit DR. HALL'S FREE MUSEUM OF ANATOMY
855 Broadway (Upstairs), Near 7th, Oakland.
ESTABLISHED 20 YEARS IN OAKLAND, CURING
PRIVATE DISEASES OF MEN ONLY
CURES GUARANTEED
EXAMINATION AND CONSULTATION FREE. GONORRHOEA, GLEET, STRICTURE, SYPHILIS, SORES, SWELLINGS, UNNATURAL DISCHARGES, VARICOCELE, LOST MANHOOD, PROSTATITIS, QUICKLY CURED. RECENT CASES CURED IN A FEW DAYS. SEND FOR FREE BOOK.
Call or write Dr. Hall's Medical Institute, 855 Broadway (upstairs), Oakland, Cal.
Hours—9 a. m. to 9 p. m. Sundays, 9 a. m. to 12 m.

VIEWS EXPRESSED BY MEN FAMOUS IN FISTIC GAME

By TOMMY BURNS
(Former Champion, beaten by Jack Johnson).

I would not think of going into the ring with Jim Jeffries for a fight to a finish, but I would fight the big negro again any time. In fact I am here now to fight the other black man, Sam Langford, if it can be pulled off; and nobody is able to get Jack Johnson into a ring with Langford.

Jeffries is the class in this fight. There is no getting away from that. He is the highest class heavyweight the United States has ever seen, probably, and he beat men that could have put Johnson away any time when they were in their prime.

If Jeffries is as fit as they say he is and has trained like they say he has no big lazy, quick-footed boxer is going to beat him in a fight to a finish, and don't you forget it. I am not disputing what Hugh says about the big fellow possibly having lost some of his judgment of distance. Maybe he won't be able to land just on the spot he aims at.

By HUGH McINTOSH
(Famous promoter of pugilism in Australia).

I can't see anything but Johnson to win this fight next Monday. I like him and regard him as a good even-money bet. Such odds as 5 to 3 are not the odds at all. I have backed him for a hundred pounds sterling at even money with Tommy Burns over there, and I never bet on a fight before in my life. Johnson looks to me like what you people call a good thing. They say he has a yellow streak, but I call that absurd. I can't see why a black man cannot be just as game as a white man.

I think Johnson will win in twenty rounds or fewer. I don't believe any man can stay out of the game for five or six years and retain his accuracy in hitting and his judgment of distance. That is what, in my opinion, is going to beat Jim Jeffries, no matter how good his condition may be.

By BILL LANG
(The fighter who was beaten by Johnson).

I am not one of those that believe Johnson has a streak of yellow in him, but I found him a hard man to land a stiff punch on. He is all the time just going away from you when you send him an extra hard one, and he certainly is wonderfully clever at smothering and blocking a lot of punches.

He was bigger and heavier than me when we fought in Australia. I weighed about thirteen stone and a half at that time. If Jeffries weighs thirty-five or forty pounds more than that and is a fast body fighter he must be a terror in the ring.

I want to see Jeffries, which I have been looking forward to for weeks, and when I do it won't take me long to form an opinion whether Johnson has a chance with him.

Eastern Baseball Notes

Bill Burns is a globe trotter. He lives in Central Texas and he has played ball in California and made three trips to Honolulu and one to Japan and China. Bill has money of his own and is not dependent on baseball for his livelihood, but plays the game because he is a natural athlete and can not stay away from it. He says that the Japs and Hawaiians are very fast on their feet and excellent fielders, but that they can not hit a lick. It was no trick at all for him to strike out sixteen or twenty of them in a game. Bob Unglaub, first-sacker of the Washington Club, has been in the American League for close onto eight years. During all that time he has played but one bat, while for his first base lady he has had but one mitt. His bat he guards as though it were a priceless jewel. He does not lay it with the other bats in front of the bench but has it up in one corner where he can keep his eye on it. He does not use it in practice, but during the progress of a game depends upon it altogether for bunting as well as slamming out long hits.

* * *

It is to be hoped that Johnny Evers' reform has not entirely taken wings. When the season opened Johnny announced that he would be the real, original clam. Never would he open his mouth to dispute a decision with an umpire; never would he cast a mean glance at the tenth or eleventh man on the field, never would he step on an umpire's toes or think a cross think. The other day Johnny received a message from President Tom Lynch that he would not be allowed to play for three days for having an argument with Umpire Rigler.

* * *

The Highlanders are well fortified against accidents to regular players this year. First base can be covered by Chase, Sweeney, Criger, Mitchell, Knight and Wolter; second base by Gardner, Laporte, Cree, Roach, Knight, Foster and Chase; third base by Austin, Chase, Laporte, Roach and Knight; shortstop by Laporte, Cree, Austin, Knight, Chase, Foster and Roach. In Sweeney, Chase and Mitchell the Hillmen have three of the star catchers in the American League, while no other team can boast of a more evenly balanced and effective pitching staff than Ford, Vaughn, Quinn, Warhop and Hughes.

CURE Losses, Weakness, Blood Poison, Syphilis, Contracted Disorders, Drains, Prematurity, Discharges, Varicocele, Hydrocele, Prostatitis, Stricture, Kidney and Bladder Ailments.

20 years a Specialist

These are the ailments that give men the most trouble and misery. To be free from them means happiness and success. I specialize upon restoring health, strength and confidence to men, and I will help you. Remember my friendly advice is yours without a penny's expense. I am not a "museum" or a "company doctor" working for a salary. My professional standing is of the highest order and will bear the closest investigation. I have the education, skill, a world of experience and lasting cures to recommend me. I give my services to men, regardless of fees. DON'T NEGLECT this opportunity to share correct advice and a cure at your own terms. YOU DON'T NEED MONEY to BEGIN TREATMENT. You need not pay me until I have cured you and you are satisfied your trouble will never return.

DR. MAY and associates
1068 Broadway, Cor. 12th, Oakland.

LOOKS LIKE JEFF, SAYS BOB FITZ

Lanky Australian on the Way to Reno Declares Big Californian Will Lick Negro.

VICTORIA, B. C., June 29.—Bob Fitzsimmons, who arrived on the Panama from Sydney tonight picks Jeffries as the winner in Monday's battle for the world's championship. He thinks the fight will go more than twenty rounds. Johnson, he believes, while clever, has not the punch.

He met here Frank Slavin, his old opponent and also an Australian, who picks Johnson. The two argued the case pro and con, but parted still of their original opinion.

THINKS JEFF WINNER.

"Any fight is as uncertain as a horse race and this one particularly, but my own opinion is well known. Johnson won't stand for long before the massive strength and the bear-like tenacity of Jeffries, providing he is in shape,' said Fitzsimmons, who is en route to Reno. "I haven't been Jeffries yet, nor have I had a chance of sizing up Johnson, but I believe that the negro champion will wilt before the big fellow."

Mrs. Fitzsimmons is, like her husband, a backer of the big fellow.

BACKED BY MRS. FITZ.

"Oh, I'm sure Jeffries will win," she said in answer to a query. Then Fitzsimmons went on to tell how he thought Jeffries would win. Johnson was a splendid defensive fighter. He was rather a hard man to get, but he never was one to force hostilities. Jeffries, on the other hand, was one who boxed right into the thick of it, who shut his jaws and took what was coming and gave just a little bit more. Everything depends on Jeffries' condition and he had confidence that he was in proper shape.

"NO MORE FOR ME."

"I've retired," replied Fitzsimmons in answer to a query. "no more for me."

Of his defeat in his engagement with Long in Australia the ex-heavyweight champion talked volubly.

"I should never have been put out," he remarked. "Long is something of a joke. I wasn't feeling well. All my training was in the open and I got a touch of rheumatism. When I stepped into the ring I was sore and stiff. If I had been in anything like shape there would have been nothing to it."

Last Prize Fight Held in California

SACRAMENTO, June 29.—What was probably the last prize fight to be held in California took place just beyond the city levee at Tenth and H streets yesterday, when seventy-five spectators gathered, defying State and county authorities, saw Jack Thomas and Jimmy McDonald, drivers for two rival ice companies in Sacramento, do battle for ten rounds. A temporary ring had been constructed for the battle.

The fight was only ended when McDonald, who had received a terrific drubbing, was too weak to continue, and his seconds threw up the sponge, signalizing his defeat. There has been bad blood between the combatants for some time and three weeks ago it was agreed that the men should fight.

WEAK MEN

DR. HALL'S REINVIGORATOR stops all losses in 24 hours. You will feel an improvement from the first dose. We have so much confidence in our treatment that we could safely offer FIVE HUNDRED reward for any case we cannot cure. This secret remedy Enlarges Shrunken Organs, cures Emissions, Impotency, Varicocele, Prematureness, Gleet, Stricture, Kidneys, Lost Manhood, Drains in the Urine and all other terrible wasting effects of errors of youth or excess; $2 per bottle; three bottles $5. Guaranteed to cure any curable case. Try it. Acts like magic. Call or address HALL'S MEDICAL INSTITUTE, 855 Broadway (upstairs), Oakland, Cal. Office hours, 9 a. m. to 9 p. m.; Sundays, 9 a. m. to 12 m.

Visit DR. JORDAN'S GREAT MUSEUM OF ANATOMY (GREATER THAN EVER)

Weakness or any contracted disease positively cured by the oldest specialist on the Coast. Established fifty years.
DISEASES OF MEN
Consultation free and strictly private. Treatment personally or by letter. A positive cure in every case undertaken.
Write for book, PHILOSOPHY OF MARRIAGE, mailed free (a valuable book for men.)
DR. JORDAN, 988 Market St. S. F., CAL. Opposite Sixth

Every Woman
is interested and should know about the wonderful MARVEL Whirling Spray. The new Vaginal Syringe. Best—Most convenient. It cleanses instantly.
Ask your druggist for it. If he cannot supply the MARVEL, accept no other, but send stamp for illustrated booklet. It gives full particulars and directions invaluable to ladies. MARVEL CO. 44 East 23d Street, NEW YORK.
For Sale by Owl Drug Co.

URINARY DISCHARGES RELIEVED IN 24 HOURS
Each Capsule bears the name MIDY
Beware of counterfeits
ALL DRUGGISTS

CHICHESTER S PILLS
THE DIAMOND BRAND.
Ladies! Ask your Druggist for Chi-ches-ter's Diamond Brand Pills in Red and Gold metallic boxes, sealed with Blue Ribbon. Take no other. Buy of your Druggist. Ask for CHI-CHES-TER S DIAMOND BRAND PILLS, for 25 years known as Best, Safest, Always Reliable
SOLD BY DRUGGISTS EVERYWHERE.

SPORTS: EDITED BY EDDIE SMITH

LOS ANGELES WINS 7 STRAIGHT BECOMING PENNANT FACTOR

SEALS, VERNONITES AND ANGELS WIN IN COAST LEAGUE

Oaks Drop Opening Game Through Poor Work on the Bases

POOR BASE-RUNNING AND BOOTS COST OAKS A GAME

Cameron and Nelson Go to Sleep on the Bags, While Pearce and Wares Make the Bobbles

By BERT LOWRY.

What is so rare as a day in June, sang the Poet.
A ball team that has the luck of mine, sang Danny Long.

Ring down the curtain, open wide the cellar door, for we are on our way. What are you going to do when the "Jinks" is hanging round your bench all the time and the other fellow has the horseshoe in his hip pocket? Say what you will and offer up all the excuses you find, that San Francisco bunch of ball players has got the Angora of one Harry Wolverton, and if he isn't found and quartered before the sun sets on another day, there is going to be a heap of trouble on the old man's mind. Yesterday afternoon Oakland had the Seals beaten to a frazzle and it looked like "good night" in the first game of the series, when along comes the horseshoe and sends two unearned runs over the plate and on one measley little poke at that. Then, again in the ninth a pass, an awful bobble by Catcher Pearce and a single by Berry sends over the winning run for the Seals.

Oakland outbatted the Seals, Lively outpitched Henley still we couldn't win and why? As before mentioned Oakland had the "jinx," San Francisco had the horseshoe and in a low tone we must add that Oakland, at least some of the Oaks, gave a real live exhibition of bonehead ball playing. Once before that term was used in referring to our boys and methought it was to be forever dropped, but the way Cameron and Nelson behaved on the bases makes it necessary to so refer to them, for the big first baseman tossed away one run and the big pitcher, running for Wolverton, tossed away another.

BIG CROWD IS ON HAND.

Long before the gong sounded to set the craft to work the fans began to pour into the grounds and by the time play was commenced fully 4000 fans were in the lot, which speaks mighty well for the great American pastime. Vitt was the first man to face the multitude as a batter and he walked to first base. Mohler slammed one at Wolverton and was out, Vitt advancing to second. Along came Mr. Frank Bodie, "Hitter Extraordinary" for the Seals, and—well, he fanned. Tennant grounded to Cameron.

For the Oaks Cutshaw started a cheer by slamming one into right. Madden made a good hard try for the ball and just did miss it. The "pest" broke loose and wanted the scorer to chalk up an error on the new man, but that would have been an injustice to both the hitter and the fielder, so it went as a hit. Wares laid down a pretty sacrifice and "Cutty" went to second. Hogan tore one into center that looked pretty good, but Mr. Lewis did a hop, skip and a jump and pulled it down. Cameron was there with a healthy out into right and "bang" went the ball for the Oaks. There we were going great guns and Lively making the Seals jump every way for Sunday until the fourth.

TROUBLES IN THE FOURTH.

And that fourth! what a lot of teeth-gnashing and hair-pulling it caused. Percy McArdle and lots more of us. Bodie, opening the round, was easy, and went out, Cameron to Lively. Terrible Tommy Tennant was handed a pass to first base and moved over to second when Lewis hit safely into left. Madden hit right into Cutshaw's hands for a pretty double play, but Wares stubbed his toe and didn't cover the bag, so Cutty had to put Lewis out himself. Berry stepped in front of a Lively shoot and went to first, but not until he had spilled three kinds of talk at Jack Lively about getting some one. Jack only smiled and said, "Run along, little busher, we are waiting to play the game," so there was no row. There they were, three Seals on the paths and two down. McArdle poked a soft one at Wares and that gent could have played the ball at home, at second or at first, and retired the side. But he didn't. First he fozzled it, then he pickod it up, counted twenty and threw to first. The gent wasn't out at first and Tennant and Madden had crossed the rubber. Berry started for third on the boot and was almost there when Cameron threw to Wolverton. He tossed the ball to Wares and Berry was out. The Seals had two runs though.

NOW LISTEN TO THIS.

Now listen to this. Hogan started the Oaks' fourth inning with a two-bagger into left. Cameron sent him to third with a bounding single into right and Hogan scored on a drive to right by Wolverton. Harry is still hors de combat with that bum ankle of his and sent Nelson in to run for him. Mr. Cameron then gave an imitation of the Statue of Liberty and was nabbed off second by a hurried throw from Berry to McArdle, though Claude could have walked down to second and got Cameron so slow was he in moving. Swander tore a beauty into left that Mr. Bodie fozzled, but got no error for as Mr. Nelson absolutely declined to run further than second base, though he could easily have made third and might have got home. Maggart fanned and "Bunny" Pearce flew to Vitt, ending the inning. Thus you see how we got a double and three singles and just did get a tally, while just before us the Seals got two runs on one hit. If that ain't luck, what is.

IN THE NINTH CAME THE FINISH.

In the ninth Lewis beat out an infield hit, but was killed at second. Mr. Madden, who is yet to gauge the ball, was passed to first, a piece of bad business on Lively's part at that. The gent from Utica figured that Pearce couldn't hit the second station and started to steal. Mercy! You should have seen that throw. It was as awful that Madden easily made third. Along came Berry and picking out a slant slammed it into right field for a single, Madden crossing the plate. Get ready to ring down the curtain, for it is almost over. Swander hit to Shaw, who substituted for McArdle and was out. Maggart hit a liner to Shaw and was out. Pearce flew to Lewis and was out. That's all. The score:

SAN FRANCISCO.

	AB.	R.	BH.	SB.	PO.	A.	E.
Vitt, 3b	2	0	0	0	3	2	0
Mohler, cb	3	0	0	0	4	1	0
Bodie, lf	4	0	0	0	2	0	0
Tennant, 1b	3	1	0	0	10	0	0
Lewis, cf	4	0	3	0	2	0	0
Madden, rf	3	2	0	2	1	0	0
Berry, c	3	0	1	0	4	2	0
McArdle, ss	3	0	1	0	1	3	0
Henley, p	3	0	0	0	0	3	0
Shaw, ss	1	0	0	0	0	2	0
Totals	28	3	5	2	27	15	0

OAKLAND.

	AB.	R.	BH.	SB.	PO.	A.	E.
Cutshaw, 2b	3	1	1	0	2	3	1
Wares, ss	3	0	0	0	5	4	0
Hogan, cf	4	1	2	0	1	1	0
Cameron, lb	3	0	2	2	10	2	0
Wolverton, 3b	4	0	2	0	0	3	0
Swander, rf	3	0	1	0	1	0	0
Mugg, rf, lf	3	0	0	0	2	0	0
Pearce, c	4	0	0	0	5	2	1
Lively, p	3	0	1	0	1	3	0
Totals	30	2	9	2	27	18	3

RUNS AND HITS BY INNINGS

San Fran.	0	0	0	2	0	0	0	0	1	—3
Base hits.	0	0	1	1	0	1	0	0	2	—5
Oakland	1	0	0	1	0	0	0	0	0	—2
Base hits.	2	0	0	4	1	1	1	0	0	—8

Two-base hit—Hogan. Sacrifice hits—Wares, Henley, Mohler. First base on called balls—Off Henley 2, off Lively 4. Struck out—By Henley 3, by Lively 4. Hit by pitcher—Berry, Cameron. Double play—Mohler to Tennant. Time of game—1 hour and 50 minutes. Umpires—Hildebrand and McGreevy.

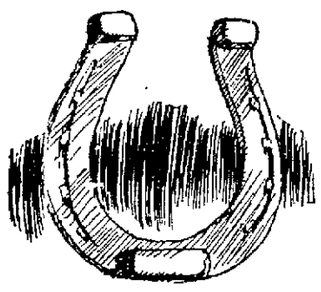

FOUND BY DANNY LONG IN MARCH, 1909 AND KEPT BY HIM EVER SINCE

GEORGE HILDEBRAND AND EUGENE McGREEVEY

These men are to the Coast League what Jack Sheridan and "Silk" O'Loughlin are to the American League, the kings of arbitrators. Since baseball first became the popular outdoor sport that it is the umpire has been the most important factor. He must be honest and fair in his every dealing. He must understand every play that comes up on the ball field. He must be able to control the players. He must give his decisions quickly and without fear or favor. He must be the boss of all that he surveys. All these requirements both Hildebrand and McGreevey have. Therefore, they are justly called the best umpires the Pacific Coast has ever had and has.

Notes of the Game

San Francisco wins the first game.

Somebody has a horseshoe and we know who it is.

Hitter Extraordinary "Ping" Bodie of the Seals left his batting eye at home and fanned twice.

Madden from Utica made his San Francisco debut and looks like a first class fielder and also a first class base runner.

He does not leave much of an impression as a hitter still one day don't give a proper line on his ability as a swatter by any means.

Henley had almost perfect control of the ball and only issued two passes to first base, one to Maggart in the second inning and one to Cutshaw in the fifth.

While Hogan glommed the only extra base hit of the day, a long two bagger into Bodie's territory. His other hit was a single up against the right field fence.

Swander poked one into left in the second round that had all the earmarks of a hit but he reckoned without Vitt who ran way back and made a wonderful catch.

Bodie lifted one out to left in the eighth after he had two strikes that looked like a triple but Maggart ran back on the ball and speared it one handed.

Wolverton hobbled around third and position in first class manner but the injured ankle cost the Oaks a run in the fourth inning as his substituted runner, Nelson threw away a chance to score.

Captain Mohler played hang up ball around second and cut off a couple of hits for sure. The one he took off Hogan's bat in the eighth looked as if it was bound for the club house.

Jimmy Lewis made the final put out of the game, a long fly by Catcher Pearce. It was a mighty swat but Lewis ran way back on it and grabbed it just off the fence.

The Seals centerfielder is giving Hogan and Bodie a big run for leading hitters of the league and started off like a Tris Speaker. Four times he faced Lively and on three of these he got off safe drives. Some hitting that.

Shaw substituted for McArdle in the ninth inning and was cheated out of a hit because Berry didn't run fast enough. Claude had reached first on a single and when "Hunky" hit into center tarried long enough to let Hogan pick up the hit and wing him out at second.

Of the five hits made by the Seals Lewis got three and Berry and McArdle one each. Two of Lewis' hits were of the noisy kind but the third was a bunt that he beat out. Wolverton, Hogan and Cameron got two a piece on the Oaks' side.

San Francisco went through the game without a bobble while the Oaks fell down on three occasions all of the costly.

Barbarians Will Hold Swimming Tournament

The members of the Barbarian Club have planned to visit the Lurline Baths Wednesday evening and, while no set program has been arranged, the boys will jump out for a jolly evening. Several prizes will be given for various events.

Sam Hildreth is meeting with considerable success when it comes to the big events in the east this season. His confidence in Dalmatian was justified by his victory in the Brooklyn Derby.

NAGLE OUTPITCHED CHAS. BAUM IN FIRST GAME

Sacramento Slabster Tries to Break oHodoo, But Things Go Wrong.

LOS ANGELES June 29.—The Angels won the opening game of the series from the Senators at the Chutes yesterday afternoon by the score of 2 to 1. The affair was a fast pitchers' battle between Walter Nagle for the locals and Spide Baum for the visitors. Both twirlers were at their best and each had an unlucky inning when three hits and a run were made off them.

Baum was first touched in the fifth inning, when Roth opened up with bingle to center field. Delmas sacrificed the runner to second and retired Danzig, unassisted. Warning went out by the Heister-Danzig route. Tozer bounded a high one to Boardman and beat the throw to first, sending Roth across the plate with the first tally. Daley beat out an infield hit. Bernard retired, Boardman to Danzig.

The Senators came up in the sixth inning and landed on Nagle enough to tie score. With one out, Shinn singled to center. Van Buren beat out an infield hit to Delmas. Perry flew out to Daley. Danzig singled to left field and Shinn scored when Warring muffed Murphy's throw at the plate. Briggs retired, Delmas to Dillon.

Wheeler reached first in the Angels half of the sixth when Boardman threw low to Danzig. Dillon sacrificed Wheeler to second and retired, Danzig to Baum.

Murphy singled to center and was out at second when he attempted to convert the hit into a double. Wheeler scored on the play. Roth flew out to Perry.

Score:

Los Angeles	0	0	0	0	1	1	0	0	*—2
Base hits	1	0	0	1	3	1	1	1	*—8
Sacramento	0	0	0	0	0	1	0	0	0—1
Base hits	0	0	0	1	0	3	0	1	0—5

Three-base hit—Van Buren. Sacrifice hit—Delmas. Struck out—By Baum 3, by Nagle 3. Time of game—1 hour and 20 minutes. Umpire—Van Haltren.

94 HORSES ENTERED FOR MEET.

Devotees of harness racing have arranged for the biggest meet of the year to be held the morning of the 4th of July at the stadium track, Golden Gate Park, San Francisco.

There will be five races on the card and any horse in the state is eligible. Already there are 94 entries and there will be more before the entries close Thursday night. Entries can be sent to W. J. Kenney at Valencia street, near Sixteenth, up to 6 o'clock Thursday afternoon.

A. A. U. HAS GROWN.

NEW YORK, June 29.—A historical review of the department of athletic competition in the United States prepared by a committee from the Amateur Athletic Union shows that the number of competing athletes in recognized events has grown in the last twenty years from a total of about 3000 or 4000 in 1890 to nearly 1,000,000 at the present time. When the A. A. U. was formed in 1888 there were not over fifty athletic clubs in the country, while today there are several thousand.

KRAPP GETS WILD AND FORCES IN TWO RUNS

Hogan's Hired Men Win Opening Game of the Vernon-Portland Series.

STANDING OF THE CLUBS.

Clubs—	Won.	Lost.	Pct.
San Francisco	50	3[illegible]	.575
Portland	42	3[illegible]	.538
Vernon	46	4[illegible]	.535
Oakland	46	4[illegible]	.523
Los Angeles	43	4[illegible]	.483
Sacramento	28	5[illegible]	.341

TODAY'S GAMES.

Oakland vs. San Francisco at Recreation Park, 3 p. m.
Vernon at Portland.
Sacramento at Los Angeles.

PORTLAND, June 29.—Gene Krapp's wildness in the sixth inning yesterday resulted in Portland's defeat by a score of 3 to 1 in the first of the fourteen straight games with Vernon on the home lot. Two of the visitors' three runs came in the sixth because Krapp walked five men, made a wild pitch and allowed an infield hit.

For five innings it was a battle between Hitt and Krapp, with the latter leading in strike-outs. In that chapter the Beavers filled the sacks, but could not score. Then came the disastrous sixth and Vernon followed this in the eighth with Norman Brashear's tally, made on Roy Blasheart's hit.

Portland was unable to register until the ninth. Olson singled, and advanced when Carlisle booted the ball. Olson made third on Rapp's long fly, and scored while Martinke was being retired. The score:

Vernon	0	0	0	0	0	2	0	1	0—3
Base hits	2	0	0	0	0	1	0	2	0—4
Portland	0	0	0	0	0	0	0	0	1—1
Base hits	0	0	1	0	1	0	1	0	1—4

Struck out—By Krapp 8, by Hitt 2. First base on called balls—Off Krapp 6, off Hitt 3. Two-base hit—Olson. Three-base hit—Hetling. Double play—N. Brashear (unassisted). Sacrifice hits—Stovall, Hitt, Murray, Carlisle. Passed balls—Murray. First base on errors—Portland 1. Wild pitches—Krapp. Left on bases—Portland 4, Vernon 6. Time of game—1 hour and 45 minutes. Umpire—Finney.

Parry Cars Thrown Out of Auto Test Across Country

OMAHA, June 28.—Two Parry cars were disqualified last evening following a committee meeting of directors in charge of the Glidden tour. The Parry cars were the cause of the trouble at Kansas City. One car was in the competition race for the Glidden trophy and the other in the contest for the Chicago trophy.

The cars were disqualified on the ground that the rules had not been observed by the drivers and that they had carried their grievances to the public through the press rather than submit them to the board.

SHERIDAN STATES HE HAS TRULY RESIGNED

Fans Don't Believe it Though, and Will Wait Till After the Big Fight.

CHICAGO, June 29.—President B. B. Johnson of the American League has refused to accept "Jack" Sheridan's resignation as umpire. The veteran handler of the indicator arrived in the city yesterday from Washington, where he resigned. Sheridan said yesterday that he needs a rest, having worked as umpire for upward of thirty years, and that the fierce glare on the diamonds and the constant necessity of application have given him severe headaches. Johnson has almost persuaded Sheridan out of his determination to quit and hopes to have him umpire the coming game at the new American League park July 1.

As an added feature to the above story we might rise to remark. Jack Sheridan is one of the biggest fight bugs that ever sat at a ringside, and when the Jeffries-Johnson clash at Reno is a thing of the past the chances are about 1,000,000 to 1 that Mr. Jack Sheridan will be back on the job handling the indicator for the big relief of the American League.

BOWLING NEWS

Tomorrow night (Wednesday) the Jesse Moores, the champions of the coast, will defend their title against a picked team from San Francisco on Herold's Ninth-street alleys. The boys from across the bay will come fortified with 100 rooters and a great game is expected. They will bowl three games, total number of pins to count. High scores for June:

Donahue, 235—208—204. Parker, 203. Arceney 205; Bush, 201—211—218. Kelton, 208—246—226. L. Clausen, 204. J. Stuart, 223. Herold, 201—207. McGuire, 200—204; "Chick" Reeder, 209—218.

Eddie Dugan Draws Indefinite Suspension

NEW YORK, June 29.—Jockey Eddie Dugan's career as a rider has received a check at the hands of the stewards of the Sheepshead Bay race track. Charged with flagrant rough riding on August Belmont's Footprint in the Surf Stakes, yesterday, the stewards have ordered his suspension for the balance of the Sheepshead meeting and have referred his case to the Jockey Club stewards for further consideration.

The specific offense charged was committed at the post when Dugan cut across several horses in a desperate effort to secure the rail.

OAKS NEED A FEW LESSONS IN ART OF BASE-RUNNING

Poor Work on the Bases Has Lost Many Games for Locals; Catching Department Needs Bolstering

If memory serves us right, the Oaks dropped three to Sacramento, then six in a row to the Angels, and now one to the Seals; ten defeats out of the last fourteen games played. Without appearing pestimistic, this will never do, and the Oaks should look to their laurels, else it is the cellar again for them. Sizing up yesterday's game from the press box there is no excuse for losing as they did. True, San Francisco had all of the luck, but there was some mighty poor baseball sandwiched in between times. Telling a manager of a ball team what to do is wasted advice, but Wolverton should take his team out every morning and teach them base running, for they are weak, very weak in that line in many instances. Cameron had no right to be caught off second yesterday in the fourth inning. At his best he was never a fast man on the bases, and the least chance gives Berry to wing a ball around is taken advantage of. Nelson, too, showed lots of stupidity in not moving around on Swander's hit in that round. Henley was going skyward and the Oaks might have hit him harder. The minute he seen a man disposed of and another afraid to run he got courage and settled back to earth again. Then and there the Oaks tossed away two runs, and possibly more, and those two runs would have put that game safely away. Perhaps the Oaks will do better the rest of the week, at least let us hope so.

That old adage, "You must have catchers," is exemplified in the case of the Oaks. Mitze is a first-class man and does his work well, but he can't work all the time. Pearce is green timber yet and too erratic to experiment with when the race is so exciting and close. Therefore, Oakland must strengthen up in the backstop line or more games will go by the boards through the weakness of this department. San Francisco is an example of what a catcher can do. No matter what you think of Berry, it must be conceded that he is in a class by himself, and it is mainly through his ability to steady his pitchers and use his noodle that the Seals are up on the top of the heap.

The fans are looking forward to the day when Ralph Willis faces his old teammates. Some people are of the opinion that they will lambast him to the four corners of the globe, while others are of the opinion that Ralph will hang the big sign on the Seals easily. That Willis is a good pitcher goes without saying, but he has not as yet done anything startling either with his own team or with the Seals this season. Give him a chance though, and let us see what we shall see.

In the fourth inning Berry received a clout on the hand from one of Jack Lively's shoots, at least he said he did, and was allowed to meander down to first base. As he started for the bag Berry went out on the field and gave vent to his feelings to Mr. Jack Lively. While Berry chattered away Jack only smiled, and when Berry said something about getting somebody Lively just laughed and said "All right, son, I'll be obliging." A few moments afterward it was all forgotten and the dove of peace again hovered over the ball field.

Tomorrow will be a gala one at the Freemen's Park, for the Seals and Oaks will meet on this side of the bay, commencing at 3:15 p. m. The last time these two teams met there wasn't a vacant seat in the whole ball park long before 3 o'clock, and if you want to be among those present in a seat you had better be out bright and early.

Manager Wolverton will allow Outfielder George Cupron to play the bench for a spell. For some reason the hard hitter from Dugdale's grass league can't get his eye and has been of little use to the team since joining them.

Both Nagle and Baum hooked up yesterday down south and the fans saw a great exhibition of pitching. Both men had absolute control of the ball and did not issue a pass. The luck was with Nagle, though, and the elongated fellow from Sacramento lost. Funny about Baum, too. When the Senators were way down in the dumps he was their only winning pitcher, but now everything seems to break bad for him.

In the Portland game Krapp lost to Hitt and the honors almost even, though the Vernon man had the best of the control. Krapp was the best in the strike-out line and made eight of Hogan's men go back to the bench by the whiffing route.

Fred Beck, one time Seal, helped Boston land a game by his extra base hitting yesterday. Duffy Lewis was also much in evidence in the big brush with his big stick and scored the winning run with a double in the ninth inning.

Eddie Burns, who has been playing in the State League for a couple of years, is reported as being on his way to join the Boston Nationals. This team is always after young blood and has hopes of landing a crew that will eventually land the team in first place.

NATIONAL LEAGUE

Club—	Won.	Lost.	Pct.
Chicago	38	19	.667
New York	34	22	.607
Pittsburg	30	26	.545
Philadelphia	26	29	.578
St. Louis	27	34	.447
Brooklyn	24	32	.429
Boston	21	33	.275

NEW YORK, June 29.—Drucke pitched great ball for New York yesterday and won his own game with a triple in the fifth inning with the bases full. Score:

	R.	H.	E.
Philadelphia	1	5	0
New York	9	14	2

Batteries—Ewing, McQuillen, Foxen and Moran; Drucke, Meyer and Wilson. Umpires—Klem and Kane.

BOSTON, June 29.—Beck's hits for extra bases were chiefly responsible for Boston's victory over Brooklyn yesterday. Score:

	R.	H.	E.
Brooklyn	4	6	2
Boston	9	11	1

Batteries—Wilhelm, Bell and Bergen; Erwin, Frock and Graham. Umpires—O'Day and Brennan.

CHICAGO, June 29.—Chicago defeated Cincinnati, 11 to 1, in a long game yesterday. Tinker performed the unique feat of stealing home twice. Score:

	R.	H.	E.
Chicago	11	11	3
Cincinnati	1	4	5

Batteries—Brown and Archer; Benton, Walker and Roth. Umpires—Moran and Johnstone.

PITTSBURG, June 29.—Pittsburg yesterday won an uphill game from St. Louis, 6 to 4. Through the wildness of Leifield the visitors scored three runs in the first inning on one hit. Score:

	R.	H.	E.
Pittsburg	6	11	3
St. Louis	4	6	4

Batteries—Leifield, Camnitz and Gibson; Backman and Bresnahan. Umpires—Rigler and Emslie.

Ashland Club 14, Seminoles 3

Ashland defeated the fast Seminole from Oakland last Sunday afternoon by the score of 14 to 3. Features of the game were the magnificent pitching of Bond of Ashland, the fast work of the Ashland infield, and the heavy hitting of Costa and Haley of Ashland and Summers of the Seminoles.

The Seminoles played good ball with the exception of a couple of innings, when they went to pieces.

Runs and hits by innings:

	1	2	3	4	5	6	7	8	9	
Ashland	1	3	4	4	1	0	0	0	0	—14
Base hits	2	2	2	1	1	0	1	0	0	—9
Seminoles	1	0	2	0	0	0	0	0	0	—3
Base hits	2	0	5	0	0	0	0	0	0	—7

Summary—Three-base hits—Coffey (2). Two-base hits Costa (2), Collins. Sacrifice hit—Costa. First base on called balls—Off Bond 1, off Johnson 1. Struck-out—By Bond 6, by Johnson 4. Double plays—Spangler to Summers to Miles, Collins to Haley. Time of game, 1 hour and 45 minutes. Scorer—Henry Olivera. Umpire—Sam Campi.

CARNIVAL PLANNED BY NATIVE SONS.

ALAMEDA, June 29.—Alameda Parlor, Native Sons of the Golden West, has completed the program for its three-day land and water carnival to be held at Surf Beach Park at the West End, and which will open Saturday, July 2.

The official program for the three days is here given:

Saturday, July 2: Afternoon—Swimming races for medals and trophies, open to students of the Alameda schools. Evening—Bicycle roller races under the auspices of the Bay Counties Wheelmen's Association, medals to be awarded for best individual time and cup to be awarded club making best time.

Sunday, July 3: Afternoon—Swimming races and fancy diving, open to all registered athletes and sanctioned by the Pacific Coast Association of the Amateur Athletic Union. Evening—Turners' contests by teams from the Alameda-Oakland Eintracht Mission and San Francisco Turn Vereins, sanctioned by the Turner Societies of America, medals and trophies to be awarded.

Monday, July 4: Afternoon—Water sports, including tub races, duck races and greasy pole walking, prizes to be awarded. Evening—Native Sons' night and grand pyrotechnical display.

AMERICAN LEAGUE

Club—	Won.	Lost.	Pct.
Philadelphia	38	20	.655
New York	35	21	.625
Detroit	37	26	.587
Boston	31	27	.534
Cleveland	24	28	.462
Chicago	25	31	.446
Washington	24	37	.393
St. Louis	16	40	.286

WASHINGTON, June 29.—New York defeated Washington in a poorly played game yesterday. Score:

	R.	H.	E.
Washington	7	11	5
New York	9	10	4

Batteries—Reisling, Oberlin, Heinrich and Street; Hardy, Hughes and Sweeney.

PHILADELPHIA, June 29.—Boston beat Philadelphia, 4 to 3, the deciding run being scored in the eighth inning on Stahl's single and Lewis' double. Score:

	R.	H.	E.
Boston	4	8	2
Philadelphia	3	8	1

Batteries—Karger and Kleinow, Coombs and Donahue.

CLEVELAND, June 29.—St. Louis was easy for Cleveland yesterday. Lake was hit hard in the first inning. Score:

	R.	H.	E.
Cleveland	5	10	1
St. Louis	0	4	1

Batteries—Link and Easterly, Lake and Stephen.

DETROIT, June 29.—Chicago came from behind and defeated Detroit, 8 to 5, yesterday by bunching hits. The American League pennant for 1909 was raised. Score:

	R.	H.	E.
Chicago	8	10	1
Detroit	5	6	2

Batteries—Young, Olmstead, Walsh and Payne; Mullin and Stanage.

S. P. League Games

STANDING OF THE CLUBS.

Club—	Won.	Lost.	Pct.
Trainmen	10	2	.833
Sacramento	7	4	.636
Coast	4	5	.444
Westerns	4	7	.364
General Office	4	8	.333
San Jose	2	5	.286

At the Melrose grounds last Sunday the boys from the Coast Division defeated the General Office team in an interesting game by the score of 11 to 5. Both teams played good ball at times, but nothing sensational occurred to receive special mention, except the pitching of Scanlan, who, after an enforced layoff, came back strong, holding the pencil artists safe all the way.

Batteries—Coast, Scanlan and Higgins; General Office, Collins and Ditt.

The Trainmen journeyed to San Jose, and in the fastest game of the season took the Garden City boys into camp to the tune of 5 to 2. Tuttle makes the seventh straight win for the Trainmen, and nothing seems to be able to stop them, although San Jose gave them the hardest fight so far. The features of the game were the pegging of Carter and fielding of Keefe for the visitors and the fast infield work of Spencer and Gill for San Jose. Both pitchers worked about even, Tuttle having a shade the best of the argument until Fisher weakened in the eighth, when five hits and a sacrifice netted the Trainmen three runs.

Score by innings:

Trainmen	0	1	1	0	0	0	0	3	0	—5
San Jose	1	0	0	0	1	0	0	0	0	—2

Batteries—Trainmen, Tuttle and Carter; San Jose, Fisher, Hayes, Gwinn and Olmstead.

Next Sunday all games have been transferred to later in the season on account of the double holiday, but July 10 the race will be resumed with San Jose versus Coast at Melrose at 10 a. m. and Westerns versus Trainmen at 2:30 p. m.

JOCKEY KNAPP MAY RIDE ABROAD.

CHICAGO, June 29.—August Belmont has put the California jockey, W. Knapp, in touch with a wealthy patron of the German turf, who is seeking an American rider, and Knapp will go abroad if the terms are suitable.

BASEBALL

COAST LEAGUE FREEMAN'S PARK
Sixtieth and San Pablo Ave.
Sunday morning at 10:10, Vernon vs. San Francisco. Thursday afternoon at 3:15, Oakland vs. San Francisco.
Admission, 25c; Children, 10c.

GOVERNOR DICKERSON WATCHES SMOKE BOX SPEEDY ROUNDS

Scores of Women Plan to See Great Battle on the Fourth of July

Fast Boxing Features Jack Johnson's Work

Husky Negro Wallops His Sparring Partners in Speedy Bouts at His Training Quarters in Reno

(Continued from Page 13)

ton is a very fast fellow and right off the reel he landed two straight lefts. Johnson smiled, but in that smile there was little good nature. "So you voted against me, did you?" said the champion, and with that he started after his man. Much to his surprise Cotton poked him another straight left punch and which cut the lips of the man who prides himself on being the fighter who is hit the least of any of the ringmen of today.

'Lil Arthur Gets Mad

Then for the first time since Johnson started training for this contest the spectators had a chance to see L'l Arthur mad and under a full head o' steam. The rally that followed did not last more than 30 seconds, but in that time there was a deal of execution. Rights and lefts flew to the head and body of Cotton with such rapidity that those sitting about the ring had a hard time keeping up with them—the old saying that the hand is quicker than the eye was never more forcibly proved. Cotton was sent reeling across the ring so quickly that even the experienced fans wondered how it all happened and some of the Johnson backers said, "How will Jeffries act when he turns loose like that?"

Boxing Is Fast

As soon as Johnson saw that he had taken all the wind out of Cotton's sails he eased off to allow his man to come back. In the second and third rounds Cotton suffered some hard blows as he dashed at the clever champion but in the fourth Johnson turned loose again and actually took the aggressive, a thing he very seldom does. Cotton proved game and willing and stood his ground as best he could, in fact, he fought back as hard as his strength and ability would allow. Then came the finish. Johnson steadied himself, and as Cotton rushed in he dealt him a left hook to the chin and followed it with another to the same place so quickly that many of those present thought that he had only landed one punch and Cotton staggered and sank to the floor. It was a complete knock out and the trainers brought Cotton to with the aid of the ice water on hand. Johnson did not even take time to look the fallen man over but jumped about the ring shadow boxing all the while the round lasted.

Cotton Not Hurt

When Cotton come to he said that he was not hurt in the last and smiled at the big champion. Cotton is a husky young negro weighing 206 pounds and is a far better fighter than nine-tenths of the heavies at present in the game. Johnson followed this work with four more rounds of boxing with Walter Monohan and Dave Mills, making twelve rounds in all, but these were of the light and easy character.

You will no doubt remember that a few days ago I said there was some chance of Johnson being over trained. Well, cancel the thought, John Arthur Johnson disproved all such theory today by the hard work he went through and the ease with which he finished. Johnson hardly drew a long breath while boxing and at the end he was decidedly happy at the condition he had proved. Judging by the work otu of today I am willing to be placed on record as saying that Johnson is the most perfectly conditioned athlete that I have seen in many years and if he eases off a bit in his work from now to the day of the fight am sure he will enter the ring in the best condition, and a better fighter, than he ever has before.

Johnson Hits Better

Johnson is hitting better, has more weight and confidence than he ever had before and these are the essential things when it comes to judging a pugilist, or for that matter, any sort of an athlete's condition. When visited in his dressing room after the contest Johnson greeted the writer with, "Well, how did you like it, Captain Eddie?" When informed that I had been very favorably impressed he smiled with satisfaction. I was not the only one the colored man asked that question, every man who was given entree to his rubbing room was asked the same question.

After his shower I asked Johnson if the hard workout had been occasioned by the election and he replied:

"No; that was just to make a little fun, I wanted to try something out and I am now satisfied. From now to the day of the contest the work will be cut down and the boxing will be of about four rounds each day, two with Kaufman and two with Cotton.

Will Box Daily

"It is to be fast and hard, however, and Friday, my lucky day, I will cut out the work all together. From then on I will do nothing but light work to keep myself from picking up to much weight. I am satisfied now that my condition is as good as it is possible to have it. I want to cut out my work Friday for that is the day I landed here and after having used room 13 at the Seal Rock House for a rubbing room I am sure it will be god luck. Don't think me superstitious, though, for I am not."

The Johnson end of the contest is settled in so far as condition goes and from now on he will have only to look out for injury. He weighed 208 pounds today but in trying to keep to the weight he is making one of his training mistakes by drinking too much water. Johnson will no doubt enter the ring weighing 200 pounds.

'Referee Job a Snap,' Says Rickard, Preparing to Preside Over Big Mill

Tex Rickard practicing the knockout count for possible use in the ring at the big mill July Fourth.

PROMOTER THINKS THAT WORK IN RING IS EASY

Nevadan Says That He Is Wise to the Game and Will Give the Public Square Deal

RENO, Nev., June 29.—Promoter Tex Rickard is not greatly concerned over the momentous role he is to play on the afternoon of the Fourth and he asserts with convincing earnestness that he has no misgivings whatever regarding his ability to referee the big fight.

"Why, I haven't given the subject a single thought," he told a group of newspaper men last night. "The job will be a snap. With seasoned fighters like Jeff and Johnson to deal with it will be the easiest thing in the world to take care of the referee's end. I have been assured by both men that they are entirely satisfied to have me in the ring, and that they will do everything they can to smooth my way."

WISE TO THE GAME.

Some one asked him if he had ever presided over a big ring event before.

"Nothing very big," the promoter answered. "But don't think for a minute that I'm not wise to every angle of prize fighting. I've followed it practically all my life and if there is anybody that knows any more than I do about the ins and outs of the game, I'd like to have him named. People come to me and say I'm foolish to take on this job because I've not had enough practice. Well, they don't know what they're talking about. If a man knows fighting as well as I know it, there's no reason why he can't jump in and take charge of a big fight, even if he hasn't had much actual training. As far as I am personally concerned, I don't believe in working up as a referee through little fights to big ones. I'd rather begin at the top."

FAILS TO SEE JOKE.

"And then work down!" was the jesting amendment of a bystander. But Tex, although he laughed with the crowd, did not seem to catch the point of the joke and he nodded assent.

There are many, however, who declare that the appointment of Rickard was a mistake, owing to his admitted inexperience as an arbiter of independent contests. Even his critics though appear to be satisfied that when he enters the ring and assumes supreme charge of the battle the promoter will do the right thing as he sees it and will endeavor to give each of the contestants the squarest of square deals.

Gradually preparations for the fight are nearing completion, and by the end of the week probably nothing essential will remain to be done.

WORK ON ARENA.

Remarkable progress made on the construction of the arena has silenced the doleful predictions of pessimistic fans who were fearful that the huge structure would not be finished on time, and it has banished all doubt of there not being an ample number of seats for the crowds expected to pour into Reno between now and the day of the fight.

Great care is being exercised by the contractors against the danger of fire and three night watchmen were appointed at the commencement of the work, principally for the purpose of guarding against tramps whose carelessness with lighted matches might prove disastrous. This fear of a conflagration has weighed heavily on Rickard and last night he made a trip to the site to assure himself that the necessary precautions were being taken.

FINDS WATCHMEN ASLEEP.

On entering the inclosure he was disconcerted by the fact that no sign of a patrol was visible. For five minutes or more he stumbled about the plank strewn arena and almost fell over a "watchman" peacefully slumbering on a bed of boards. Search disclosed the other two likewise enjoying calm repose. Rickard promptly discharged all three and with choice energy hunted around until he found another trio to take their places.

The gloves to be worn by the fighters are expected to arrive on the evening train from San Francisco. Two pairs have been made especially to the order of each contestant, careful measurements of the hands and wrists of the men having been taken.

GOVERNOR SEES WORKOUT.

There was much rejoicing at Jack Johnson's camp last night as a result of the champion's splendid workout in the afternoon. The presence of Governor Dickerson is believed to have been a source of considerable inspiration to the big negro, and his spirited performance was hugely enjoyed by the large crowd that gathered about the boxing platform.

Contrary to the usual sparring system employed during the last several weeks the champion did not place himself wholly on the defensive yesterday, but forced the work himself, much to the discomfiture of his opponents. At the conclusion of the twelve fast rounds that constituted the workout, the negro was still breathing lightly and though he was perspiring freely there was no indication of fatigue and he was in the best of humor.

Johnson showed vast appreciation of the governor's favorable comments on his condition and was plainly highly flattered when the state's chief executive visited him in his room.

CHATS WITH JOHNSON.

Manager Tom Flanagan, who participated in the chat that ensued attempted to draw from the governor his opinion of the outcome of the match, but the latter, in the parlance of the ring, cleverly sidestepped a direct expression and dismissed the question with the assertion that if the requirements of the laws were lived up to Johnson would be given a fair opportunity to defend his title.

It had been thought that the governor intended to stay only a few hours here but he made no attempt to catch his scheduled train for Carson City and probably will not leave until this afternoon.

It was gossiped about town last night that he would make another trip to Moana Springs early today in the hope of seeing Jeffries in action. The cool manner in which Jeffries turned down a request for a boxing exhibition while the governor was at his camp yesterday led to a great deal of comment and not a little harsh criticism.

JEFF IS CRITICISED.

Jeffries' indifference to the disappointments experienced by so many who have made futile trips to his training quarters to see him at work was thought to have passed the limit when the official whose good will has been regarded as so essential to the holding of the contest out of which Jeffries will make a fortune, was refused an opportunity to see him box.

A rumor that has been afloat here for several days, was given a quietus by Rickard today when he asserted with much vigor that the plan of taking off the round limit of the contest and making it a fight to a finish never entered the heads of any one concerned.

"What good would it do?" the promoter queried. "It's practically a fight to a finish as it is, for few expect it to go the full 45 rounds already allowed for it. And in view of all the trouble we have had in staging the fight we'd certainly be very foolish to fly in the faces of those who are opposing us by taking off the limit and advertising the match as an out-and-out prize fight. No, we'll be careful to pour no unnecessary oil on the fire."

MUCH JEFF MONEY.

Tom Jones, manager of Ad Wolgast, who is planning a return match between Wolgast and Battling Nelson here on Labor Day, is reported to be placing large bets on Jeffries. More than $4500 was put up by him at a local pool room yesterday, it is said, the wagers being as follows:

"$2250 at odds of 2 to 1; $1700 at 10 to 7; $600 at 10 to 6, and $100 at 1 to 4 that Johnson won't last five rounds."

An announcement that Tex Rickard would retire from the fight game after the Jeffries-Johnson battle proves to have been erroneous. Rickard gave it out last night that he had secured a lease of the arena here for Labor Day and was planning to have a big double bill—Wolgast against Nelson and Tommy Burns vs. Sam Langford.

There are well over 500,000 persons employed in the cotton industry of the united kingdom

Nevada Governor to Watch Jeffries Spar

Dickerson Is Anxious to See the Big Californian in Action After Watching Jack Johnson

(Continued on Page 16)

repartee in which he and I engaged during our conversation. When I complimented him upon his ability as a boxer he said:

"'Mr. Governor, I would like to box with you some time to show you how easy it is.'

"I promptly assured him that if we were ever matched by any designing persons the match would officially be declared off at once."

OUTWITS SPECTATORS.

Having been led to believe that Jeffries would do his boxing and other work at 8 o'clock this morning many people gathered at Moana to see the former champion in action. When they were all comfortably seated about the open-air boxing platform the word went around that Jeffries, in compliment to Governor Dickerson, had decided to postpone his work until 4 30 p. m. The weary watchers turned townward again and when all but a few stragglers had gone the former champion emerged from the seclusion of his bungalow. With Mrs. Jeffries he joined a few friends on the lawn, taking the lead in the conversation and radiating joy throughout the camp because of the cheerful mood.

WILL END TRAINING.

Jeffries' work tomorrow probably will be the last of the long training siege. All preparations have been made for the final session. The beginning of the "drying-out" spell will come Friday morning. Since Monday Jeffries has had but two glasses of water a day, and this amount will be materially reduced when Roger Cornell takes him in hand to thin the fatty coating over the muscles.

Adhering to his custom, Jack Johnson put off his boxing today until the afternoon. The champion does not seem to mind the heat of the day in the least and his workouts are staged as a result around 3 o'clock. Nine miles of road work, during which he led five of his trainers over the country at a pace that tested their breathing apparatus severely, was the morning's program. On his return the champion went through the rubbing process and then devoted himself for an hour or more to joking and chatting with his camp following before he went to his rooms.

PLANS TO BOX.

The afternoon will be devoted to boxing, but Johnson does not make it a rule to indicate the amount of work he will do before he appears in the ring. Who his opponents will be remains a mystery until they come down dressed for the struggle.

Tex Rickard spent a comparatively quiet morning. There were many conferences with various persons connected with the fight, none of which were productive of new developments. Rickard said that he expected Jack Gleason from San Francisco on tomorrow morning's train. Gleason is bringing up the fight tickets and it is supposed also that the matter of the second referee will not be settled until his arrival.

Most prominent of the arrivals today was Jack Wooley of Berkeley, one of Jeffries' old friends. Wooley spent some time in Ben Lomond before the camp was transferred to Reno and he hastened out to Moana shortly after he alighted from the train.

EWING DOES NOT FEAR SUNDAY BASEBALL LAW

Declares That He Will Continue to Support Curry for Gubernatorial Nomination

A rumor has been in circulation to the effect that because J. Cal Ewing of the Pacific Coast Baseball League is a stanch supporter of Charles F. Curry for the nomination for Governor on the Republican ticket certain supporters of rival candidates have announced that they will get even with Curry and also Ewing by making a move at the next session of the Legislature to have a law passed to prevent the playing of baseball in this State on Sundays.

DISSATISFACTION AROUSED.

The announcement has occasioned a wide-spread comment among the patrons of the game. The story is also to the effect that the threat has been discussed at a meeting of the directors of the Pacific Coast League. Speaking on the matter today Mr. Ewing said:

NOT DISCUSSED BY LEAGUE.

"There has been no meeting of the directors of the Pacific Coast League at which politics was discussed in any manner. My strong partisanship for Charles F. Curry is my personal affair and I shall use every honorable means to assist his candidacy.

"When Charles F. Curry first mentioned his candidacy I told him that I would be for him and have been and will be for him for the nomination up to and including August 16, and afterward I will also be for him for election. If through any mishap, he should not be nominated, I will support the Republican nominee.

NOT FIGHTING OTHER CANDIDATES.

"My fight is for Curry and not against any other candidate. The Pacific Coast League is not in politics and never will be, except to do all in its power to retain the privileges we now have to play baseball on Sundays, and, in doing this, we will be helping all baseball clubs throughout the State and giving the public an innocent amusement.

REFUSE TO OBEY.

"Baseball is a clean, healthy and honest sport. I cannot imagine who is responsible for this story.

"It has been published that politicians opposed to Curry's candidacy have threatened me with a Sunday law if I did not withdraw my support from Curry.

"I have not been threatened, but should any one or a number of politicians do so I would positively refuse to obey and would redouble my efforts in behalf of Curry.

RESENT ILLIBERALISM.

"Should there be an attempt to inject politics into the conduct of the baseball amusement in this State there is no doubt that the attempt would arouse the indignation of the greater majority of the people of California, for the reason that baseball is a means of entertaining more hard-working people who have only Sunday for recreation than any other species of diversion now known to the people here. It is a sport in which, at a mere nominal cost, persons of every political party can and do take part and I am of the opinion that it would be very unfortunate for any of the candidates who are now running for the nomination of Governor or for any other office in this State to have it become known that any of them or their lieutenants are disposed to make the lovers of this sport, who are numbered by the hundreds of thousands, suffer because of narrow-minded partisan bigotry."

SEEKING TENANT FOR CITY WHARF

E. V. Rideout Co. Vacates the Pier at Foot of Frank in Street.

Wanted—A tenant for a perfectly good wharf, 80 feet wide and extending out to deep water in the estuary.

Oakland has lost its tenant on the southern water front. The E. V. Rideout Company, which for two years has occupied the municipal wharf at the foot of Franklin street has vacated. Oakland's revenue thereby decreases $150 a month, the transportation company having paid that much rental.

The Rideout company has signed a lease for a term of years for the C. H. Butler wharf, just east of the Webster street bridge, and has found it unprofitable to operate both landing and freight stations.

Wharfinger W. H. Greer appeared before the board of public works this morning and sadly notified the board of the loss of the tenant. He said, however, that he expected to have a new tenant there within a few days.

Railroads Petition For Another Hearing

WASHINGTON, June 29.—A petition for a rehearing was filed in the supreme court of the United States today by the railroads in the Missouri river rate case.

LIES ON RAILROAD TRACK AND A TRAIN CRUSHES OUT LIFE

CASTELLA, Cal., June 29.—With his head resting on the railroad track near here early yesterday morning, Louis Delmero, aged 35 years, met death under the wheels of a freight train, the engineer being unable to check the speed of the train in time to save the man.

He was unmarried and had been recently in the employ of a lumber company near here.

JOE GHIRARDELLI TO WED WIDOW

Young Millionaire Is to Take Kansas City Matron for Bride Next Fall.

Coming as something of a surprise, the engagement of Joseph Ghirardelli and Mrs. Nina Sayman, a young Kansas City widow, has been announced and the nuptials will be an event of early fall.

The attachment is said to have met the full approval of Mrs. Thomas Watson Cushing, mother of the groom-to-be, who is a son of the late pioneer chocolate manufacturer of that name. In fact the little widow has been taken into the bosom of the family and at presetn she is the guest of her prospective mother-in-law, the latter, with her son and daughter, Miss Carmen Ghirardelli, one of the last season's debutantes, having just returned from a trip to the Yosemite valley.

They will leave again within a day or two for one of the southern summer resorts.

Mrs Sayman is the daughter of Mr. and Mrs. Harry Jones of Kansas City. It was while visiting in Los Angeles recently that the couple met, and the courting of the widow is said to have been marked by unusual warmth and impetuosity.

Mrs. Jones and her daughter came to Oakland a little later and the announcement of the coming nuptials is said to have been made to a few intimate friends only, Mrs. Cushing gracefully acquiescing.

The prospective bridegroom is the son of the late Joseph L. Ghirardelli, one of the pioneer manufacturers of California.

Webster Street Bridge Will Be Repaired

The county board of supervisors have some extensive and much needed repairs on the Webster street draw bridge. The work will include the repairing of the frame work of the bridge, its repainting and a general overhauling of its gearing. A new flooring will also be put in. The work will probably be done within the next month although bids have not yet been advertised for. It is likely that during the work of repairs the bridge will be closed to both street car and vehicle traffic.

their disguise removed while ripe.

Many failures result from being educated beyond opportunity.

Native Sons Plan Monster Celebration

SAN FRANCISCO, June 28.—Members of the ways and means committee of the Admission day 1910 festival lunched at the Palace hotel yesterday, with James Rolph, Jr., Henry J. Crocker, Judge John J. Van Nostrand, Fred H. Jung, Lewis F. Byington, Daniel A. Ryan, Frank W. Marston, J. Emmet Hayden and others in attendance. Matters in regard to the forthcoming celebration in honor of the sixtieth anniversary of the admission of California to the Union, to be held in this city on the eighth, ninth and tenth of September, were discussed and before adjournment it was decided that no stone would be left unturned to make the coming occasion as notable a one this year as was the Portola festival of last.

A meeting of the general committee of one hundred and fifty from the various local parlors of the Native Sons of the Golden West will be held at the Savoy theater this Wednesday evening at 8 o'clock sharp, when affairs of importance will be brought up.

Garbage Boat on Fire; Quickly Extinguished

Fire broke out this afternoon on the garbage boat while it was being loaded at the foot of Broadway. The men who discovered the blaze at once turned to the boat pump, which for some reason or other failed to work. A call was then sent in to fire headquarters, but by the time the fire department arrived the pumps were again in working order and the boat hands had the blaze out. There was no loss.

Illinois Mother Seeks Son in West

SAN FRANCISCO, June 29.—Mrs. S. B. Lawrence of Geneva, Ill., has asked the police to look for her son, Glen D. Lawrence, aged 16 years, who disappeared from home the end of last May and who is believed to be in this neighborhood.

DOCTORS' PRESCRIPTIONS.

It has been proved over and over again that the doctors of this country freely prescribe proprietary medicines in Latin for their patients until they are advertised to the public, after which time they consider it a duty to immediately condemn the very same medicine, not because the preparation is any less valuable, but because it is not "ethical" to prescribe an advertised medicine. There are, however, many physicians of recognized standing broad-minded and successful enough to continue to prescribe such standard remedies as Lydia Pinkham's Vegetable Compound, which they know to be good.

SORORITY GIRL TO WAGE FIGHT FOR REINSTATEMENT

Legislation Barring the Greek Letter Fraternities in School to Be Tested.

RUTH BRADFORD HIRES ATTORNEY TO BATTLE

Stuck by Vows Made to Society and Was Suspended by the Board.

SAN FRANCISCO, June 29.—The recent law passed by the Legislature forbidding fraternities and sororities in the high schools will be tested by Doris Bradford, a local member of a Greek letter society at the girl's high school in this city, and daughter of Wallace Bradford of 3671 Jackson street. She is the only one of the hundred odd sorority girls who refused to give up allegiance to the organization and was therefore suspended from the institution.

STARTS FIGHT.

Through her guardian, Ruth Bradford, who this morning precipitated a stubborn fight in the courts by issuing for a writ of mandus compelling the local board of education to show cause why they should not permit her to resume her studies.

The members of the board, T. H. Bannerman, Mary Kincaid and Richard Wheelan, are to be summoned into court and the city attorney will be called upon to represent them.

REFUSED REINSTATEMENT.

On April 27, according to the complaint Doris Bradford was suspended "by defendants without right and against the law, and in violation of the rights and qualifications of said Doris Bradford to attend said school." She adds that on May 4 she applied for reinstatement, but was denied.

The action suspending her came by resolution of the board after the sorority girls had one by one deserted the Greek letter societies and announced themselves as ready to obey the mandate laid down by the principal. Doris Bradford however, has remained true to her vows throughout the controversy and a test case is the outcome.

Some people like outside little tattle more than money from home. Blessings in discuise should have

TAKE IT ALONG

No part of California that can not be reached in a few hours. You can't afford to be without the home paper. City subscribers who desire THE OAKLAND TRIBUNE mailed to them at summer resorts or other out-of-town places will please notify office, giving city address and length of time desired sent to new address. On returning please notify office in order that service by carrier may be promptly resumed. Write your order today.

CIRCULATION MANAGER.

VACATION RATES

MAY TO OCTOBER

Seashore, Mountains or Lakes

There Is—

Tahoe, Del Monte, Pacific Grove, Yosemite, Santa Cruz, Paso Robles, Byron, Shasta Springs, Canadian Rocky Mountain Resorts, Yellowstone Park, and many other resorts.

Write or call for information and our Outing Literature.

Southern Pacific

TICKET OFFICES—Broadway and 13th Sts., Oakland; Oakland 16th Street Depot; Oakland 1st and Broadway depot; Oakland 7th and Broadway Depot.

You Need a Vacation

Here Is Your Opportunity

Very Low Excursion Rates

New York	Chicago
Boston	St. Louis
Philadelphia	Memphis
Baltimore	Denver
Montreal	Colorado Springs
Washington	Kansas City
Toronto	St. Paul
Minneapolis	Duluth
Omaha	St Joseph

and other Eastern cities.

Stopovers en route and choice of routes. Long time limits. Sale dates:

June 2, 3, 4, 13, 14, 15, 24, 25, 26, 30.
July 1, 2, 3, 4, 5, 6, 25, 26, 27.
August 1, 2, 3, 4, 16 17, 18, 22, 23, 24.

Southern Pacific

TICKET OFFICES—Broadway and Thirteenth Streets, Oakland; Oakland, Sixteenth Street Depot; Oakland, First and Broadway Depot; Oakland, Seventh and Broadway Depot.

GUSHER SAND REACHED BY M. J. MARICOPA WELL

Thriving Property Down to Strata Resembling That of Famous Lakeview; Superintendent Expects Big Output

MARICOPA, June 29.—Entering the oil sand within a few feet calculated by the superintendent of the thriving property the first well started on the M. J. ground strata corresponds to the heavy producing sand of the famous Lakeview gusher and great expectations are held out for the M. J.

The log of this well on the M. J. property correlates with the log of the Lakeview well, showing that it penetrated the same heavy sands. Another well, now down 1600 feet, carries the same log as the Lakeview.

The strata struck by these two wells show that they will have a heavy flow of oil as soon as the oil strata are sufficiently penetrated. The operators now are making all necessary preparations to control the heavy flow of oil before going deeper into the strata. The pressure of gas and oil now insures heavy production. By making early preparations to control these wells the operators will protect themselves against a heavy loss. The coming in of these two wells will tend to hasten the construction of another pipe line to take care of all the gushers produce.

M. J. Laymance says that he is not surprised at the development, as he has looked forward with great confidence to the coming of these wells. When he heard some time ago that Laymance had bought the property, John D. Hoff, the geologist, predicted that this section, No. 36, would prove the richest oil territory in the world.

The coming in of these two wells on 36 gives M. J. Laymance another success in his large oil operations

CALIFORNIA OIL FIELDS INCREASING IN VALUE

Dividends Prove Worth of Output; Industry Growing With Every New Well; Notes From the South

SAN FRANCISCO, June 29.—A great deal is being published in the press of the country in regard to the California oil industry and statements are being made that at first thought seem visionary or exaggerated. One of the industry's strongest indorsements, as well as one of the best proofs that it is assuming a position of great importance in the affairs of the nation, is the increasing dividend lists. For the month of June, which closes tomorrow, it is expected that the dividends will approximate over a million and a quarter of dollars. This is for the stocks listed on the local exchange exclusive of all others.

STATEMENTS ARE TRUE.

The statements that have been published broadcast in regard to stocks increasing in price from a few cents a share to as many dollars, also in regard to their paying more money in dividends each year than the stocks sold for originally, also the statements in regard to land increasing in value, are absolutely true and instances of this character can be cited by the thousand.

The California oil industry is a great industry. A volume could be written on its history and how men have become millionaires in a day by careful, conservative action lasting over years. The industry is now on a substantial basis and a remarkable feature of it is that the great majority of the companies operating in this state are bona fide enterprises, holding valuable proven properties, and conducting operations in an honest and straightforward manner.

There is an almost complete absence of wildcat operations in this state. The industry has grown to a point where the limits of the proven fields have been thoroughly defined and nearly all the companies are confining operations to these proven fields.

One thing which makes operations almost certain in the proven fields is that the oil lands of this state lie practically flat. In some of the Eastern fields the oil sands lie at quite an angle and the oil belt is only a few hundred feet wide, while the oil sands of California have a gentle slope so that their depth can be accurately ascertained, and in most of the fields the depth of each well can be estimated within a hundred feet and the quantity of the well anticipated. This makes investments in oil shares founded on proven property all the more stable.

PRODUCTION RECORD.

The month of May saw a record for production broken and the month of June will closely approach the production of the previous month. There is likely to be a cessation of drilling operations in some instances until pipe-line facilities have been provided to handle the increasing production, and until sufficient storage has been provided to carry a reasonable surplus stock, which the market absolutely demands.

Serious consideration is now being given by the government of the world toward changing their fuel from coal to oil, a consideration that could not be given until there was a chance to secure the oil necessary. Estimates have been made that the United States Government for its navy on the Pacific Coast would require the maintenance of not less than 12,000,000 barrels in storage, and the entire state, until within the last few months, could not show more than 20,000,000 barrels of available stock above ground. This was held by one or two companies for their own needs.

ENGLISH INVESTMENTS.

Within the last sixty days from $10,000,000 to $15,000,000 of English capital has been invested in producing oil properties in California, and there are plans under way that may result in the investment of still greater sums before many weeks have elapsed.

According to the words of one prominent operator, London is made on California oil at the present time and syndicates are being organized to make investments in oil properties in this state. In fact, several English syndicates now have their experts on the ground, and more than one big deal will depend upon the reports sent back to the tight little isle.

The fact that the California Oilfields Limited, an English company owning producing properties in the Coalinga district, paid dividends amounting to 35 per cent on the capital stock last year, and that columns were printed in the English newspapers about the annual meeting of the company, have not been calculated to abate the interest in California oil investments.

The shipments of oil from San Francisco for the month of May show an increase over the previous month of $110,030, of which crude oil made a gain of $78,564. Following were the shipments:

OIL SHIPMENTS.

To Canada, lubricating, 35,57 gallons, valued at $7044; Guatemala, naphtha, 1000 gallons, at $180; illuminating, 12,500 gallons, at $1407; lubricating, 200 gallons, at $95; Honduras, illuminating, 60 gallons, at $13; Nicaragua, illuminating, 10,000 gallons, at $1100; Salvador, illuminating, 2750 gallons, at $420; lubricating, 420 gallons, at $52; Mexico, naphtha, 30 gallons, at $7; illuminating, 4000 gallons, at $680; lubricating, 11,500 gallons, at $3605; Panama, crude, 3,780,000 gallons, at $54,000; Japan, illuminating, 4,650,000 gallons, at $174,370; lubricating, 11,500 gallons at $2700; Australia, lubricating, 2405 gallons, at $2516; Oceanic (France), lubricating, 203 gallons, at $79; Honolulu, crude, 3,397,000 gallons, at $107,756; naphtha, 63,558 gallons, at $8598; illuminating, 127,290 gallons, at $21,826; lubricating, 21,150 gallons, at $9858; residium, 16,044 gallons, at $7203; Alaska crude, 1,974,000 gallons, at $51,780; naphtha, 16,108 gallons, at $1905; illuminating, 219 gallons, at 186; lubricating, 782 gallons, at $323; Chile, crude, 2,310,000 gallons at $33,000.

Totals: Crude, 14,511,000 gallons, valued at $261,456; naphtha, 89,691 gallons, at $10,693; illuminating, 4,807,859 gallons, at $200,002; lubricating, 85,567 gallons, at $26,272; residium, 16,044 gallons, at $1203; making a grand total of $499,620.

STANDARD'S NEW LINE.

The Standard Oil Company's new pipeline to the Midway from Bakersfield is practically complete, and by July 1 it is expected to be running oil. The line was built in fast time and will double the company's capacity from the Midway field.

Pipe is on the ground for another six-inch line from the Midway station to the section 36 property of the same company, and several run tanks have been erected at the No. 1 well of the Standard on Section 28, 32-24. This well has been drilling for almost two years past and has been an expensive one. The well is expected to be a big producer.

SANTA MARIA OIL SECTION IS ACTIVE

Much Work Is Being Done in All Directions of Productive Field.

SANTA MARIA, June 29.—Well No. 1 of the New Pennsylvania Petroleum Company, out in Cat Canyon, is still in the process of bailing and is going slowly ahead in order to insure the best results. So much trouble has been had in this district with the sanding up of wells that the management of the New Pennsylvania Company has decided not to try to rush matters any. President T. R. Finley of the company, when interviewed, stated that the well was showing up beyond all expectations. "Hour by hour," said he, "the water is becoming less and the oil and gas pressure increasing. The oil is getting lighter and lighter; everything points, in fact, to the ultimate bringing in of a big producer."

SUMMIT WELL.

Still farther to the north is the Summit well. The drill is now down to the 450 foot mark and work is progressing admirably.

The Despatch well has finished with the mud-mixer and will resume drilling. The hole is down 535 feet on the stovepipe.

The rods on the Los Alamos Petroleum well were recently pulled, but have been put back and the well is again on the beam.

Palmer No. 1 is still continuing to produce 1400 barrels daily, and shows no signs of decreasing. No. 2 is still having trouble with the sand. However, a blowout is likely to occur at any time and the ultimate return of the well to the gusher class is only a matter of the time in which the sand troubles are overcome. On the beam the erstwhile spouter is doing 450 barrels daily.

Union Bell No. 5 has finished perforating and is being tested out. The first sands have been reached and it is probable that the drill will be sunk deeper.

The Merchant No. 1 well on the Palmer Annex tract spudded in this week.

Los Flores No. 1 is 3100 feet deep and is passing through a formation of light gray shale. Some gas pressure is present. No. 2 is down 3505 feet and is in a stratum similar to that being encountered by No. 1. No 3 is down 470 feet and is on the fifteen-inch liner.

BRITISH PUBLIC ARE OIL BUYERS

The Term "Syndicate" Means Nothing More Than That, to Those Who Know.

LOS ANGELES, June 29.—The term "English syndicate" has become something of a fixture in the vocabulary of California oil and has been used with more or less indefiniteness wherever petroleum is discussed. It has been assumed, naturally, that a group of British capitalists, mysterious and unnamed, had undertaken to buy out all the oil properties in the state. This hardly is the case.

The "English syndicate" has been largely an agency institution, and it has found the buying and selling of California oil producing properties a handsomely profitable industry. As witness to this one needs but to glance over some of the suits that have resulted from misunderstandings after the completion of a transaction. The commissions have run as high as 10 per cent, which is certainly as fat a fee as one could conceive, especially when it is recalled that some of the largest real estate transactions involve only ½ per cent commission.

The great mysterious purchaser in Britain has not been a king of finance, as may have been supposed but in reality the British public. The oil property purchased in California has in many instances been organized on an English system and the stock sold to the small investors of London and the provinces. It has frequently happened that the English promoting company, otherwise the "syndicate," has made an enormous profit on the flotation.

In some instances, however, the English purchaser has been a man of great financial strength, who, with his associates, has held the property for development. With the precedent of success set by the California Oilfields Limited, an English concern, it is only surprising that British capital did not take to California oil before this.

The latest purchase of great size by English people was that of sections 30 and 36 in Coalinga. This sale was arranged by Major V. Carter West, acting for the British company, which is known as the International Land and Industries, Limited. Major West said that his corporation intended to turn the property over to a company for development.

PARTS OF KODAK FOUND IN A GREAT MAN-EATING SHARK

SEATTLE, Wash., June 29.—After a seven hours' struggle, the combined crews of the thirty-horsepower gasoline fishing boats Good Partner and Pioneer II captured a man-eating shark thirty-six feet long, weighing about fifteen tons, in the Straits of San Juan de Fuca between Port Crescent and Port Angeles. The capture, reported by the crews of the fishing vessels, which arrived here yesterday towing the shark, was made Sunday.

In the fight with the shark Olaf Larsen, the youngest member of the crew of the Good Partner, suffered a broken arm, and Captain Dragich was cut in the head and chest by glass which flew when the monster struck the boat with its tail.

In the shark's belly, after he had been towed to shoal water, his captors report, they found what appeared to be pieces of bones and a piece of an aluminum kodak plate bearing the words "No. 3 folding pocket kodak. Model A, patented."

OIL NOTES

TAFT.—The work of building a derrick and installing boiler plant and engine on the Uleum property has been finished and the company is now ready to rig up. It is probable that a contract for the first well will be let in Los Angeles. The location is near the west line of the property, which occupies the south half of the southeast quarter of section 4, 31-22.

COALINGA.—Well No. 4 of the Coalinga Unity Oil Company, section 12, 20-14, has been completed and on the beam several days. From the present showing made the well is making about 400 barrels per day for a start. It is 1158 feet deep, finished in 8¼-inch casing. The well that made such a spectacular showing when on fire has about exhausted the pocket of gas and will now be finished up as an oil well.

Bohemian

PEERLESS BOHEMIAN

TASTE TELLS

For purity-flavor-Strength-giving qualities BUFFALO BOHEMIAN has hardly an equal. It combines all the virtues that make a good beer.

BUFFALO BREWING Co. Sacramento, Calif.

BUFFALO BOTTLING CO., OAKLAND AGENTS.

Vacation Trip FREE!

Any Reader of The Tribune May Compete

For the one best story or description of any summer resort except Yosemite Valley and Lake Tahoe points advertised in THE OAKLAND TRIBUNE this paper will furnish free for one week, paying all expenses for transportation, etc., accommodations at the summer resort said story describes. Story limited to 500 words.

The answers may be mailed at any time but must be in not later than June 30th at 8 p. m. Address all communications to Summer Resort Editor, OAKLAND TRIBUNE, Eighth and Franklin streets.

Information regarding any summer resort may be had by applying at THE TRIBUNE Branch Office, 1056 Broadway or the Main Office, Eighth and Franklin, or by writing to the summer resort direct and mentioning THE TRIBUNE.

Fourth of July Rates

To Enable You to Enjoy the Holiday at Home, in the Country

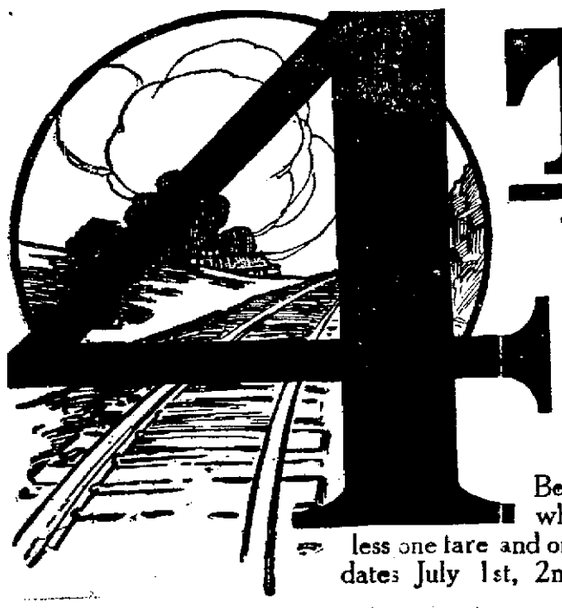

4TH

There's Yosemite, Del Monte, Bryon, Paso Robles Hot Springs, Santa Cruz, Lake Tahoe, and OTHER RESORTS.

Between all points in California where one way fare is $10.00 or less one fare and one-third for the round trip. Sale dates July 1st, 2nd, 3rd, 4th, return July 5th.

Southern Pacific

TICKET OFFICES—Broadway and Thirteenth Streets, Oakland; Sixteenth Street Depot; First and Broadway Depot; Seventh and Broadway Depot.

Oakland Tribune

Member American Newspaper Publishers' Association.

W. E. DARGIE, President.

JOHN F. CONNERS, Managing Editor.

J. CLEM ARNOLD, Business Manager.

Every evening and morning. Morning TRIBUNE (six days a week), 50c per month.

Evening TRIBUNE and Sunday TRIBUNE, 65c a month by carrier. One year, $7.80. Single copy, 5c.

Entered at Oakland Postoffice as second class matter.

Sample copies free on application.

Publication Office, TRIBUNE building, corner of Eighth and Franklin streets. Telephone Oakland 528.

Home Phones — Advertising Department, A-2151; Subscription Department, A-2152; Editorial Department, A-2187; City Editor, A-2155.

Branch Office, 1065 Broadway; Phone Oakland 707.

San Francisco Office, 714 Market street, opp. Call; Phone Kearny 5610.

Berkeley Office, 2135 Center street; Telephone Berkeley 180.

Alameda Office, Schneider's Stationery Store, corner Park street and Santa Clara avenue; Telephone Alameda 580.

Fruitvale Office, Dawson's Drug Store, Fruitvale avenue and East Fourteenth street; Telephone Merritt 77.

Melrose Branch Office, Eagle Drug Store, corner Forty-seventh avenue and East Fourteenth street; Phone Merritt 58.

Fitchburg Branch, Callen's Drug Store, East Fourteenth and George streets; Phone Merritt 689.

Elmhurst Branch, Phillips & Phillips, druggists. East Fourteenth street and Bay View avenue; phone Merritt 737.

Richmond Branch, Eudey & Freeman's, 708 MacDonald avenue.

San Jose Agency, 26 North Second street; Telephone Blue 1821.

Manager Foreign Advertising, Williams & Lawrence, New York—Brunswick building, Fifth avenue and Twenty-sixth street; Chicago—1324 Marquette building, Will T. Cresmer, representative.

TO SUBSCRIBERS

Subscribers failing to receive their paper within a reasonable hour after publication will please report the same to THE TRIBUNE Office by telephone, and a special messenger will be dispatched with a copy of THE TRIBUNE at once.

Manuscripts or photographs submitted to the editorial department for consideration must have stamps enclosed to ensure the return of same if not accepted.

MORNING TRIBUNE.

Entered as second class matter February 21, 1906, at the Postoffice at Oakland, Cal., under act of Congress March 3, 1879.

You Can
TELEPHONE a "Want" to
The Tribune
Call Classified Department

Oakland 528

Home A2151

All advertisements intended for continuous insertion under heading "TOO LATE FOR CLASSIFICATION," 10c a line daily.

All advertisements ordered by telephone for a definite number of insertions will be charged for the time specified, subject to no rebate on discontinuance order before expiration date.

All advertisers should retain counter checks given, as no mistakes will be rectified without presentation of these receipts.

No orders recognized for advertisements for insertion "Till Forbid."

THE TRIBUNE does not guarantee the insertion of all advertisements in early mail editions.

No charge made for box rental to patrons answering advertisements requesting answers to certain box numbers.

Special Notice

Patrons of THE TRIBUNE are particularly cautioned against paying money in advance for any advertising to be placed in THE TRIBUNE unless solicitors can produce written authorization from the Business Manager.

TRIBUNE PUBLISHING CO.

LOST AND FOUND

If you lose anything, advertise it here. It will be returned to you if an honest person finds it. Remarkable recoveries are brought about every day through this column.

THE TRIBUNE Offices—Eighth and Franklin and 1058 Broadway

The Law — Section 485 Penal Code of California, is strict in requiring finders of lost property to seek the owners through advertisement and otherwise, and failure to do so, if it can be proven, involves a severe penalty.

LOST—A lady's plain gold watch with initials "G. H. C." on back; reward. Return to ticket office Narrow Gauge Depot, 14th and Franklin.

LOST—A walking stick on College ave., Berkeley. Finder please return to Wm. D. Annes Faculty Co.; reward.

LOST—Hub cap for Detroit electric automobile. Return to 548 27th st., or phone Piedmont 1902; reward.

LOST—Purse containing small change, key and check, at 8th and Broadway. Return to Tribune office.

LOST—Bet. 13th and Market and Piedmont, gold watch; reward. Return 1079 12th st., cor. Chestnut.

LOST off wagon, near E. 12th st., empty trunk, tag Olmstead. Notify 100 E. 12th; receive reward.

LOST—Open-faced watch, gun metal; gold monogram, "A. L. B."; reward. 1376 Webster st.

FOUND—Silver purse. Call 735 Telegraph ave., or phone "Stenographer," Oakland 37.

LOST—Collie dog, June 21. Return to 583 59th st. and receive reward.

STRAYED or stolen, brown bay mare, weighing about 700 lbs.; mane roached, crupper broken. Address 109 6th st.; phone Piedmont 2116 after 5 p. m.

MOVING AND STORAGE

BEKINS

OF COURSE.

1070 Broadway, near 12th st.

BEST service, best workmen, best prices at TRIBUNE Job Printing Department, 8th and Franklin sts.

COOK-MORGAN Storing and Moving Co.—Furniture, pianos, merchandise, packing and shipping. Office 503 14th st.; phone Oakland 3226.

DENVER EXPRESS CO.—Cut rate, furniture moving; trunks 25c. Phones Oakland 1362 or A 1362.

FURNITURE and carpets for ex. for storage charges. Apply warehouse of Lyon Storage Co., 671 29th st., near Grove st.

FURNITURE stored in separate rooms at reasonable prices. Porter, 1016 Broadway; phone Oakland 1990.

LYON STORAGE AND MOVING CO.—Packing and shipping. 437 14th st.; phones Oakland 2071; Home A 2071.

PRESCOTT VAN AND STORAGE CO.—Separate compartment; hauling free. Office 1115 23d ave.; phones Merritt 443, Home B-1144.

WE have a carload of horses to exercise; see us for low rates in hauling and moving. Phone Oakland 4446.

CLASSIFIED ADS IN THE TRIBUNE PAY BIG RETURNS FOR THE MONEY INVESTED.

PERSONALS

A merchant would not think a woman very wise if she purchased a yard less silk for a gown than she needed—even if it were very fine silk. Nor is the merchant wise to purchase a column less advertising space than he needs, even if it is very fine advertising space—and costly.

ANY poor girl in need of a friend, a home or advice, is invited to call or write the matron of The Salvation Army Home, Beulah Heights, Cal. Phone Merritt 3827.

CARD reading, 726 10th st.; Mrs. Cullison; 25c or 50c.

DERMATOLOGY.

Procure either our electric vibrator or form developer in addition to our special preparations, and treat yourself at home with absolute and successful results. Write, call or phone for particulars.

THE ROYAL ELECTRIC VIBRATOR INST.,

525 13th st., Oak.; phone Oakland 8311.

FOR sunburn, poison oak, skin irritations, insect bites, use KA-TO-LA; price 50c. 560 E. 16th st.; phone B 1330.

GAS Consumers' Ass'n. reduces your bill 15 to 30 per cent. 368 12th st.

L. S. CLARK, attorney-at-law, 851 Jackson st. Consultation free. Open evenings.

MAN 54, prosperous, with boy 13, wants mature lady to tend fruit store; matrimonially inclined; no others need apply. 1432 San Pablo.

MISS F. M. MAYNARD—Electrolysis, scalp treatment, etc. 466½ 13th st., over Chinn-Beretta's; phone Oak. 3899.

SHOEMAKER—Men's half soles, nailed 50c; ladies' half soles, nailed 35c; work guaranteed. Joe Acurso, 1432 San Pablo ave.

UNCALLED for suits, trousers and overcoats at less than cost at Chas. Lyons, The London Tailor, 958 Broadway, bet. 9th and 10th sts., Oakland.

GRADUATE MASSEUR.

ALBERT TRUEB — European-trained masseur. Refers to Dr. Crowley, Dr. Buteau and Dr. Hamlin. Phone Piedmont 2399. Gives treatment at your home.

BATTLE CREEK SANITARIUM trained masseur will give treatment at your home. Phone Merritt 2172.

EDUCATIONAL AND MUSICAL

PRIVATE lessons in shorthand and typewriting; standard Pitman system; individual instruction; teacher from New York Business College; terms reasonable. Apply 578 17th st., phone Oakland 9476.

NOTARY PUBLIC

AA—V. D. STUART, notary public; money to loan. Tribune office, 8th and Franklin. Phone Oakland 528.

EAST OAKLAND fire ins. agent, notary public; insure before you burn; legal papers acknowledged at office, or will call. W. Dixon, 610½ E. 12th; phone B 1593.

STENOGRAPHERS

ANNE E. MARTIN,
PUBLIC STENOGRAPHER — NOTARY PUBLIC.
Room 47, 969 Broadway.

UNPAID WAGES COLLECTED

CLIVEN, 855 Broadway, Oakland—Wages, notes, accounts, attachments, suites, liens.

HELP WANTED—MALE

HOPS—Men, women and children wanted for hand and machine hop picking, beginning about August 5, at Wheatland, Perkins, Cosumne and Tehama; begins about August 20th at Ukiah. E. C. Horst Co., 150 Pine st., San Francisco.

EXPERIENCED collector, with bicycle, for country; bond and reference required; salary $15 per week, starting in town. Apply 9:30-10:30 a. m., Collier's, 459 21st st., Oakland.

MEN and women wanted to feed Manhattan Stock Poultry Food, Red Ball brand.

WANTED—Young and middle-aged men for Naturo-Man-Opathic Health Institute to learn to nurse and treat the sick, a new profession; easy to learn; can make money while learning; good workers, good pay. Call at 515 Telegraph ave.

WANTED—Office boy about 18 years of age who can operate typewriter; good chance for capable boy; references required. Apply 14 Bacon Block, Oakland.

WANTED—Japanese boy for garden work and light housework; wages $40, good references required. 2058 Oakland ave., Piedmont.

WANTED—Minister of the Gospel; good talker, good pay. Call at 515 Telegraph ave., city.

WANTED—Gentleman professional masseur. Call at 515 Telegraph ave., city.

SITUATIONS WANTED—MALE

A CHINESE with long experience, as cook in family; wants position where second help is kept. Lee Fung, 311½ 8th st.

A YOUNG man handy with tools, also understands care of horses, wishes position, references. Box 12540, Tribune.

A NON-UNION plasterer wishes position; wages reasonable. Phone Berkeley 5918.

COOK, 20 years' experience, Japanese, first-class, wishes position in family where second help is kept. Mory, 305 8th st.

CABINET-MAKER and furniture finisher. Box 12505, Tribune.

FOR reliable Japanese and Chinese help phone Oakland 4926, Home A-5538.

GENERAL office man bookkeeper desires position July 1; rapid, accurate; corporation experience; best references; Oakland resident. Box 12502, Tribune.

I WANT position as schoolboy. Address 1755 Broadway; phone Oakland 9122.

JANITOR wants night work a few hours after 8 p. m. 934 Telegraph ave.; phone Oakland 5371.

JAPANESE cook wants position in family; wages $10 week up. Phone Oakland 2272.

JAPANESE first-class cook wants position; has reference. Phone Oakland 8755.

YOUNG Japanese cook wants position of general housework. Phone Berkeley 3670; Frank Nagata.

AGENTS WANTED

SALES representatives are making from $100 to $300 per month selling our exclusive line of lighting appliances; exclusive territory; sells on sight; representatives wanted everywhere; write today. Cole & Holland, 1611 Brush st., Oakland.

HELP WANTED—FEMALE

A YOUNG LADY

Must be good singer, good looking and good figure, for a first-class comedy vaudeville sketch; one who can talk with Scotch accent; for interview state height, weight and color of hair, to Box 7892, Tribune.

A COMPETENT girl for cooking and general housework; $30. 480 28th st.

BRIGHT young lady for office work and stenography; accuracy and good penmanship essential. Apply in own handwriting, stating experience, references and salary expected. Box 12503, Tribune.

COMPETENT help wanted. Mrs. Nelson's Employment Agency, 1256 Broadway; phones Oakland 1945, A 5664.

COMPETENT cook wanted. 122 Highland ave., Piedmont; apply Thursday or Friday mornings.

COMPETENT girl for general housework, 4 in family; good wages. Phone Piedmont 2614.

CHOCOLATE dipper wanted, steady position, in Oakland. Box B-450, Tribune.

FINISHERS on customer's pants wanted at Scotch Plaid Tailors, Inc., 1054 Washington st.

FOR reliable colored help phone O 4926, A 5538. O. Hudson Emp. Ag., 855 Bdwy.

GIRL as stenographer and bill clerk; wholesale house; state experience, reference and salary wanted. Box 12628, Tribune.

GIRL wanted to assist light housework; good home. Hanover. 466 ...

Every Conceivable Thing You May Desire

An Ideal Home
A Suitable Servant
A Genuine Bargain
A Good Investment
A Steady Position

Always Satisfies You

A Tribune Want Ad. Pleases
Read for Pleasure and Profit

HELP WANTED—FEMALE (Continued)

Young Women Wanted

GOOD HOURS! GOOD SALARY!

CONGENIAL SURROUNDINGS!

Young women wanted as operators by the Pacific Telephone and Telegraph Company in the Oakland, Berkeley and Alameda offices. Must be bright, neat-appearing, between the ages of 17 and 25, of fair education and unquestionable character.

LIGHT AND WELL-VENTILATED OPERATING ROOMS.
PLEASANT REST AND LUNCH ROOMS.
LIBERAL SALARY PAID WHILE LEARNING.
PERMANENT POSITIONS.
OPPORTUNITIES FOR ADVANCEMENT.

For full particulars apply either to the Chief Operator of any Exchange or at the office of the District Traffic Chief, 1275 Franklin street, Oakland, between the hours of 8:30 a. m. and 5 p. m.

GIRL for cooking and light housework; good home. Call 2065 Oakland ave.; phone Piedmont 4660.

GIRL for general housework; must be first-class cook and laundress. 424 Euclid ave.

HOPS—Read ad. under male help wanted. E. C. Horst Co., 150 Pine st. S. F.

LEARN hairdressing at Cal. College of Hairdressing and Beauty Culture; day and night school; individual instruction. 907½ Market, bet. 5th and 6th sts., S. F.

RELIABLE girl to do light housework and assist with baby, in family of 3 adults; prefer one who sleeps at home. Call No. 3 8th st.

SECOND girls for country, $30; cooks and general housework, from $30-$35-$40; young girls to assist, $15-$20; chambermaids, waitresses and girls for general work. Woman's Employment Exchange, 1256 Broadway; phones Oakland 3359, A 4959.

WANTED—Girl and middle-aged lady for Naturo-Man-Opathic Health Institute to learn to nurse and treat the sick, a new profession; easy to learn; can make money while learning, good workers, good pay. Call at 515 Telegraph ave.

WANT girl or woman to assist with dining-room, chamberwork and ironing hotel linen in small country hotel; wages $15; state age. Address Box 117, Guerneville, Cal.

WANTED—Young girl for light housework, about 15 years old; small wages to begin with; steady position; references. Mizpah Grocery Co., 1107 Peralta st.

WANTED—A girl for general housework; 2 in family, references. 2008 Santa Clara ave., Alameda.

WANTED—Lady professional masseur. Call at 515 Telegraph ave., city.

WANTED—A reliable young woman to cook for private family at 120 Randwick ave., off Piedmont, near 33d; phone Piedmont 2993.

WANTED—Lady expert cake and pastry baker, also knowledge of salad making; state reference and salary expected. Address Grocer, Box 1375, Tribune.

WANTED—A young girl for general housework, wages $20. Apply 658 Brockhurst st., bet. 32d and 33d, off Grove; call mornings.

WANTED—A young girl to assist with light housework and baby; 2 in family; good home and small wages. 867 Center st.

WANTED—A competent woman to cook and help care for child. Apply 375 Staten ave., Adams Point, mornings.

WANTED—Reliable girl to assist with housework; must not object to children, references. Phone Piedmont 2236.

WANTED—Capable boy or girl, good eyes, to read by hour, 2 cts. Inquire 1170 Madison st., bet. 2 to 5.

WANTED—Girl to go up country; railroad fare paid; very desirable place. Phone Merritt 737.

WANTED—A young girl for light housework. 1415 4th st., Alameda; phone Alameda 1922.

WANTED—Experienced sewing girls for drapery work shop. A. V. Reiber Co., 1607 Broadway, Oakland.

WANTED—Young girl for general housework. Apply 658 Brockhurst st., bet. 32d and 33d, off Grove.

WANTED—Neat German woman; assist with housework; 3 adults. 558 Merrimac.

WANTED—Girl for general housework; 3 adults. 1441 Harrison.

WANTED—Good girl to do general housework and cooking. 1263 Webster.

SITUATIONS WANTED—FEMALE

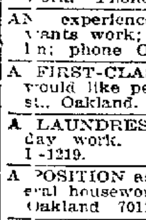

CLASSIFIED ADS IN THE TRIBUNE PAY BIG RETURNS FOR THE MONEY INVESTED.

WHEN the right employer begins to read the "situations wanted" ads., yours should be "THERE."

A THOROUGHLY experienced stenographer and typist, capable of handling correspondence and office force. Address, Box 10631, Tribune.

A YOUNG lady wishes position as stenographer and bookkeeper; 2 years' experience; can give the best of references; wages moderate. Box B-2071, Tribune.

A COMPETENT children's nurse, who can take entire charge, with first-class references. 2151 Howard st., San Francisco.

A YOUNG French maid, just arrived, wishes position to take care of children in a family. Address 510 6th st.

A NORWEGIAN girl would like a position of general housework or upstairs work. Phone Merritt 1039.

AN experienced painter, paperhanger wants work; has family. 1411 Franklin; phone O 8173.

A FIRST-CLASS cook and housekeeper would like position. Address 1211 14th st., Oakland.

A LAUNDRESS or housecleaner wants day work. Phones Berkeley 2906 or I-1219.

A POSITION as chambermaid or for general housework. 1773 Chase st.; phone Oakland 7012.

A WOMAN wants work by day. Phone Elmhurst 700.

BY a reliable woman, position as housekeeper in widower's small family; references. Phone Oakland 3834.

COMPETENT woman wishes position for light housework or chamberwork; no children. Room 225, St. Paul, 12th and Clay; phone Oakland 7451.

CAPABLE woman, good cook, wants work in small family. Address Box F-405, Tribune.

COOKING or general housework; willing to care for invalid. 1027 Chester st.

EXPERIENCED young lady law stenographer, capable of taking charge of office, desires position with Oakland attorney. Phone Oakland 25; Box 12666, Tribune.

EXPERIENCED young lady wishes general housework in small family. 822 Linden st.

EXPERIENCED girl with references wants general housework in small family; wages $30. Phone Piedmont 2478.

FIRST-CLASS dressmaker wants work by the day; references; $2.50 per day. Box 1304, Tribune.

FINNISH girl desires housework in Berkeley. Phone Berkeley 4704.

GIRL wants position to care for children or general housework. Call at 817 Wood st., Oakland.

GIRL wants general housework by the month. 562 Franklin.

SITUATIONS WANTED — FEMALE (Continued)

HOUSEWORK wanted by the day. 1306½ Fruitvale ave.

JAPANESE girl wants position; good cook; do housework. Phone Oakland 8755.

LADY would like small washing to take home. Phone Piedmont 1257.

LAUNDRESS wants few days' work in week. Phone Oakland 5192.

POSITION wanted; young woman job compositor; year's experience. 1731 Grove st., Berkeley.

PLAIN sewing by day or at home. Phone Oakland 8182.

SWEDISH girl wants general housework; wages $30. 1715 14th ave., near E. 21th street.

SWEDISH girl, good cook in private family; $35 or $40. Box 1627, Tribune.

THOROUGHLY competent young lady stenographer, 4 years' experience, desires a permanent position; best of references. Address 1569 Broadway, Apt. 8, or phone Oakland 4476.

WANTED by woman with 8-year-old boy, chamber work or general housework for elderly couple; reasonable wages. 1014 Webster st.

WOMAN wants any kind of day work. Call at 526 8th st.; phones Oakland 2519, A 2646.

YOUNG Japanese girl wants a position as cook. 415 7th st., Oakland, phone Oakland 1202.

YOUNG Swedish girl wants position of housework. Phone Oakland 6643.

YOUNG woman wishes chamber work by the day. Phone Merritt 1437.

EMPLOYMENT OFFICES

AA — ORIENTAL Emp. Bureau—Best help, city, country. 362 5th st.; phone Oak. 2248; 731½ Clay, S. F.; China 16.

AN oldest Japanese employment office, 311 7th st.; Oakland 5522, Home A-3522.

JAPANESE DAY WORK CO. furnishes best help. 1206 San Pablo ave.; phone Oakland 1797.

JAPANESE employment and house-cleaning office. 319 7th; phone Oakland 3916.

DAY AND CONTRACT WORK

A—CORBETT & BAYLES, general contractors, jobbing, store fittings. 1114 Franklin; phones Merritt 2708; Oakland 2739.

ANY kind roofs repaired or painted. A. Hillman, 506 E. 12th; drop postal card.

F. SHERRY, contractor and builder; estimates given; repairs attended to. 308 5th st.

OAKLAND Marble Works, 717 7th st.; phones Oak. 3323, A 3298—Marble store fronts, steps, counters, base boards, etc.

PAINTING, paper-hanging, tinting. N. W. Evans, 474 9th st.; phones Oakland 3367, A 3367.

PLUMBING SUPPLIES

FIVE-FT. porcelain enameled bath tub, one sanitary wash-down toilet, one elegant porcelain enameled lavatory; all complete for $33.50. Oakland Plumbing Supply Co., 611 Franklin st.

FOR SALE—MISCELLANEOUS

CLASSIFIED ADS IN THE TRIBUNE PAY BIG RETURNS FOR THE MONEY INVESTED.

A—FAT MAN'S STORE—Large sizes in shirts and underwear. 1234 Broadway.

BOSTON TERRIER for sale; male, year and a half old; fine shaped head; has good pedigree; would make a splendid pet and watch dog for a lady; will sell for $20 to get a good home for this classy little dog. Phone Berkeley 4175.

BICYCLES, ALL MAKES, LIKE NEW, $10.50 up; having supplied the Berkeley police force with the new Pierce wheel, I offer the wheels I'm replacing at a real bargain. T. Taylor, 1767 Alcatraz ave., South Berkeley.

BIG 6 sox; 6 pair wear 6 months; $1. Lithoilin waterproof linen collars, 25c. Tom Ronald, 1234 Broadway.

CLEVELAND bicycle for sale, cheap; new tires; $10. 3940 Ruby st., rear cottage.

ELEGANT mahogany-case Trowbridge upright piano; purchased from Sherman & Clay; equal to new; used only short time, will be sold for less than 1-3 cost; great bargain; lady going East. 359 13th st., near Webster.

FOR SALE — Twin-cylinder Curtiss motorcycle, '09 model; completely overhauled; reasonable. Apply 825 San Pablo, Oakland.

FOR SALE—1909 model motorcycle in good condition; new tires. Apply 1362 West st., Oakland.

FOR SALE—Fresh cow, take dry cow part pay. 1303 Carrison st., Berkeley, one block east of San Pablo ave.

FOR SALE—Good second-hand building lumber and firewood; dirt cheap. NE. corner 4th and Oak sts., Oakland.

FIXTURES of cigar store, including iron gate, cash register, etc.; for sale cheap. 904 Broadway.

FRESH cow with calf, also horse lady can drive. L. Korn, E. 14th and Kingsley ave., Elmhurst.

FOR SALE—A full blooded Jersey family cow. 669 3d st.

FOR a fine milch cow. 2116 Elm st.

GOOD Eastern cook stove, cost $28, for $8. Phone Home B-1623.

LICE soon eat up your profits; kill this pest quickly with Conkey Lice Powder for body lice. Lice Liquid for ridding the poultry house of mites and Head Lice Ointment for baby chicks. Jas. Stansfield, 3301 E. 14th, Fruitvale, guarantees them.

NATIONAL cash register at 1-5 of trust prices; come to us and save your money. Oakland Auction Co., 365 13th, near Franklin.

OAK. POUND, 26th and Peralta; hunting, house dogs. Phone Oakland 893, A 1029.

SECOND-HAND pipe and lumber at your own price. 470 8th st., bet. Broadway and Washington.

WANTED—Second-hand upright piano for cash, not over $100. Box 12624, Tribune.

WALK down the line, 11th st. at Franklin—furniture. H. Schellhaas, Oakland.

WANTED—MISCELLANEOUS

A—Highest Price

GOOD cast-off clothing and shoes. Ring up Oakland 6793, or write; will call at once. Uncle Jake, 834 Washington.

AAA—ALL kinds of second-hand clothing bought and sold. J. Miller, 533 8th st.; phones Oakland 6457, A 3034.

DON'T sell your household goods until you see J. Coleman, 112 11th st., where you will realize more for it. Phone Oakland 3268.

FURNITURE WANTED — The Eastern Auction Hall is the market for second-hand furniture and general merchandise; highest cash prices paid, or will trade. 1552 Broadway; phones Oakland 5244, Home A 1154; W. F. Howlett & Co., props.

FURNITURE WANTED—We will give you more for your furniture and household goods than you can get elsewhere. J. A. Munro & Co., 1007 Clay st., Oakland; phone Oakland 4671; 911 Phelan Building S. F.; phone Douglas 641.

HIGHEST price paid for men's good suits. Mr. Evans, 518 8th; phones Oakland 2519, A 2646.

IF you must have the most money for your furniture, merchandise, etc., call up Oakland Auction Co., Meysel & Meysel, auctioneers; they will pay you the cash or sell on commission. 359-363 13th st., near Franklin; phones Oakland 4479, Home A 4479.

WANTED—A first class row boat for duck hunting, would like a medium sized boat for two; will pay right price. Apply Frank Velra, 468 45th st.; phone H 6896.

WANTED—Second-hand lady's bicycle. 1125 6th ave.; phone Merritt 2653.

WANTED—A fresh cow. Address 1031 San Antonio ave., Alameda.

100,000 TONS of iron wanted. Oakland Bottle and Iron Yards, 806 Webster; phone O 3552; orders of all kinds promptly filled.

500 TO 1000 lbs. tea lead or good clean pipe cuttings wanted. Tribune office, 8th and Franklin sts.

BUSINESS CHANCES

A GOOD delicatessen store and restaurant, combined; good location and partly furnished; rent cheap; 5 good living rooms. Call E. Simonds, 1170 7th st., Oakland.

CIGAR, candy, peanut store, nicely fitted out and stocked, suitable for a blind man, price $250, at 16th st. station, end of car line.

GROCERY and bakery for sale; business averages $20 a day; 3 living rooms in rear. 731 Telegraph ave.

LIGHT manufacturing, suitable for woman; clears $200 a month; will sell for $1000. Apply Sunset Brokerage, 1508 7th st.

MAIL order medical business, partly developed; no shoe string, but good chance for some money and hustler; good reason for selling. Dr. Faull, General Delivery.

SNAP for plumber to go in business. 633 3d st., Richmond, Cal.

WILL sell furniture and lease, or lease furnished apartment house of 17 apartments, all new; good bargain. Inquire Palm Inn., 534 25th st.; phone Oakland 456.

$1100 — ESTABLISHED home bakery, with branch; goods and delicacies; one of the best stores in Berkeley; fine fixtures; everything first-class; clearing $150 per month; rent free to August 1. 2066 University ave., Berkeley.

BUSINESS WANTED.

CLIENT having $1000 to $7000 to invest in business, what have you to offer? Apply Sunset Brokerage, 1508 7th st., Oakland.

INVESTMENTS

A BUSINESS man with capital wanted to help promote a U. S. patent which has great merit. Box B-411, Tribune.

FOR SALE, on working bond, 40 acres rich quartz mining ground, patented; Nevada Co. 201 Union Savings Bank Bldg., Oakland.

25 TO 50 per cent on your money; will guarantee 8 per cent, with ample real estate security; proof on request. Box 11570, Tribune.

FINANCIAL

WILL buy Oakland Traction preferred, Key Route preferred, Realty Syndicate certificates, Turlock irrigation bonds, Modesto irrigation bonds and other local securities.
R. WHITEHEAD & CO.,
First National Bank bldg., Oakland.

PATENTS

CARLOS P. GRIFFIN, patents, late examiner U. S. Patent Office, 1201 Metropolis Bank Bldg., San Francisco.

OAKLAND Model Tool and Die; inventions perfected; drawings; manufacturing. 637 8th st.

PATENT ATTORNEYS

HARRY C. SCHROEDER, U. S.-foreign patents, 417 1st Nat. Bk.; Oakland 3751.

CLASSIFIED ADS IN THE TRIBUNE PAY BIG RETURNS.

:Ready Reference:

A NOTICE TO G. A. R. VISITORS.
Gee Nom, the prominent Chinese of Oakland, has opened up a restaurant at 409 10th st., Oakland, between Broadway and Franklin, and he wishes to announce that he will serve a special course in Chinese cooking during the week of April 20th.
He has recently employed the best Chinese chef direct from China, who is renowned for his dishes; such as chop suey, noodles, Chaw Yu, rice and all other varieties of Chinese cooking.

ARLINGTON HOTEL, 9th and Wash.—Rooms, 50c; meals, 25c; 2 and 3-room housekeeping; $4 a week up.

ALCOHOL massage. Miss Mansfield, 509 10th st., room 1.

BROADWAY BARGAIN HOUSE, M. Glichman, prop.—Clothing, furnishing goods, hats, shoes, trunks, suitcases, etc. 827 Broadway, cor. 8th; phone Oakland 8667.

BOARD and room, nicely furnished rooms, and board in private family; large room for three if desired. 619 18th st.

BROADWAY Home-cooking Restaurant for a square meal at reasonable prices. G. R. Scholy, prop., 826½ Broadway.

BELVEDERE RESTAURANT for a square meal; open day and night. 809 Broadway; A. Settero.

BUSINESS of Sunset Office, 420 8th st., moved to 404 9th st.; phone Oakland 4631.

BIGGEST 5c meal in town at The Beanery, 421½ 6th st.

COAST Ore and Chemical Co.—Metallurgists, assaying of ores, chemical analyses, expert tests. Laboratory, 821 Webster st. C. J. Rost, supt.

CALIFORNIA Employment Agency—Men wanted every morning; also furnish all kinds of help. 402 6th st.; phone Oakland 2293, A 3033.

COMBELLICK & PETERSON, 995 Broadway, cor. 8th—Apartment and rooming houses and business chances. Phone A 4024.

COME in and try one of our 5c shaves, hair cutting a specialty, 15c. 487 Broadway.

COZY bar, cigar stand, cigars, tobacco and snuff. E. R. Roberts, prop., cor 6th and Washington.

DRESSMAKING of all kinds; repairing and alteration work guaranteed to be satisfactory. 1241 Broadway, Room 6.

DROP in and try one of our 5c shaves; hair cutting a specialty, 15c. 667 Broadway.

DERMATOLOGIST — Manicuring and shampooing. Alcove House, Room 4, 870 Broadway, Miss L. Williams.

DRESSMAKING of all kinds at reasonable rates; work guaranteed. 1451 Broadway.

EASY loans on salaries, furniture, valuables. Oakland Loan and Trust Co., 1003¼ Broadway, room 26.

E. B. HOLLIDAY—Shoemaker; shoes repaired; all work guaranteed. 354 9th st., near Webster.

EVA MONROE—Cabinet and alcohol bath. 870 Broadway, room 2.

FRED FRENCH'S express; general expressing, Oakland, Berkeley, Alameda, San Francisco. 362-366 6th st.; phones Oakland 846, A 1868; San Francisco office, 6 Stuart st.

FURNITURE SALE
We handle the furniture; our prices sell 'em. H. Schellhaas, corner store, 11th st.

FOR a staple line of good liquors call at the Olympic Bar, 811 Broadway, George Dames and George Galas, props.

FOR the location of government land in California anywhere, see Pacific Realty Co., 869 Washington st., Oakland.

FLORIST
CLARKE BROS., the florists, 12th and Clay sts. Phone Oakland 5818.

FOR THE best home cooking try the Arlington, Sunday; special chicken or turkey dinner, 50c. 471 9th st.

FINE cleaning, pressing, repairing and altering of ladies' and gents' clothes. 306 13th st.; J. H. Plummer, prop.

FINE cleaning, pressing, repairing and altering of ladies' and gents' clothes; 405 14th st.; D. Goldberg, prop.

FOR a first-class job at cleaning or pressing your suites. Call at 264 Webster, bet. 9th and 10th sts.

FINELY equipped vapor, sulphur and lavender baths; one call means another. No. 7 Telegraph ave.

FOR SALE—Rooming house centrally located; best of transient trade. Call at 553½ Franklin st.

FOR a good hair cut or shave try the tonsorial artists at The Gem Barber Shop, 453 10th st.

FOR nicely furnished rooms by day, week or month in heart of business center. 465 10th st.

FOR bargains in new and second hand clothing, call on Morris Silverman, 605 Broadway.

FURNISHED rooms, centrally located; $1.50 a week and up. 1014 Webster st.

FOR a first-class hair cut or shave try 455 8th st.; Gus. Gassonis, prop.

GERMAN barbershop; shave 15c; hair-cutting, 25c. 401 8th st., cor. Franklin; Roy Neimeyer, prop.

HASTY MESSENGER Co., at your service; wireless telegraphy is our only rival for speed. 951 Broadway; phones Oakland 3697, A 3626.

HOTEL BROWN, under new management; nicely furnished single rooms or en suite. 478½ 10th st.

HOTEL LLOYD changed hands; furnished rooms; day, week or month; transient. 469½ 9th st.

HIGHEST price for ladies and gents' cast off clothing. 405 7th st. Oakland 4503.

INEZ LATOUR, 413½ 12th st., room 1—Massage, alcohol treatments, baths, oil rubs.

IF you want home cooking try the Little Gem, opposite 1st st. depot. 425 1st st.

LAURA BERTRAND, palmist and clairvoyant, gives advice on all matters of life. Hotel Glenwood, cor. 14th and Washington sts.

LITTLE hungry? Why not have a squab or chicken dinner; we make a specialty of them; price 50c. 704 Broadway.

LEWIS' Loan Office, loans on watches, diamonds, jewelry and clothing at banking rates. 843 Broadway.

LAWRENCE SLEDGES, Attorney-at-Law, 855 Broadway, suite 24; phone Oakland 3940.

LOUIS GLICKMAN, Attorney-at-Law Office 501-502 Oakland Bank of Savings; phone Oakland 3072.

LULU CIRELO, magnetic massage and baths. 526 9th st.

MADAME CIRELLI demonstrator of fashion; stylish dressmaking in every detail, reasonable prices to all. 473½ 10th st., room 5.

MALE and female help of all nationalities at Parkhurst & Ramage's, 404 9th st., Oakland 7737, A1737.

MANICURING—Room 32, second floor, Pleasanton Hotel, 1162 Washington st.

MEET us at the Del Monte bar, 415 13th st. Ed F. Fleming, Jack Champion.

MABEL CLIFFORD, moved from 419 6th st. to 818 Broadway, suite 17; massage.

MASSAGE and electric treatment; select patrons only. 1255 Broadway.

MRS. C. KELLY—Manicuring. 424½ 11th st., cor. Broadway.

NEW and second-hand furniture bought, sold and exchanged; low prices; good goods. Bridges' Furniture Co., 401 8th street.

NARROW Gauge Hat Renovatory—Ladies and gentlemen's hats renovated; all work guaranteed. 405 14th st.

NAGASAKI TAILOR, perfect fit guaranteed; also cleaning, pressing and repairing. 413 7th st.

NEWLY furnished rooms; central; housekeeping if desired. 477 10th st.; phone Oakland 6157.

NICELY furnished rooms at reasonable rates, by day, week or month; transient. 481½ 7th st.

NICELY furnished rooms; by day, week or month, in heart of Oakland. 419½ 10th st.

NICELY furnished rooms by the day, week or month; center of Oakland. — Broadway.

NEW YORK RESTAURANT for the best 15c meal in town; give us a trial. 421 8th st.

NICELY furnished front and side rooms; running water; reasonable. 512 6th street.

NICELY furnished rooms by day, week or month, centrally located. 524 9th st.

NICELY furnished rooms by the day, week or month. 1110 Jefferson.

NICELY furnished single rooms; centrally located. 417 15th st.

ONE call means another at L. Davis' barber shop, 830½ Washington st. Shaving 10c, hair cutting 20c.

ORIENTAL BALM cures catarrh, piles and skin diseases, price 50c. P. O. Box 676, San Francisco.

OAKLAND HOUSE for furnished rooms, reasonable rates by day, week or month. 473 7th st.

PHYSICAL and mental healing, astrologist and psychic; readings; facial and body massage. Mme. Adele Morgan, 1162 Washington st.; office 5.

PLEASANTON HOTEL for nicely furnished rooms, single and en suite, 1162 Washington st., across the street from the city hall.

PORTLAND HOUSE—Nicely furnished rooms by day, week or month; transient. 462 9th st.

PSYCHIC and card reading. 512 6th street.

QUICK and reliable service. The Red Line Messenger, at 970 Franklin; phones Oakland 777, A 3386.

RUEDY HOUSE, 840 Franklin; large warm front rooms at reasonable prices; transient; special rates to permanent lodgers.

ROYAL coffee and lunch parlor; meal 15c. 11th and Franklin.

ST. CHARLES—Transient rooms, 50c, 75c, $1 per day; $2 a week and up. Opposite Saddle Rock Restaurant. 419 13th st., near Broadway.

SARATOGA HOUSE—Furnished rooms, $1.50 per week and up. 670 Broadway; B. Casadebat, prop.

SOUTHERN massage parlors; baths, scientific massage. Suite 15, 906 Washington st.

SHAVING 10c, hair-cutting 20c, by the tonsorial artists at 420 8th st.

SOUSE Cafe ... cor. 8th and Franklin sts., Oakland.

THE EASTERN TAILORING CO.—Ladies' and gents' garments cleaned, pressed and repaired; all work guaranteed. 912 Broadway; phone Home A-5951.

THE FRANKLIN—New building; for nicely furnished sunny corner rooms; hot and cold water. 406 10th st. Grace Simonsen, prop.

THE GLENWOOD — Single furnished rooms, $1.50 to $4 per week; transients solicited. 1165½ Washington st., off city hall.

THE ANGELUS for elegantly furnished rooms; hot and cold water; private baths; $3 and up per week. 1055 Webster.

THE Glenwood Hotel for nicely furnished housekeeping rooms, single or en suite. 1165½ Washington st., opp. city hall.

THE STANLEY for nicely furnished rooms; hot and cold water; single and en suite. 358 10th st., cor. Webster.

THE best second-hand clothes in town sold for lowest prices, also second-hand clothes bought. 810 Washington st.

THE NEWLAND HOUSE—Center of business district, rooms by day, week or month. 859 Washington st.

THE CALIFORNIA — Nicely furnished rooms, day, week or month; reasonable rent. 818 Broadway, cor. 6th.

THE WINSTON, Nicely furnished front rooms with bath, $2.50 to $3.50 per wk. 475 9th st., cor. Washington.

THE best hay, grain and feed, also wood and coal at lowest market prices. M. Parker & Son, 420 5th st.

THE CANTON for chop suey or noodles, from 10 a. m. to 1 a. m.; new cook. Gee Nom, prop., 409 10th st.

THE SMITH HOUSE—Furnished rooms by day, week or month; reasonable rates. 926 Broadway.

THE Oriental for nicely furnished rooms; day, week or month; reasonable rates. 857 Washington.

THE Palmer House for nicely furnished rooms; within one block of 14th st. 1241 Broadway.

THE BELLA VITA for nicely furnished rooms in heart of Oakland; transient. 413½ 12th st.

TWELFTH STREET CAFE—Open all night; short orders a specialty. 405 Twelfth st.

THE OLIVE—Furnished rooms by day, week or month; centrally located. 929 Broadway.

THE ASTORIA for nicely furnished rms. by day, week or month. 806 Washington st.

THE GLOBE HOUSE, 15c, 20c, 25c and 50c a night; 75c and $1.75 a week. 416 5th st.

THE Globe Hotel for nicely furnished rooms by day, week or month. 1113 Broadway.

THE FRANCES—Elegant outside rooms; $2 to $4 weekly; next door to Orpheum. 772 12th st.

THE Imperial; furnished rooms; permanent or transient; tourist trade solicited. 416 8th st.

TONSORIAL parlor, 659 Broadway, bet. 2d and 3d. Angelo Orgolini prop.

THE VICTORIA for furnished rooms by the day, week or month. 861½ Clay st.

UMBRELLAS AND PARASOLS
Made, repaired and recovered; work called for and delivered. Boston Umbrella Factory, 403 13th st. Phone Oakland 4217.

UNCLE IKE lends money on anything of value; jewelry, clothing, firearms bought and sold. 477 7th st.

WINDSOR HOTEL for nicely furnished rooms by the day, week or month; 50c and $1 per day. 913½ Washington.

WILLOW HOUSE for nicely furnished rooms by day, week or month; reasonable rates. 869 Washington st.

WANTED—Painters and paperhangers immediately. Call at 861 Broadway, room 3.

9TH ST. HAMMAM BATHS, 9th and Broadway; Turkish and Russian; electric vibratory massage; plain baths; ladies and gentlemen.

SPIRITUALISM

ELMA M. GILL, trance medium and healer. Circles Sun., Wed., 8 p. m. 614 Telegraph; phone Oakland 7548.

PROF. GEE—Readings 50c, circ. Sun., Tues., Fri., 8 p. m., 25c. 226 Broadway.

CLAIRVOYANTS

POTTER'S clairvoyant and card readings 50c and $1; circle Wed. 8 p. m. 614 Telegraph ave., phone Oakland 7548.

PALMISTRY

MME. CONNIE—Fortune telling 509 6th st., bet. Washington and Clay.

MRS. PALMER—Medium, card reader, palmist; reading daily; circle Wed., 8 p. m. Cor. San Pablo ave. and Williams st.

MINES AND MINING

MINING INVESTORS—I have a well developed gold and silver property near the new Jarbidge field; mill on ground; abundant timber and water. For particulars address box 690, Tribune.

WILLIAM F. ARAM, mining attorney, incorporations, bond issues, etc. 201 Union Savings Bank Bldg., Oakland.

WANTED—OLD GOLD

HIGHEST prices paid for diamonds and old gold. Schoenfeld & Co. 15 San Pablo.

CARPET CLEANING

A—CARPETS cleaned and relaid, 3c per yard; carpets cleaned, 4c per yard. Berkeley Steam Carpet Cleaning Works. W. F. Heine; phone Berkeley 943.

A—MILWAUKEE Vacuum Cleaning Co.—Carpets, rugs cleaned on floor or called for and returned; estimates cheerfully given. Oak 3368, Home A-2456.

ALAMEDA CO. Steam Carpet Cleaning Works, 612 2d st.; phones Oakland 2034, A 3334; first-class work guaranteed.

A. LESTER—Gold medal steam carpet cleaning, 856 Clay. All work guaranteed. Oakland 4184; A 4184; res., A4775.

BEFORE taking up carpets or sending for a cleaner, see the "Richmond" electric suction cleaner; demonstrated at Metropolitan Furniture Co.'s store, 514 12th st.; week's free trial. Replogle & Co.; phone Berkeley 5006.

MATHEWSON'S Carpet Beating Works, 345 E. 12th st.; phone Merritt 595.

CYCLONE Vacuum Machine Co.—Cleaning carpets and rugs. 915 21st st.; phone Oakland 7912.

OAKLAND VACUUM CLEANING CO.—No fuss or bother; we clean your carpets, furniture, etc., without removal; work guaranteed; prices reasonable. Phone Merritt 2425.

HOUSE CLEANING

JAPANESE housecleaning, washing and gardening. 334 Telegraph; Oakland ....

FURNISHED HOUSES TO LET

A 4-ROOM bungalow, completely furnished for housekeeping, on 32d st. Inquire 847 32d st.

BARGAIN—Furnished house, 11 rooms, barn, large grounds; rent reasonable; suitable for housekeeping rooms, or boarding house; centrally located. Box 1244, Tribune.

BUNGALOW 6 rooms or 4 living rooms, well furn.; bath, gas, electricity, yard; near cars and local. 1636 36th ave., Fruitvale; phone Merritt 1368.

ELEGANTLY furnished home, 7 rooms, bath; rent reasonable, reliable party. 520 Oakland ave.

FOR RENT—This nicely furnished 3-room bungalow, completely furnished, together with two patent wall beds, linen, silverware, etc.; really equal to a 5-room bungalow; located 1452 8th ave., cor. E. 19th st. For permission to inspect these premises apply to F. A. Wills, 969 Broadway.

FURNISHED home, modern and strictly first-class, with large yard in vegetables and fruit; convenient to business center and S. F. trains; will rent for six months or longer; reasonable to responsible parties. Piedmont 630.

FOR RENT—Furnished cottage 9 rooms; 2 blocks from Key Route Inn; to right party rent very low. Inquire 1652 Valdez st., near 24th.

FIVE-ROOM cottage for rent, furnished or unfurnished; near Key Route and cars. Apply at 2127 Peralta, near 32d and 34th sts.

FIVE rooms, $6.50 week; 3 rooms, $4.50 week; bath, gas, electric light, water free. 1058 56th st., near San Pablo ave.

FURNISHED cottage, 3 rooms and bath, complete for housekeeping. 525 E. 11th st.; phone Merritt 915.

UNFURNISHED HOUSES TO LET

COZY 4-room cottage; gas and electricity all through; paneled dining-room, mantel, fireplace, double pantries off kitchen; sun all day; walking distance 14th and Broadway; 3 blocks to 22d st. Key Route. Key at 541 29th st.; phone Oakland 7974.

FOR RENT—9-room house, 24th st., near Telegraph ave., newly painted inside, thoroughly cleaned and has new porcelain bath; $30.
TAYLOR BROS & CO.
1236 Broadway.

FOR RENT—9-room house, $35; 4-room flat, $22.50; near Key Route station. Apply owner, 764 19th st., Oakland.

FOR RENT—Rear cottage, 2 rooms and alcove; hot and cold water; no children. Apply 585 25th st.

STRICTLY modern cottage 7 rooms, reception hall and sleeping porch; fine view; lawn and flowers; one-half month free if taken July 1; 1722 9th ave. F. S. Prescott, 452 E. 24th st., cor. 9th ave.

SUNNY modern cottage 5 large rooms, high basement; garden. 6520 Telegraph ave.

SMALL house, $7. 118 Warren st., off Piedmont ave., near Moss ave.

$50—Dwelling or fine rooming-house; 10 rooms; 271 10th st., near Harrison; 2 blocks from Broadway; nice garden; opposite public park; all in good condition; open now for inspection.

$15—House of 8 rooms; corner lot, 62x100; elevated ground; in East Oakland; corner of Summit ave. and E. 32d st.; very sunny; take E. 28th st. car on Broadway; open now for inspection.

$25—Dandy 5-room cottage; all in fine condition; open lawn; near Key Route; No. 896 53d st., near Market st.; water free; open now for inspection.

$8 a month; 2 rooms; cute little bungalow; lot 50x140; nice summer home or place to raise chickens; Bissell st., near Yoakum ave. and E. 14th st. in Fitchburg (Greater Oakland); open for inspection.

Old dwelling of 6 or 7 rooms and the finest lot in Oakland (about an acre); No. 477 29th st. near Broadway; will rent very low if tenant will make own repairs.

GEO. W. AUSTIN, 1018 Broadway.

$20—NEAT cottage 6 rooms, bath, laundry, large yard; 2034 Broadway, near depot; key next door. J. H. Macdonald & Co. 1052 Broadway.

OUT OF TOWN HOUSES TO LET.

TO LET—On Tomales Bay, Inverness, Marin Co., new cottage, furnished, also tenting accommodations. Address 1900 Cedar st., cor. of Grant, North Berkeley.

FURNISHED FLATS TO LET

A COMPLETELY furnished flat 4 rooms, bath; near Key Route, call after 6 p. m. 486 36th st.

FIVE-ROOM lower flat; modern; yard; 3 car lines conveniently near, also Key Route; $22.50. 672 56th st.; Key above.

FIVE rooms and bath; sunny; central, reasonable. Key 1164 Alice st.

LOWER flat, fully furnished, 3 rooms; pantry and laundry; gas and coal range; references. 372 Walsworth ave., Oakland.

THE finest furnished 5-room flat in Oakland; upper flat, complete with piano and garden. 5616 Telegraph ave., opp. Idora Park and near Key Route.

VERY pleasant 4-room upper flat; sun all day; 3 blocks to 22d st. Key Route walking distance of 14th and Broadway; rent reasonable. Key at 541 29th st.; phone Oakland 7974.

UNFURNISHED FLATS TO LET

AAA—LOWER flat 6 rooms and bath sunny; fine neighborhood; convenient to car lines; 1018 Filbert st., near 12th st.; large yard; one-half block to Key Route; 5 minutes to Broadway. Apply 1035 Filbert st.

A NICE sunny upper flat in desirable location; one minute's walk to 5 different car lines into Oakland; 5 minutes' walk to local train; reasonable. Key at 1267 11th ave.; flat next door.

CORNER; brand new, 4 rooms and bath sunny, choice, central and clean; corner of 28th and Grove; open for inspection.

$15—4 large sunny rooms; separate upper flat; lawn and garden close to Grove st.; No. 669 57th st.; open for inspection.

Two of the finest flats in all Oakland; sunny and desirable; 6 rooms $25 or 7 rooms $35; could arrange to rent both together if so desired; open for inspection, corner Broadway and 29th.

GEO. W. AUSTIN, 1018 Broadway.

CENTRAL, modern, 3 and 4-room flats in perfect condition; healthful pleasant; convenient; practically new; prices right. 1145 Madison; call bet. 10 and 1.

CENTRAL, modern, 3 and 4-room flats in perfect condition; healthful, pleasant, convenient; practically new; prices right. 1145 Madison; call bet. 10 and 1.

FOR RENT—4-room lower flat, with all modern conveniences; rent $20 per month. 1056 12th st., NW. corner; inquire upstairs.

FOUR-ROOM modern upper and lower flat; sunny corner; adults. 33d and Market sts.; phone Merritt 1500.

FOUR and 5-room modern flats; near Key Route Inn; $16 and $20. 477½ 24th and 93 Valley.

FOUR-ROOM flat; bath and gas; rent reasonable. 1059 Poplar, near 12th; Key Route at corner.

GOOD flat of 4 rooms; $10 per month. Phone Merritt 3267.

LOWER flat 4 rooms, modern, on 27th st., near Grove; water free; $15. Key 697 28th st.

LOWER flat 5 rooms, $18. Apply 8 20th st.

MODERN, up-to-date sunny 5-room flat; rent reasonable. 5944 Telegraph ave.; phone Piedmont 1225.

NEW 4 and 5-room flats; sunny; reasonable rent. 477 34th st.; phone Piedmont 570.

NEW sunny upper 6-room flat. 1216 Linden st., bet. 14th and 16th; key downstairs.

NEW modern 3-room flat; wall bed; gas range. Inquire 356 Myrtle.

WILL new upper 6-room flat; rent reasonable. 3766 Howe.

UNFURNISHED FLATS TO LET (Continued)

OWN terms, flats with bath, gas, basement, yard; thoroughly cleaned; near Key Route. 873 Lydia st.

TWO fine adjoining flats; sunny and at station and car line; suitable for offices or rooming house; good location for dressmaker or dentist; month's rent free to good tenant. Box 1373, Tribune Branch, 714 Market st., San Francisco.

TWO sunny 5-room flats..............$15
4 room flat, strictly modern.......... 20
Apply owner, room 214, Bacon Building.

$10—FOUR small-room lower flat, partly furnished and phone. 216 11th st., four blocks east of Broadway.

$12—4-ROOM flat; modern; moving free. 1175 Talcott ave.; key next door; near 23d ave.

$15—FIVE large-room lower flat; yard, basement. 212 11th st., four blocks east of Broadway.

$20 39TH, nr. Grove and Key Route—Sunny upper flat, 6 rooms; yard; modern; beam ceilings.

FURNISHED ROOMS TO LET

A NICE sunny furnished room suitable for gentleman; handy to all car lines into Oakland and also to S. P. local trains; rent reasonable. 1267 11th ave., East Oakland.

At St. George, Of Course

371 13th, near Broadway; $1.50 to $5 weekly; also furn. housekeeping suites.

A SUNNY corner; furnished rooms; en suite or single; also housekeeping; very central. 602 14th st.

AT the Central, rooms 25c-$1 a day; $1.50-$5 a week; $6 up a month. 616 12th st.

AA—LARGE sunny front room, with two beds, running water. 572 10th st.

BEAUTIFUL modern home; close in; have two large, finely furnished front rooms; all conveniences; sunny. 663 11th st.

FURNISHED rooms in private family; sunny, quiet; close in; modern. 1420 Franklin; phone Oakland 9117.

FURNISHED room; 4 minutes' walk to 14th and Franklin depot. 1220 Harrison, third house from 14th.

FURNISHED rooms in private home, $6; unfurnished, $3.50. 683 26th st.; phone Oakland 4319.

Grafton Apartments

Newly furnished 3-room apartments; near 23d st., one block from Key Route station. 881 San Pablo ave.

HOTEL ABBEY, 524 13th st.—50c, $1.50 per day; hot and cold water.

LARGE, sunny, bay-window room, furnished, $10; convenient to trains and cars. 924 Filbert st.; phone Oakland 3008.

SUNNY front parlor, suitable for manicuring, clairvoyant parlor; also nice suite, suitable for baths and massage. 920 Broadway.

SUNNY front room in private family; suitable for lady; $6 a month. 215 Telegraph ave.

TWO sunny front rooms for rent in private family; gentleman preferred; rent reasonable; convenient to car lines. 851 Grove st.

THE FRANCIS, 572 12th st., near Orpheum Theater—Rooms $2 to $3.50 weekly.

TO LET—Furnished rooms; best location; at reasonable prices. 1054 Broadway, cor. 11th st.

TWO unfurnished front rooms, reasonable, with private family. 818½ 12th street.

UNFURNISHED ROOMS TO LET

ONE large unfurnished room; quiet; nice home; also two furnished in rear; cottage. Central 615 15th st.

TWO sunny rooms; regular kitchen; stationary tubs; very reasonable. 1151 Myrtle st.

THREE unfurnished rooms for rent. 814 Alice.

$14—REAR house 4 large sunny rooms; bath, gas, electric light. 567 Jones st.

ROOMS AND BOARDING

A—BOARD and room. Apply 856 Broadway; phone Oakland 2936.

IN Piedmont, a beautiful sunny room, with first-class board, for two gentlemen, couple or two ladies; references exchanged. Phone Piedmont 3391.

LARGE, sunny, well-furnished rooms; big closets and dressing rooms, with running water, bath, phone; large grounds and porches; strictly home cooking, in nice homey place; Lakeside district; 5 minutes to 14th and Broadway. 1305 Madison.

LARGE front room, private bath; convenient to Narrow Gauge; references. 1375 Madison; phone Oakland 5171.

LARGE front room, with excellent table board. The Boston, 1302 Franklin st.

NICELY furnished front room, with board, also other rooms. 613 9th st.

ONE or two large sunny front rooms; private bath and phone; with or without board. 166 9th st.; phone Oakland 6795.

PLEASANT front room with bath; reasonable; one or couple. 149 8th st.

ROOM and board for one or two educated young men at 5851 Genoa st., one block from cars and half a block from Key Route station.

ROOM and two meals for $4 per week; free this week. 819 Mead ave.

ROOM and board in a private family. 567 16th st.

ST. FRANCIS GIRLS' DIRECTORY, Central ave. and Waller st., San Francisco—A beautiful home where old ladies, young girls and little children can board very reasonably.

SUNNY suite, board, three, $12.50 week; large room $5. 1318 Jackson st.

THE VERNON, 1402 Franklin—Sunny rooms, board. Oak. 3760; Home A-5368.

TABLE-BOARD, with or without rooms, at 320 19th st.; phone Oakland 4803.

THREE large sunny rooms, with excellent board. 528 27th st.

953 MADISON—Rooms and board; strictly first-class; two blocks to trains. Phone Oakland 4112.

CHILDREN BOARDED.

INFANTS and delicate children cared for; references given. Phone Merritt 3266.

ROOMS AND BOARD WANTED

LARGE sunny room, with board, for lady and two children. General Delivery, San Leandro, Cal.

WANTED by a young lady, single room and board, not to exceed $30 per month; must be centrally located. Address or phone Box 12681, Tribune.

YOUNG man wishes room with board; central location. Address Box 12626, Tribune.

HOUSEKEEPING ROOMS

APARTMENT of 2 rooms for housekeeping; cheap rent; right in town. 230 12th st.

AT 806 MADISON—Rates cut; boarding business for rent; professional man can rent fine suite cheap; rates $1 up.

AA—FEW front light housekeeping rooms; running water, fire place, bath, phone. 1211 Broadway.

ARVEL, 835½ San Pablo—One block north Key Route; rooms, housekeeping and single.

AT 1419 Grove st., pleasant corner bay-window room and small kitchen for light housekeeping.

FURNISHED housekeeping rooms; large yard; every convenience. 771 5th st. cor Market.

FURNISHED cottage 2 rooms and kitchenette, near 40th and Telegraph. 55 41st st.

FURNISHED housekeeping, single rooms for rent. 575 20th st.

HOUSEKEEPING rooms, suitable for young couple or lady; must have references. Box 14824, Tribune.

HOUSEKEEPING room to lady working during day; $8 per month. 1036½ Union.

HOUSEKEEPING rooms, furnished and unfurnished, at the Glenwood, corner 14th and Washington.

LARGE sunny rooms, use kitchen, individual tables in dining-room; $20 up. 570 11th st.

LARGE sunny room for housekeeping. 940 Myrtle st.

HOUSEKEEPING ROOMS (Continued)

NEAR Clinton station, two front rooms for light housekeeping, $12; bath, including gas; gas and phone. 1014 7th ave.

SUNNY housekeeping, suite of 2 rooms; close in; ladies or gentlemen; reasonable. 312 14th st.

SUNNY front housekeeping rooms; suite or single; $3 a week up; bath, phone. 730 8th st.

NEWLY furnished housekeeping rooms; gas and bath. 828 15th st.

SUNNY furnished and unfurnished rooms. 211 Alice.

THREE large furnished rooms and kitchen for rent, $25; or furnished front room with bath, $12. 501 Walsworth ave.; Oakland ave. car.

THREE new sunny housekeeping rooms; bath, gas, etc.; $14. 1185 30th st., one block cars and Key Route.

THREE nicely furnished housekeeping rooms; also two or three large sunny rooms, with excellent board. 528 27th.

THREE sunny front housekeeping rooms, furnished; yard, laundry; children welcome. 1452 11th ave., East Oakland.

THREE furnished housekeeping rooms; every convenience. 1176 18th st., near Key Route; phone Oakland 5649.

THE OHIO—Furnished housekeeping and single rooms; prices reasonable. 505 18th st., cor. Telegraph.

TWO unfurnished or three partly furnished for light housekeeping. 1208½ Market st.

TWO front rooms, furnished for housekeeping; gas, bath; $15. 1128 Myrtle, near 14th.

TWO furnished rooms for housekeeping, $8; bath; near local. 1030 5th ave., E. Oakland; phone B 1323.

THREE or four rooms; housekeeping; all conveniences; close in. 1277 Webster.

THREE or four furnished housekeeping rooms, with bath and kitchen. $62 6th street.

TWO rooms; gas, kitchen, bath; low rent; furniture for sale. 875 37th st.

THREE unfurnished rooms for housekeeping. 1335 Myrtle st.

863 40TH ST., bet. San Pablo and Grove—Two completely furnished housekeeping rooms; reasonable.

$8 FOR two men, $6 for one, 1-room cottage, complete for cooking. 210A 11th st., four blocks east of Broadway.

APARTMENTS TO LET

Anabel Apartments

Two and three rooms; hot water, steam heat; just completed; beautifully furnished; conveniences of all combined in one; private phones; 2 blocks Key Route, 5 minutes' city hall; please call and verify; reasonable. 570 24th st., near Grove.

ABSOLUTE COMFORT.
THE ELSMERE APARTMENTS.
Large sunny rooms, fine furniture, close in, quiet neighborhood, steam heat, free phone. 308 19th, cor. Harrison; phone Oakland 7589.

AT THE URSULA
Apartments, 581 25th st., near Telegraph ave., elegantly furnished 2 and 3-room apartments; all modern conveniences; summer rates.

AA—AT St. Nicolei, 16th and Clay sts., Oakland's finest and most central apartment house; quiet, modern, elegant furnishings; management unexcelled; moderate rates.

At Newsom Apartments

Just opened; completely furnished, 24th and Valdez, east of Broadway.

APARTMENT, partly furnished or not; sunny all day; beautifully located; also large room furnished, same location, 672 13th, near Grove.

APARTMENTS, The Safety—1, 2 and 3 rooms; new and modern; reasonable; no car fare. 228 San Pablo ave.

APARTMENTS, 4 rooms and bath, completely furnished for housekeeping. 196 E. 16th st., cor. 4th ave.

APARTMENT of 4 furn. or unfurn. rooms; private bath, heat. 800 14th st.

Belmont Apartments

Furnished and unfurnished; 3, 4, 5 rooms; modern; steam heated. Telegraph ave. and 38th st.; summer rates.

BUENA VISTA, 1411 Brush st., near Key Route—Finely furnished; both phones; summer rates.

BEAUTIFUL and select 3-room flats; every convenience; adults. Athol ave. and Acton place.

Casa Rosa Apartments

New, completely furnished; reasonable; 1 block Key Route, 5 minutes City Hall, 1213 Market, opp. 15th; phone Oak. 4164.

COLONADE APTS., 546 33d, bet. Grove and Telegraph ave.; furnished 1 and 2-room apartments; wall beds; cooking gas and electricity free; $10 to $22.

EVENS, 701 Telegraph, cor. 23d—3-room apartments, also single rooms; rent $25, $27, $30.

FOUR-ROOM furnished apartments; wall beds, hot water; everything up-to-date. Vernon Apartments No. 50 Vernon.

FURNISHED apts., $14 to $18 per month; also sleeping rooms. 407 San Pablo ave.

LAGUNA VISTA, Harrison Boulevard, cor. 22d st., facing park and lake, near Key Route Inn and Piedmont Baths; most beautiful location around bay; 10 minutes' walk to City Hall; roof garden, private balconies, children's playground, moorish court, electric fountain, hot water supply; family and bachelor's apartments with attendance; rents $20 up, furnished, and one week free. Phone Oakland 7812.

Lucerne Apartments

New and modern 2 and 3-room apartments; wall beds, phone; single rooms. 1479 Grove st., cor. 20th.

LAKE SHORE APARTMENTS—LAKE SHORE BOULEVARD.

Maryland Apartments

NW. cor. 33d and Telegraph ave.
The new building with modern comforts at especially moderate rates; also beautiful recreation grounds adjoining; call and inspect.

MURI-ELL APARTMENTS.
Elegantly furnished; 2 and 3 rooms; steam heat; private phones; 2 blocks to Key Route; rent $25 and up; under new management. 927 Grand ave.

MYRTLE APARTMENTS—Cozy 2 and 3-room apartment; private bath, laundry; reasonable. 951 Myrtle st.

Palm Inn Apts., 534 25th st. New 2, 3, 4 rooms, furnished; sunny, large grounds and billiards; sleeping porches; close to Key Route.

ROSLYN APTS., 19th and Telegraph—1 to 4 rooms, furnished or unfurnished.

THE OLIVE

UNDER NEW MANAGEMENT.
Thoroughly renovated, clean rooms, single or en suite; running water; also housekeeping rooms, single or en suite, rates $2 per week up; free gas. 920 Broadway, near 9th; Miss Woods, prop.

The Oneida

Newly furn. 2 and 3-room apts.; wall bed each room; large dressing room; steam heat, hot water, private bath, private phone; one block from Key Route, cor. 22d and Telegraph ave.; 5 minutes from city hall.

THE WILHELM APARTMENTS, JUST OPENED; 717 16TH ST.; 2-ROOM APARTMENTS; ABSOLUTELY UP-TO-DATE.

Vue du Lac

3d ave., at E. 16th st.; phone Merritt 1765—Perfect neatness, all conveniences and refined surroundings at the lowest rates in Oakland; Dimond car passes door.

205 TELEGRAPH ave., cor. 18th—Sunny, desirable unfurnished housekeeping apartments; references. Office, 510 18th st.

TO LEASE

15 ROOMS for rent or lease. 779 12th st., cor. West; apply at corner.

FOR RENT—MISCELLANEOUS.

FOR RENT—Large barn on 35th st.; cheap. Call 482 Moss ave.

DIAMONDS WANTED.

HIGHEST prices paid for diamonds and old gold. Schoenfeld & Co., 38 San Pablo.

STORES AND OFFICES

Large offices, 30x36, second floor of Tribune building, corner of Eighth and Franklin streets. Rent reasonable. Will give a lease to a good tenant. Apply J. F. CONNERS, Tribune.

$30—Fine big store; prominent busy corner; 29th and Broadway; open now for inspection; will arrange for lease, partitions, fixtures, etc.; street just bitumenized; get in now; opposite big school; fine location for any line, including grocery, butcher, delicatessen, furniture, drugs, creamery, etc.

$25—Brand new store; fine wide bitumenized street; suitable for any business; other stores in locality; opposite big school; corner of 28th and Grove sts.; excellent for drugs, stationery, bakery, delicatessen, creamery, etc.; will arrange lease, fixtures, etc.; can secure new flat in same building; open now for inspection.

$25—Plate glass front store busy neighborhood; suitable for any line of business; 1304 San Pablo ave., near 27th st.; open now for inspection; couple of living rooms; could arrange 4 or 5 extra rooms if desired.

Old building; suitable for blacksmith shop or any other rough business; very low rent ($8); will arrange lease and details; 14th ave. and E. 12th st., East Oakland; one block from S. P. local.

GEO. W. AUSTIN, 1018 Broadway.

OFFICE to let; ground floor; light and janitor service free. 961 Broadway.

NEW modern stores for rent or lease on E. 14th st.; established business center; low rent. Owner, Room 214, Bacon Bldg.

TWO modern stores to let on Franklin st., bet. 9th and 10th; we will give special inducements to the right man. Call M. Friedman Realty Co., 969 Broadway, room 38.

TO LET—One suite of 2 rooms, also 1 single room; very cheap to the right party; janitor service, heat and electric light furnished. Call M. Friedman Realty Co., 969 Broadway, room 38.

TO LET—Corner grocery store, with fixtures; 3 living rooms. 1700 Market st.

HOUSES AND ROOMS WANTED

WANTED—By family of three adults, 5 or 6-room unfurnished house near Key Route and within walking distance of town. Reply, giving particulars, Box 7844, Tribune.

WANTED—By young couple, 3 or 4 nicely furnished housekeeping rooms. Box 12667. Tribune.

HOUSES FOR SALE

A 6-ROOM house; good location; close in, for sale cheap; no agents. Box 1308, Tribune.

A SACRIFICE—2-story house 6 rooms and bath, $1900; $1400 down. Box 1305, Tribune.

CHEAP, 6-room cottage; small amount down, balance same as rent. Box 7922, Tribune.

FOR SALE OR RENT.
A GOOD INVESTMENT.
A splendid 10-room residence; 5 bedrooms, bath, servant's room; east frontage; convenient schools, churches, street cars and ferry lines; nice neighborhood; worth $6000; price only $4700; terms $1000 cash, balance 1, 2, 3 and 4 years, 5% interest; will lease to responsible party, $10 per month; look it over; possession August 1.
JOHN T. BELL, 5 Telegraph ave.

FOR SALE—Bargain; modern cottage 4 rooms and bath, partly furnished, with small bungalow in rear; near Key Route and school; on Linden st., near 15th; price $2400; $1100 cash. Apply 1430 Linden st.

FOR SALE—Beautiful home, 12 rooms; want $5000, but make cash offer. 1805 13th ave.

FOR SALE—5-room cottage, high basement, on Mitchell st. Apply owner, 1163 23d ave.

FOR SALE—5-room bungalow, cheap. 595 Apgar st.

I WILL buy any lot you select and erect a home to suit; all you pay is 1-8 down, balance like rent. C. F. Legris, 624 66th st.; phone Piedmont 1645.

MUST sell, 1½-story 6-room bungalow; make an offer; owner. 74 College ave.

NEW handsomely finished 2-story, 7-room house, with fine ice; hardwood floors, sleeping porch on elevated ground, with magnificent view; close to Key Route and car lines; in exclusive Linda Vista; bargain by owner; terms. Box 7909. Tribune.

NEAT little shack in rear of lot 40x120; gas, bath, garden, flowers and place for chickens; for sale or trade for ranch; price $1500. Call 1756 Highland ave., East Oakland.

Piedmont Home

6 rooms, new, all large style massive, downstairs beamed, paneled, hardwood floors; lot 40x155 modern in every respect; price $6500, terms 2065 Oakland ave.; take Piedmont ave. car.

SWELL new home; 7 rooms, sleeping porch, basement. Four h Ave. Terrace, south side Townsend, near Wellington; apply on premises.

$2700

Fine 2-story, 6-room house; worth $3500. 3610 West st., near 36th; owner there.

$1800, $300 down, $20 monthly; neat 4-room bungalow; on car line and near Key Route. Owner, Phone Piedmont 2627.

PROPERTY TO EXCHANGE

AAA—750 ACRES; stock fruit and hay ranch near Grass Valley; 700 acres plow land, 50 acres in orchard, full bearing, all kinds fruit; 30 cows, 4 horses, heavy and light wagons, top buggy, mowing machine; in fact, all kinds of tools to run the place, with blacksmith, etc.; 6-room house, 4 large barns, 4-room cottage or help, 20 tons hay in barn, 200 acres hog-tight wire fence, with some hogs; 100 walnut trees. I will be at Abbott, 977 Broadway, room 25, every afternoon, until Friday. This place is all clear and want good property, $ 500. I am here and mean business; come quick.

EXCHANGE for good Oakland or Berkeley property, 14 acres; fine fruit; full bearing; good main county road; price $9500. Apply Warren & Darden, agts., 535 Castro, Hayward, Cal.

FOR EXCHANGE
We have some fine Santa Clara county country properties, adjacent to San Jose, offering for exchange for income property in Oakland, Berkeley or vicinity; valuation from $3000 to $30,000. We invite your correspondence and co-operation of local agents. Crowe & Wilson, San Jose, Cal.

FIVE-ROOM bungalow, all modern and up-to-date, just completed; will exchange equity for good building lot; bungalow situated in Steinway Terrace, Fruitvale. Box 12539, Tribune, or phone Piedmont 2496.

FOR SALE or trade, corner lot, 55x125; fine location; Fruitvale; trade acreage. Phone B 1035.

New Bungalow

Attractive home 6 sunny rooms; nickel plumbing, cement trays, heavy doors, pergola porch; 50x150; price $4250. Nice location of easy elevation; $2600 mortgage. Exchange for a smaller property. A chance for someone to exchange a lot for a pretty home already built. Box B-2059, Tribune.

TRADE $1100 or $400 equity for oil stock; LeBlanc preferred. Box 12625, Tribune.

UNIMPROVED country property near Fresno, with ditches and plenty of water, to exchange for Oakland, Berkeley or vicinity property; valuation $1500 and $4000. Box 1377, Tribune.

WANTED—5-room cottage in exchange for 160 acres, Markley, 1264 Broadway.

25-ROOM hotel in fine coast town; complete price $12,500; will trade for income property on bay and pay difference.
4½-acre ranch, 7-room house, etc.; trade for cottage; price $3000.
40-acre ranch near Oceano, Cal.; fine land; price $7000; exchange for bay property.
20 acres, near Maxwell, Colusa Co.; 16 acres in alfalfa, family orchard and small house; price $3,350; will exchange for home. (338)
25-acre alfalfa ranch; second crop has been cut; near San Jose; price $9000; will trade for income property. (357)

J. HAY SMITH CO., 572 Broadway.

DETECTIVES

PRIVATE detective work; all kinds; shadowing a specialty; male and female operatives; terms reasonable; strictly confidential. Address Y. Z., P. O. Box 15, Oakland.

LOTS FOR SALE

BEAUTIFUL home location; a snap; 120 feet at $17.50 per foot; everything done, ready to build on; near cars; in East Oakland; very easy terms. Call after 5 or write, 1445 9th ave.

Closing Out Sale—$650

Large lot off Fruitvale ave.; $50 down, $10 per month; no interest, no taxes for two years; 3 blocks to three car lines. Write owner, Box 5626, Tribune.

FOR SALE—My equity of $380 in best lot in Melrose Heights for $250. Box 12581, Tribune.

LOTS for sale near San Jose, on car line, for camping purposes; $5 down, $5 per month. Address B. M., R. F. D. Box 3A.

REAL ESTATE

A Broadway Snap

Double frontage; close in; fine for stores and apartments; will exchange or sacrifice for cash. Box B 2047, Tribune.

Before You Buy

see the two choice lots I have in Melrose Heights at a low figure for quick terms; I can sell you one or two of the choicest lots in the choice part; free from fog; right close to the Boulevard; only 3 blocks to street cars and Melrose station; pay me $1200 cash and take the two; balance on easy payments at 6 per cent; no part of the newly annexed district is equal to Melrose Heights.
J. C. ARNOLD,
2432 Oregon st., Berkeley.

CHOICE residence lots on easy terms; will build homes to suit purchasers; small payments; call and see photos and plans. Owner, R. 214, Bacon Bldg.

Desirable Home

One of Berkeley's most convenient and modern homes; only one-half block east of Telegraph and not far from State University; seven rooms, also servant's room; finished basement; a fine garage and barn costing over $1500; lots of sunshine and in very best neighborhood; house finished on first floor in paneled, extra selected, Oregon pine, imitation fumed oak; lot 42x136; fine conservatory on second floor; owner will sell for $8150; lot alone worth $2500; desirable homes surround this home; only principals need apply and cash buyers; bank would carry $5000 loan. Owner on premises, 2432 Oregon st., Berkeley.

F. A. WILL

REAL ESTATE AND INSURANCE.
REMOVED TO
969 Broadway

$5500
Business Property
Two Blocks From Broadway

Two stores that pay 9 4-5%, have never been vacant in ten years; present mortgage can be paid off or remain; owner leaving California July 15; this sale must be closed in the next ten days. See us at once if you want a small piece of business property; a location with coming improvements in one year. (3508)
REALTY BONDS AND FINANCE CO.
1172 Broadway,
Exclusive Agents.

$2800, $1150 CASH—Lot 40x100; new 5-room cottage, 336 Ayala st., west of College, north of Forest st.

FRUITVALE REAL ESTATE

$1500—LOT 35x115; modern shingled bungalow; $100 down, $20 month; near local.
$2100—Modern 4-room cottage; lot 48x110; on car line; nothing down, $20 month.
3803 East 14th; phone Merritt 1400.

HAYWARD REAL ESTATE.

FOR SALE—10-acre fruit ranch; almonds, pears, apricots; new 5-room bungalow; one of the prettiest places in Castro Valley, on Lake Chabot road; one mile from street cars. L. Beauchamp, Hayward, Cal.

Only $750 an Acre

One hundred acres, between San Leandro and Hayward; best soil in the world; this property faces E. 14th st. and the foothill boulevard runs through the center of it, which makes it exceptionally valuable with these two long frontages. Geo. H. VOSE— 12 dev

Geo. H. Vose,

620 FIRST NATIONAL BANK BLDG.

COUNTRY REAL ESTATE

Fine Residence Site

Here's a bargain; choice lot, No. 7, Block C, 4th ave.; if taken at once for cash $1150; good view; fine drainage; good neighbors. Apply J. C. ARNOLD, 2432 Oregon st., Berkeley.

INVESTORS IN EUCALYPTUS LANDS.
An unsurpassed opportunity to secure from twenty-five acres up of eucalyptus in the famous Santa Maria Valley, where the fertile soil and its proximity to the coast makes ideal conditions for the growth of these trees.
The first year you plant the trees, the second and third years you care for them, the fourth year you pay one-fourth on the purchase price of the land and one-fourth each succeeding year for three years. The land is limited to a few hundred acres in quantity and first come first served. A snap like this has never before been offered in California.
Get in on the ground floor and secure a grove worth while for little money.
For further details write A. L. Stanley, Santa Maria, Cal.

SANTA CRUZ MOUNTAINS.
For sale or exchange, cozy home and paying ranch, 36 acres, near Glenwood; ideal location; 2 hours from San Francisco, S. P. station (Clems) at place; 20 acres in choice fruits and vineyard, balance fine timber; climate and scenery unsurpassed; selling on account of business elsewhere; $3500 or exchange for Oakland, Berkeley, Alameda or Fruitvale modern home, same value. Address Ed. N. Ketchum, Glenwood, Cal.

HOMES DESIGNED

OVER 100 beautiful designs of cottages, bungalows and homes to select from. Before you build write for these plans; they cost you nothing. Special designs executed to suit clients. Clifford M. Blaben, 2680 Townsend ave., Oakland.

PROPERTY WANTED

TRADE $1100 or $400 lot equity as payment on bungalow. Box 12670, Tribune.

Wanted—A Home

Modern 5 or 6-room cottage or house on easy payments; give best price and terms; no objection to agents. Address 3 days Box B-2060, Oakland Tribune.

WANTED—To buy residence 7 rooms or more; must be modern and up-to-date; good location in Berkeley; not over $10,000; owner must be willing to take a good building lot as part payment and balance cash. Box B-410, Tribune.

WANTED—Good place for chicken ranch. Apply 911 24th st.; phone Oakland 3240.

MONEY TO LOAN

LOWEST RATES ON LOANS FROM $10 TO $200

on Furniture, Pianos, Horses and Vehicles. Loans made the same day you make application. Everything private and confidential. We make no inquiries of your friends or your neighbors. All that we require is that you are the lawful owner of the security that you wish to get a loan on. Loans made from one month to a year. You pay only for the time you keep the money. We make no advance charges. You get the full amount in cash. If you are in need of any money call at our offices, or phone, and we will attend to your wants immediately.

HOUSEHOLD LOAN COMPANY,

ROOMS 518 AND 519, FIFTH FLOOR, FIRST NATIONAL BANK BUILDING, Broadway, San Pablo and 14th. Phones Oakland 6980, or Home A-3580. SAN FRANCISCO OFFICE, ROOM 357, PACIFIC BUILDING.

SALARY AND FURNITURE LOANS

OUR SALARY LOAN DEPT. MAKES LOANS TO SALARIED PEOPLE IN DOUBLE-QUICK TIME AND UNBEKNOWN TO EMPLOYER, IN AMOUNTS FROM $10 TO $50. SEE US AND BE CONVINCED.
OUR FURNITURE LOAN DEPT. MAKES LOANS FROM $25 TO $500 ON FURNITURE, PIANOS, HORSES, VEHICLES, LIVE STOCK, ETC.
TERMS.
Borrow, Repay in monthly payments for
$20—2, 3 or 4 months.
$50—3, 4 or 5 months.
$100—5, 7, 9 or 12 months.
Other amounts in proportion.

PACIFIC LOAN CO.

"THE STANDARD LOAN OFFICE,"
Room 306, Bacon Building,
12th and Washington sts.
Phone Oakland 4609.

Best terms; lowest rates on pianos and furniture.

PEOPLE'S LOAN CO.

218 BACON BLOCK, (3D FLOOR).
PHONE OAKLAND 5942.

MONEY loaned salaried people, women keeping house and others, upon their own names, without security; cheapest rates, easiest payments; offices in 66 principal cities; save yourself money by getting our terms first. "Tolman's," 460 13th st., room 9, Oakland; Phelan Bldg., room 849, San Francisco.

Salaried People

MEN AND WOMEN
Can borrow at lowest rates without endorser; strictly confidential.
ROOM 24, BACON BLOCK.
Oakland Discount Co.

OAKLAND LOAN AND TRUST CO.—Salary and other loans; established 16 years. Room 25, 1003½ Broadway. Hours 9 to 4.

PLENTY of money to loan on good real estate security. F. A. Will, 969 Broadway.

DON'T borrow on salary until you see me. F. A. Newton, 613 Union Savings Bldg.

MONEY TO LOAN ON REAL ESTATE

In Oakland, Alameda and Berkeley; ruling rates of interest; if you need money quickly, call, phone or write.

Geo. W. Austin

1018 Broadway

MONEY TO LOAN ON REAL ESTATE

Loans made immediately on application; any amount. Call, phone or write Loan Department.
JOHNSON & MOOD, Mgrs.

MINNEY - MORSE CO.,

1259 BROADWAY. PHONE OAK. 561.

LOANS ON FURNITURE, PIANOS, ETC., MADE SAME DAY AS APPLIED FOR; NO EXTRA CHARGES OR COMMISSIONS; NO PUBLICITY WHATEVER; pay a small interest each month, making payments as you can; INTEREST-REDUCING WITH EACH PAYMENT, thereby saving you money. GET OUR RATES.
KEYSTONE BROKERAGE CO.,
460 13th st., room 13. Phone Oakland 6198.

MONEY on estates, inheritance, houses, land, chattels, mortgages, notes, rents, contracts, etc.; lowest rates, least expense and without delay. 14 Bacon Block, Oakland.

MONEY to loan on furniture without removal; low interest; easy payments; confidential. Reliable Brokerage Co., 920 Broadway, room 2; hours, 6:30 to 8:30 p. m.

MONEY advanced salaried people permanently employed; low rates; easy terms; confidential. D. D. Drake, Bacon Block, Room 12.

MONEY WANTED

$3500 WANTED—Architect wants building loan on house for own occupancy from private party at 6 per cent net; interest payable monthly or quarterly; complete plans, specifications and details shown. Box 101, Tribune.

CLASSIFIED ADS IN THE TRIBUNE PAY BIG RETURNS FOR THE MONEY INVESTED.

BUYERS' GUIDE

PATRONIZE LOCAL MERCHANTS

BABY CARRIAGES
repaired, fitted with rubber tires; lawn mowers repaired. 861 Clay; O. 6717, A 2574.

DRAYAGE AND STORAGE.
JAS. HENNEBERRY does all kinds of draying. Office, 428 6th st.; phones, Oak. 564, A 1564; res. Oak. 4080, A 2746.

DRESSMAKERS.
MARIE ROMELL—Ladies' tailor-made suits, latest styles; Parisian modes. 220C Telegraph ave.; phone Oak. 7284.

HAIR GOODS
CHARLES HOFFMAN & CO., importers of human hair; manufacturers of wigs and all kinds of hair goods. 406 14th st.; phone Oakland 5586.

LOCKSMITHS
FOR door-openers and keys, Key Works, 861 Clay st.; phones Oakland 6717, A 2574; lawn mowers sharpened and repaired.

UNION WINDOW CLEANING CO.—Windows cleaned and floors scrubbed at reasonable rates. 466 11th st.; phones Oakland 366 and A 4366.

LOCKSMITHS.
FOR door-openers and keys, Key Works, 861 Clay st.; Oakland 6717, A 2574.

CLASSIFIED ADS IN THE TRIBUNE PAY BIG RETURNS FOR THE MONEY INVESTED.

LAUNDRIES.
TOKYO LAUNDRY.
First-class work; family rates. 1734 Filbert st.; phones Oakland 2383, Home A-2352.

FAMILY rough-dry washing; $1.25 per week. Phone Merritt 1196.

Rough-Dry Washing

MANHATTAN LAUNDRY CO.
Three Dozen for $1
Phone Berkeley 4753.

35c—ROUGH DRY PER DOZ—35c
Special rates family washings.
Gents—Specialty low list—Ladies.
Phones, A 3932; Oakland 2982.

TOGA LAUNDRY, 1685 7th st.; phones Oak. 5084, A 1319; delivery everywhere.

CHINESE laundry, Yet Lee, prop. 716 San Pablo ave., phone Pekin 46.

MOTORCYCLES AND BICYCLES.
NOW here, 1910 4-cylinder Pierce motor, two speed free engine; open Sunday. J. F. Chick, 312 San Pablo.

UMBRELLAS AND PARASOLS
Made, re-covered, repaired. Whittall Umbrella F'ry, 606 San Pablo. O 3009, A 2460.

ROOMING HOUSES FOR SALE

APARTMENT HOUSE, ALWAYS FULL; 26 rooms; rent $75; good lease; clears $140. Box B-397, Tribune.

BEAUTIFULLY furnished 8 rooms; 6 rented, bringing $33 month above rent. 1020 Jackson st.

FOR bargains in hotels, rooming houses, apartment houses and exchanges of all kinds, see
THOMSON & SPILKER.
280 Bacon Block. Phone Oakland 7794.

HOUSE of 12 very nicely furnished rooms; lawn, garage and barn; chicken yard; very cheap rent; clears over $50 per month; right in heart of town; parties leaving town; a snap. Box 1242, Tribune.

LOOK!

A 12-ROOM HOUSE, GOOD LOCATION, NEAR S. P. LOCAL; $525; RENT VERY REASONABLE. PARTY GOING EAST; NO AGENTS. ADDRESS OWNER, BOX 7682, TRIBUNE.

$150 WILL buy a 21-room house-apartment. Markley Co., 1264 Broadway.

FURNITURE FOR SALE

Ashby Furniture Co.

Berkeley's low price furniture house. 2970 Adeline st., Berkeley; phone Berkeley 1643.

ENTIRE furnishings of 7-room flat; piano; also lot of odd pieces; cheap. Call afternoons, 2 p. m. to 5 p. m., 128½ Telegraph ave., cor. 18th st.

ELEGANT furniture and draperies. 595 Apgar st.

FURNITURE of 6-room upper flat complete near Idora Park; one-half block to Key Route. 5593 Telegraph ave.

FURNITURE of 4-room flat; a bargain. 544½ 27th st.

THE antique and modern furniture, bric-a-brac, etc., of 10 rooms belonging to Prof. van Dusenberg, from Berkeley, are now for private sale at remarkably reasonable prices; sale commences today, 9 a. m. Oakland Auction Co., 359-361-363 13th st., near Franklin.

HORSES AND VEHICLES

AT a sacrifice, chestnut colored stallion, 17 hands high, 1600 pounds; sound in every respect and sure getter. Dashaway Stables, 370 11th st., Oakland.

ALL kinds of second-hand wagons for sale, cheap. Apply at H. A. Dooley's, 1470 3d st., Oakland.

FOR SALE—Strong wagon with pole and cover; also light buggy; all in good condition. Call at 4100 E. 14th st., Fruitvale.

FOR SALE cheap, two second-hand horses at Crawford's coal yard. 1720 13th ave., East Oakland.

FOR SALE—Horse, surrey and harness. 1351 E. 23d st.

HORSES, wagons and harness, all kinds, bought, sold and exchanged; same for hire by day, week or month; auction Wed. and Sat. 11 a. m. 557 4th st., and 717 Clay st.; phone Oakland 8892.

HORSES for hire by the day, week or month; also boarding, very reasonable. Santa Rosa livery and sale stables, 1507 San Pablo ave. Oak.; Ross Garrison, Prop.; Tel. Oakland 3467.

HORSE, surrey and harness, private rig, for sale cheap; owner has no use for same. Apply Kentucky Stables, 1631 Grove st., phone Oakland 6261.

HORSES for sale, team for rent, two 5-year-olds, camp team. Some good bargains at old Wells-Fargo barn, 12th and Kirkham.

STRONG delivery wagon and harness, $30. Piedmont Stable, 1730 Oakland ave.

WANTED—Horse for keep until September; good care, little used; most of time in pasture; references. Address J. L. Donovan, 2044 Broadway.

WANTED—Sound, good-gaited large saddle horse. John Wenzel, 1786 Grove st., Oakland.

CLASSIFIED ADS IN THE TRIBUNE PAY BIG RETURNS FOR THE MONEY INVESTED.

AUTOMOBILES

AN '08 7-passenger Studebaker, fully equipped; 1910 Chalmers-Detroit roadster; 1909 toy tonneau Marion; 1907 Packard touring car; all the above cars are in first-class condition and each one is offered at a bargain. Hugo Muller Auto Co., 428 Van Ness ave., San Francisco.

ALUMINUM brazing, aluminum solder manufacturers; dies and models; radiators repaired. Von Serkey, with Owen & Hunter, 12th and Jackson sts.; phones Oakland 4076, A 1243.

A FINE AUTO—4 cyl., 5 pass. Queen, with top, have to sell, make offer; Ford, 2 cyl., new tires, a bargain. Call up Merritt 144 any time.

BAYLEY, AUTO BROKER.

'06 Rambler, 7 passenger	$ 500
'09 Pope roadster	800
'09 Moon, 7-passenger	1250
'08 Mitchell runabout	450
'06 Autocar, 5-passenger	750
'09 Jewell runabout	150
'09 White steamer	750
'08 Waverley electric	750
2-cylinder Buick	350

New Baker and Pabcock electrics, at specially low prices.
To trade:
60 acres of land for gas car.
$3500 house for gas car.
'08 Autocar, 4-cylinder, 5-passenger, for real estate.
Oakland lot, free and clear, $1250, for gas car.

BAYLEY, AUTO BROKER.
251 Bacon Block, Phone Oakland 3619.

CLOSING out all secondhand cars before moving to our new quarters, 12th and Harrison, at the lowest prices; 1 E. M. F. $700; 1 Ford, $275; 1 Regal fully equipped, $650; 1 Buick White Streak, $650; these cars are in absolutely first class condition.
CENTRAL MOTOR CO.,
159 12th st., Oakland.

FRANKLIN touring car, 2 Mitchell runabouts, 1 Mitchell roadster, 1 Cadillac touring car for sale; all of the above cars are in first-class condition and for sale at reasonable prices. Osen & Hunter Auto Co., 12th and Jackson sts.

ONE National Electric, $800; one Maxwell A. A. 1909 model, fully equipped with top and glass front, $465; one Maxwell Runabout, $300; one two-cylinder Maxwell touring car, $500; two-cylinder Rambler, $200; Maxwell two-cylinder touring car at $450. All the above cars are fully guaranteed; you take no chances.
McIVER & BECKER,
12th and Jackson sts., Oakland, Cal.

TRADE $700 or $1100 equity and cash for 5-passenger car. Box 12671, Tribune.

1910 5-PASSENGER for sale or exchange for property. Box B-408, Tribune.

MASSAGE

ALCOHOL massage. Room 1, The Eagle House, 363A 12th st.; Miss Nesbeth.

ALCOHOL and magnetic massage. 418½ 12th st., room 3; May Richards.

CLASSIFIED ADS IN THE TRIBUNE PAY BIG RETURNS FOR THE MONEY INVESTED.

ENID MAURICE 413½ 12th st., room 1—Massage, alcohol treatments and oil rubs.

ELECTRIC vibratory massage. 463 9th st., room 11.

MABEL CLIFFORD, moved from 419 9th st. to 818 Broadway, cor. 6th, suite 17; massage.

MASSAGE and salt water baths; private; no sign. 525 9th st.

VERNA COLLINS—Finely equipped vapor, sulphur baths; one call means another. 7 Telegraph; phone A 1854.

VAPOR baths, scientific massage. Room 4, 1162 Washington st.

SEWING MACHINES

BARGAINS IN MACHINES—Singers, $5 to $15; Domestics, $5 to $15; Wheeler & Wilson, $10; other makes from $3 to $15; rent by week or month; expert repairing. J. D. Stallard, 1260 Clay st., bet. 15th and 16th.

WILL sell my new Domestic machine cheap; leaving city. 841 35th st.

MEDICAL.

A—Dr. Brink

617 23d st. (near Telegraph ave.), Oakland, Cal.

Leading Specialist for Women.

Ladies—If you are suffering from any ailment peculiar to your sex, worried about your condition and need help, consult the doctor in perfect confidence, because, having 15 years of success, he gives relief at once without needless detention from your occupation, with original, painless, harmless methods. With high professional standing, with offices splendidly equipped and strictly private, he is the safest and surest man to consult when you need help. His thousands of cured patients are his best references. Consultation and advice absolutely free. Private sanitarium when necessary. Fees moderate. Hours 10 a. m. to 5 p. m.

ATTENTION LADIES—Dr. Lewis, 933 Market st. bet. 5th and 6th, S. F.; women only; no delays or disappointment; relief guaranteed; painless methods; most obstinate cases treated; all female complaints and irregularities treated; absolutely harmless; low fees; by consulting specialist you save time and money, advice free; 10 a. m. to 4 p. m. and 6 to 9 p. m.; Sunday 11 a. m. to 2 p. m.

AA—ST. MARGARET'S Maternity Home; confinement and adoption; all women's and children's diseases treated; free treatment every Wednesday, 9 to 11 a. m. 171 E 14th st.

A—PRIVATE home before and during confinement; reasonable; adoption if desired; large grounds; home comforts. Mrs E Clarke, 563 21st Oakland.

DISEASES of prostate glands, rheumatism, sciatica, etc., successfully treated; quick results. L. F. Sternemann, M. D., 518 Jones, near 22d and Telegraph; phone Oakland 4767.

DR. of obstetrics—Mary Adam, specialist in female troubles; home for confinement, adoption; reasonable. 3004 Fruitvale ave. Merritt 1993. 1 to 5 p. m.

DR ADAM LYONS, physician and surgeon, 62-63 Delger Block, Broadway and 14th, specializing genito-urinary diseases.

DR ADAM LYONS, physician and surgeon, 62-63 Delger Block, Broadway, at 14th—Genito-urinary diseases.

DISEASES cured, stomach liver etc; book free. Castle Hot Springs, Middletown, Cal.

INVALIDS' HOME

Home and care for invalids or aged persons, by an experienced nurse in San Jose. For particulars address Mrs. Dek, Box 272, Route 3, San Jose, Cal.

IF you are troubled by catarrh or bronchial ailments send addressed envelope and I will tell you how I was cured. Box B-446, Tribune.

MME. E. SIMON, graduated midwife and electrician; private home for confinement; terms moderate; 12 to 3 p. m. 3220 Washington st., Fruitvale; phone Merritt 167.

Stout Women

"Le Comfort" is the ONLY perfect reducing abdominal supporter. Sold by Andrew & Young, 606 14th st., Oakland.

TREAT yourself at home without the use of medicine. Write, call or phone for particulars. The Royal Electric Vibrator Inst., 527 13th st., Oakland; phone Oakland 8311.

TRY New Zealand Zealandia liniment for RHEUMATISM. 835 17th.

PHYSICIANS' DIRECTORY.

DR. F. W. D'EVELYN—Office, 2115 California st. San Francisco; phone West 1144; hours 1 to 3. Residence, 2103 Clinton ave., Alameda; phone Alameda 150; hours, 9 to 10 a. m., 7 to 8 p. m.

WONG HIM, DR.—Chinese physician; famous herb doctor. Offices, 1268 O'Farrell st.

DR. H. C. EDWARDS, formerly of 517 23d st., Oakland, now at 51 3d st., San Francisco (occupies one-half lower floor); hours 1 to 4 daily; Sunday 10 to 1. Phone Douglas 4333; Oakland phone, Oakland 414.

OSTEOPATHY.

DR. F. A. LACEY, Osteopathy, Electro-Therapeutics, Oakland Bank Building, Broadway-12th; phone Oakland 3463.

VALPEAU'S FEMALE PILLS.

VALPEAU'S female pills are sure, best regulation pills sold; price $2.50 by express. Osgood's Drug Store, Oakland.

HAIR PHYSICIAN.

DR. M. M. CARTER, hair physician—Diseases of head and hair treated; scalp and facial massage, shampooing and manicuring. Rooms 67 and 68, 1065 Washington st.; phone Oakland 3204.

PSYCHIC HEALING.

Lady psychic gives medical massage and heals those who truly need help. 2053 Sutter st., San Francisco; phone West 7037.

HOUSE MOVERS.

H. B. HENDERSON—Raising, shoring, moving; buildings bought and sold. 481 22d st.; phone Oak. 2657, Home 5158.

J. H. LUTHGE—House mover, 957 19th st.; phone Piedmont 2632.

EDUCATIONAL AND MUSICAL.

A Modern School for Modern Times.

Polytechnic Business College

and School of Engineering, 305 12th st., Oakland, Cal. Leading Business College of the West. Courses in Business Training, Shorthand, Typewriting, Telegraphy; also Civil, Electrical, Mining and Mechanical Engineering. Summer school. Free catalogue.

AA—VOICE CULTURE, piano, direc F. Lercher; VIOLIN STUDIO, direc Max Lercher. 573 17th st.; phone Oakland 3947.

AUTO-MOTOR Engineering Schools S. Berkeley, Cal. Write for particulars.

ENGINEERING—Civil, elec., min., mechanical, survey, assay; day, eve.; est. 1864. Van der Naillen School, 51st and Telegraph ave., Oakland.

FISK TEACHERS' AGENCY, 2142 Shattuck ave., Berkeley, Cal., next First National Bank.

HEALD-DIXON COLLEGE.

San Pablo ave., at 16th st., Oakland. Gives a superior training in commercial subjects, gets positions for graduates, courses of study recognized as standard; 12 schools afford greatest facilities. Write or call for catalogue.

I WANT to sell my beautiful upright piano; terms can be arranged if necessary. Mrs. Boedefeld, 1024 Tevis st., Fruitvale.

MRS. R. B. CRICHTON, experienced teacher; shorthand, speed dictation; public school work. 669 17th st.

Private Instruction

given by experienced lady teacher in English branches of both private and public school work; terms moderate; best of references. "I," 380 Fairmont ave., Oakland.

PRIVATE KINDERGARTEN

Harmonie Hall, Paru st., Alameda; children from 4 to 6; hours 9 to 12 a. m. Address Miss Muriel Killam, phone Alameda 214, or Miss Helen Madden, phone Oakland 6195.

PIANO and singing, $3, $4 month; instruction equal to any costing $5 a lesson, piano for practicing. 1157 Myrtle; phone Oakland 8440.

SHORTHAND, TYPEWRITING, office methods, private classes, professional instruction, speed methods. Personal direction of Frederick G. Ilsen, certified teacher. Office 49, 1065 Washington st.

DANCING.

McCOWNS ACADEMY OF DANCING, Central Hall, 415 12th st.—Beginners' classes Monday and Thursday; advance classes Wednesday and Saturday. Tribune.

PIANOS FOR SALE.

WE have a fine piano that we will trade for carpenter work. McArthur Piano Co. 1075 Clay st.

PIANOS TO RENT.

FINE pianos for rent. Kohler & Chase, 1015 Broadway. Phone Oakland 1003.

MUSICAL INSTRUMENTS.

BANJO, fine tone, cost $100, will sell cheap. Phone A 3158.

FLAT IRONS.

LADIES, iron or cook with an Imperial self-heating flat iron. Full particulars at 1341 Broadway.

Vesta Victoria Delights Big Crowds at the Orpheum

COMEDIENNE HEADS ORPHEUM PROGRAM

Vesta Victoria Charms the Big Audiences at Local Vaudeville House.

Vesta Victoria has come, been seen and has certainly conquered.

Often times theater goers are told so much about an artist's greatness that the anticipations are too keen to be realized and there is disappointment accordingly. Some thought that this would be the case with Vesta Victoria. She had been heralded as the greatest star in vaudeville. Some said she received $3,000 a week, and was hard to get even at that figure. Indeed they said so much about her and about her triumphs in San Francisco during the last three weeks that interest was aroused.

COMEDIENNE MAKES HIT.

This all made it harder for Vesta Victoria to score and to make good. The fact that she did score and score in an altogether satisfactory style, winning the entire house from gallery to orchestra, is proof of the artist's greatness. Singlehanded and alone she does her work. She is a host in herself. She needs no help. She has in her that quality that people sometimes call genius and sometimes other things, but always it means the same thing—a personality of power and a temperament and charm that are extraordinary and unique.

SHE SEEMS SIMPLE.

One could ransack the dictionary for adjectives to describe Vesta Victoria's personality and to describe her work and then be obliged to quit dissatisfied. Vesta Victoria really defies analysis. Her ways seem simple while on the stage, but they are not. They are the result of a vast amount of thought and planning skill and wit and wisdom. She sings, she puts on grotesque costumes; she dances a bit; she laughs and chuckles, she "cuts up," and appears to enjoy herself immensely. This all seems very simple; apparently almost anyone could do as much—yet while Vesta Victoria does it the crowd is rocking with laughter.

Everybody wakes up. Everybody seems happy. Everybody laughs over Vesta Victoria. Everybody applauds and beseeches her to come back and do some more, and then some more.

After it is all over and Vesta Victoria bows and bows, and bows and bows, and there is no more forthcoming from her the crowd sits back and the sensation of the day is over. Vesta Victoria has conquered again.

VAUDEVILLE FEAST.

There is a feast of fine things at the Oakland Orpheum. It surpasses the Orpheum road show in every way, and is in a class by itself.

Gigolati's aerial ballet is but one of the features on the bill as an identification of its merit. This ballet is a most expensive offering, employing the services of a score of girls and including the great flying novelty called "Butterflies and Doves."

A wonderful acrobatic stunt is offered by Franklin and Standard, who do a score of marvelous stunts, making of themselves human rubber balls. It is all exciting and clever.

Warren and Blanchard are two bright comedians who make sport and provide melody in a rich measure.

Some of the acts that are retained from last week's bill score almost as big a hit as Vesta Victoria. Reference is here made to Lyons and Yosco, "the harpist and the singer," who have become tremendous favorites at the Orpheum.

"The Code Book," a thrilling sketch which is in its second week, held the attention of the crowds for fifteen minutes yesterday and achieved a real hit. It is a classic—one of the very best dramatic playlets that ever was sent this way. It is clean cut as a cameo and very well played.

Paul Spadoni, the juggler, is in his second week. He puts it all over other jugglers, just as Vesta Victoria surpasses all imitations, standing alone in his field.

Hal Merritt, a clever cartoonist and comedian, is one of the pleasing features of the show.

VESTA VICTORIA singing the famous song, "Now I Have to Call Him Father," at the Oakland Orpheum.

Wife Hurled Grease At Him, Is Charge

SAN FRANCISCO, June 29.—Charging that his wife hurled a bucket of hot grease at him on one occasion, dashed him with a bowl of soup, ruining his clothes, and also passed him by on the street without noticing him, Michael Goldstein brought suit for divorce this morning against his wife, Leah. He alleges also that she prevented him from seeing his parents for two years.

"I'll put a bullet through you and a bullet through the kid," said Charles Alfred Hoffman to Gertrude Lucille Hoffman, according to her complaint for divorce filed today, in which she alleges extreme cruelty.

Wanted to Try It; He Did; Police Called

SAN FRANCISCO, June 29.—M. C. Lasky, of 814 Market street, spent a long time yesterday morning endeavoring to sell a kodak to a Mr. Riley. Finally the man agreed to take it for $50, but asked leave to try it first. A plate was duly inserted and "Riley" took it out to the street. Lasky has not seen him since, and has asked the police to look for him.

Babe Eats Cigarette and Dies In Agony

PHILADELPHIA, June 29.—Eleven-months-old Baby Walter Willis died as the result of eating a cigarette. The child's mother placed him in a chair near a table and while she was out of the room he picked up a cigarette butt which his father had left on the edge of the table and chewed it up and swallowed it. An hour later he was taken violently ill. A stomach pump was used, but brought no relief.

Mrs. D. C. Jacobs Not Going to Yosemite

Through misleading information given to THE TRIBUNE, an article appeared in last night's paper to the effect that Mrs. D. C. Jacobs was going to the Yosemite Valley to spend a month.

Mrs. Jacobs does not intend going to the Yosemite and will be at home at her Alameda residence, 2240 Central avenue.

MAN ATTACKED BY GANG OF CHINESE

Assaulted With Knives, Black Jacks and Revolvers in a Lodging House.

Set upon by a gang of eighteen Chinamen armed with clubs, blackjacks, knives and revolvers, George W. Ryan, a teamster, living at 1001 Tenth street, narrowly escaped with his life last night, and now lies at the Receiving Hospital with seven scalp wounds and a score of bruises and contusions. The attack was commenced in a Chinese lodging house at the southwest corner of Sixth and Webster streets, and continued in the form of a small riot down the street, until Ryan was left, half-unconscious and wounded, on Webster street.

STORY OF ATTACK.

Ryan was found by Policeman Dufton and taken to the Receiving Hospital, where he was able to tell the story of the attack of the infuriated celestials. He said that he had been drinking a little during the evening, and wandered into the Chinese lodging house by mistake, as it resembled the place where he lived.

ATTACKED BY CHINESE.

He was met at the top of the stairs by several Chinamen, and, although surprised at their presence, attempted to push past them to his room. Immediately there was a cry of alarm, and a score of Chinese rushed from a back room, armed with clubs, revolvers and knives, and attacked him. He fought back as best he might, wrenching a club from the hand of one of his assailants.

The large number attacking him made defense impossible and he was forced back down the hall, and finally thrown down a flight of stairs, several of the Chinamen falling with him. Then they threw him into the street, and in a dazed condition he made his way a block from the place before he fell unconscious.

POLICE INVESTIGATE.

An investigation by the police resulted in obtaining the explanation from the proprietor of the place to the effect that an American had entered the house and had demanded a drink of cocaine. When this was refused he became unruly, and the Chinamen were forced to handle him roughly. The police are making an investigation, as there is a possibility that Ryan's injuries may prove fatal.

ELIGIBLES PLACED ON POLICE LIST

Many Would-be Patrolmen on Oakland's Force of Bluecoats.

The following named applicants for membership on the police force were placed on the eligible list by the board of police and fire commissioners this morning:

J. G. Wallman, John E. Gannaw, R. H. Lohsen, J. M. Enright, Peter Van Houtte, E. M. Crandall, Alfred Seyden, W. R. Tate, J. K. Petersen, George Bornor, J. R. Leonhardt, M. P. Riley, W. A. Meyer, Arthur Fitzhenry, William McDermott, F. R. Paulson, J. S. Wilkes, Collins, George Erickson, C. C. Peters, Edward Rose, Rudolph Silvey, C. K. Stark.

OFFICIAL RECORDS

DEEDS RECORDED JUNE 27, 1910.

G. R. and Anna E. Tabor (wife) to B. F. McMurry, SE Ninth avenue, 100 SW East Twenty-third, SW 33-4 by SE 150, portion block 138 Clinton, Oakland; $10.

Urban Extension Land Company to Emilie H. Crackbon (married), lots 21, 22 and 23, block 1, amended map Melrose Extension tract, Brooklyn Township; $10.

D. J. and Alice M. Keane (wife) to Pearl Wiser, N Cedar, 200 W Edith, W 40 by N 130, lot 9, block 6, map Northlands tract 1, Berkeley; $10.

Jas. C. Hayburn, trustee, to Howard A. and Mary Foy (wife), intersection S 7 Central with NW Fountain, SW 97-7 1-2, SE 8-6, NE 97-7 1-2 Alameda; $10.

Howard A. Foy to Mary Foy (wife), intersection SW Central avenue with NW Fountain, NW 80-6 1-2 by SW 99-7 1-2, Alameda; gift.

E. W. Wilson to Eva I. Wilson (wife E. W.), lots 1 to 6, 18 to 23, block E map 2, Macy tract in San Antonio, Brooklyn Township; gift.

W. C. Aulin (single) to L. L. M. Salisbury, W Rose, 200 S Webster, S 50 by W 100, lot 10, block 43, Fitchburg Homestead, Brooklyn Township, $10.

Scenic Park Realty Company to Effie E. Crane, lot 10 block 17, map Daleys Scenic Park Berkeley $10.

Ludovina P. De Ivey (widow) to Peralta Land Company (corporation), re-record lot 20, block X, Iveywood, Oakland; $10.

Nellie Hanagan (single) to Celia Simpson, lot 23, block O, Fruitvale Boulevard tract, Brooklyn Township; $10.

DEEDS RECORDED JUNE 28, 1910.

John T. Degnan to Mary K. Degnan (wife), E Ruby, 102 N Moss, N 25 by E 100, lot 15 Oakland RR Homestead, Oakland; Ruby, 154 S Thirty-eighth (Weston), S 25 by E 100, lot 14, map same, Oakland; gift.

Manuel E. and H. D. Vargas (wife) to Anthony F. Vargas beginning at point in center line County Road from Alvarado to Niles where line dividing land formerly of Wm. Meek from land formerly of Elizabeth Sheik intersects center line, being a corner common to tract hereby described and land of Whipple, S 201, E and along Manuel S. Henrique's S line 112 feet to a stake, S 110, W 97, N 110, being portion property deeded to H. D. Vargas, Washington Township; $10.

R. C. Papworth (single) to Jule Bouquet and Geo. W. Bastian, lot 22, block 3, map North Alameda tract, Oakland, E Twenty-third, 30.78 S Chapman, S 92.34, E 85.85, N 75, W 139.32, lots 14, 15 and 16, block 25, map same, Oakland; $10.

Rhoda E. Halliday (single) to same, lot 23, block B, map North Alameda tract, Oakland; $10.

Wm. E. Dowling et als to August F. Lehrman (married), all of lot 15 of Dowling Homestead tract, Brooklyn Township; $10.

Rachele and Lugi Corvi (husband) to Vincenzo Abena, lots 8 and 9, block 4, map Berthiers Addition to Jones tract, Brooklyn Township, $10.

U. P. Bronsdon et al by commissioner to Morris Windt, lots 12, 13, 14, block 32, map land Oakland Pt RR Ferry Ldg. tract 406, Oakland, lots 15 to 18, 28, block 32, map same, Oakland, lot 1, block G, map Peralta Homestead Association and property out of county, Oakland, $0367.

Jas. W. and Henrietta S. Clarke to Christopher and Orilla Norman wife(), 2 W (N) street and Park, N 50 by W 150, lot 7, block 23, map N. Addition Livermore, Murray Township; $10.

John W. and Grace Ewers (wife) to Dixie Davis, re-record S Fifty-sixth, 91.2 W Park, E 33 by S 91, W 33 feet, lot 13, block D, map Gaskill tract, Oakland; $10.

Hanna S. Lindblom to Erik C. Lindblom (husband), SE Fifty-eighth and San Pablo, E 100 by S 100, portion plot 48, Kellogs map, Oakland; gift.

R. and Blanche Whitehead (wife) to Giuseppi Mossotto, S Forty seventh, 240 E West, S 100 by E 30, portion lot 8, block 21 2 map Alden tract, Oakland; $10.

Hawley Investment Co. to W. C. L. Behr, SE boundary line lots 3 to 12, block G, map Stanford tract, 160 NE Santa Rose avenue, SE 151 50 by NE 50, Oakland; $10.

C. H. Boardman (single) to Wilhelmina Street (wife Johnson F.), W Telegraph, 25 S Twenty-fifth, S 25 by W 100, lot 8, block O, Kelsey tract, Oakland; $10.

Clifford H. Boardman (single) to same, intersection SW Telegraph and Twenty-fifth, S 25 by W 100, lot 7, block O, map same, Oakland, $10.

Geo. Cummings to Alexander Miller, SE Thirtieth and Poplar (Louise), E 15 by S 200, lots 5 and 6, block I, Peralta Homestead, Oakland; $10.

Philip and Mary V. Cook (wife) to Peter and Maria Schweitzer (wife), lots 12 and 13, map subdivision Frank Silva tract, Elmhurst, Brooklyn Township; $10.

O. C. Bryan (husband) to Julia J. Bryan (wife), NW E Twelfth and Sixteenth, N 63.75, W 55, N 3.50, W 45, S 67.25, E 100, Brooklyn Township; (quit claim deed); $10.

Sarah W. and L. M. Lasell (husband) to Kate T. Cousins, lot 2, block 11, map Oakridge, Berkeley; $10.

Theodore Olmstead to Columbus R. Lewis, E San Pablo, 131.08 N Williams, S 86, E 80.70, N 5 6.94, W 30.67, lot 5 and portion lots 6, 4 and 8, block 2002, map Hogan tract, Oakland; $10.

Samuel and Jessie Asher (wife) to Marcus Jonas re-record N Second, 125 W Madison, W 25 by N 10, lot 25, block 13, Kellogs map, Oakland, $10.

Geo. F. Witter, Jr., to Newton Development Company (corporation), lots 32, 33, 55, 56, 102, 103, 157 and 158, map Edenville tract, Eden Township; (quit claim deed); $10.

Newton Development Company to Geo. F. Witter Jr., lots 32 and 33, Edenville, Eden Township $10.

Geo. Betz (single) to Louise L. Betz (single), NE Seventh and Franklin, E 75, N 75, lots 1, 2, 3, block 78, Kellog's map and property out of county, Oakland $10.

Rachel L. Trask (widow) to Stella G. and Alice M. Trask, N Twenty-first, 32 E Webster, E 35 by N 131, W 35 feet lot 20, Larmon tract, Oakland; gift.

Mrs. Clemintha Rivolo (widow) to Frank Rivolo et als, re record S Fourteenth, 38-4 E Kirkham, E 38-4 by S 103, lot 18, block 577, Oakland; $10.

Epple Crossley (widow) to H. M. Swalley (married), lot 5, block G, map Santa Fe tract 2, Oakland; $10.

Christian A. and Margareta Wilben to Patrick J. Fogarty (single), S Bridge, 120.11 W Fruitvale, W 40.035 by S 114.23, lot 4, Thos. Bridge tract, Brooklyn Township; $10.

I. W. C., J. and B. Goldman to Wilson S. Gould (married) re-record W Golman, 246.06 S Tobler, S 35.94 by W 125, lot 52, and N 4.94 feet lot 53, map Fruitvale Park, Brooklyn Township, $10.

SAN FRANCISCO SHIPPING.

U. S. COAST AND GEODETIC SURVEY.

Time and heights of high and low waters at Fort Point, entrance to San Francisco bay. By official authority of the superintendent.

The tide at Mission street wharf is twenty five minutes later than at Fort Point. The height of tides is the same at both places.

The time of the high and low water at Webster-street bridge is forty minutes later than the table below.

JUNE 30 TO JULY

	A.M. Time	Feet.	A.M. Time	Feet.	P.M. Time	Feet	P.M. Time	Feet
	H. W.		L. W.		H. W.		L. W.	
30	5:26	4.0	11:11	1.5	5:50	5.	—	—
	L. W.		H. W.		L. W.		H. W.	
1	0:24	1.5	6:44	4.0	12:03	1	6:38	5.7
2	1:25	0.7	8:14	3.9	12:59	2.	7:21	6.0
3	2:24	—0.1	9:29	4.0	1:55	2.	8:00	6.3
4	3:10	—0.7	10:32	4.2	2:50	3	8:54	6.5

JUNE 29.

Sun Rises ....4:49 | Sun Sets 7:37

MOVEMENTS OF STEAMERS.

Steamers due to arrive and depart from San Francisco for the next few days are as follows:

Steamers.	Arrive.	Due.
Peru—Ancon		June 30
George W. Elder—Los Angeles ports		June 30
Pomo—Point Arena and Albion		June 30
Santa Barbara—San Pedro		June 30
Manchuria—Hongkong, via Yokohama and Honolulu		July 1
Klamath—San Pedro		July 1
Centralia—San Pedro		July 1
Roanoke—Portland and Astoria		July 1
Governor—San Diego and way ports		July 1
Nome City—San Pedro		July 1
Hanalei—Los Angeles ports		July 2
Arizonan—Salina Cruz, via San Diego		July 2
Enterprise—Hilo		July 2
Sea Foam—Mendocino and Point Arena		July 3
President—Puget Sound ports		July 3
F. A. Kilburn—Eureka, Arcata, etc.		July 3
Brunswick—Fort Bragg		July 3
Northland—Portland and Astoria		July 3
Hyades—Honolulu		July 4
Admiral Sampson—Seattle and Tacoma		July 4
Buckman—Los Angeles ports		July 4

DEPART.

Steamers.	For	Due
Sisak—Hamburg and way ports		June 30
Buckman—Los Angeles ports		June 30
Watson—Seattle and Tacoma		June 30
Santa Rosa—San Diego and way ports		June 30
Santa Barbara—Gray's Harbor		June 30
North Fork—Eureka		June 30
G. W. Elder—Astoria, via Eureka		July 1
C. Nelson—Sound ports		July 1
Centralia—Gray's Harbor		July 1
Klamath—Astoria and Portland		July 1
Vanguard—Eureka		July 2
M. F. Plant—Coos Bay		July 1
St. Helens—Nome and St. Michael		July 1
State of California—Eureka, Arcata, etc.		July 1
Coos Bay—San Pedro and way ports		July 1
Nome City—Astoria and Portland		July 1
Newport—Ancon		July 2
Roanoke—Los Angeles ports		July 2
Bear—Astoria and Portland		July 2
Governor—Puget Sound ports		July 2
Hanalei—Los Angeles ports		July 2
Pomo—Point Arena and Albion		July 3
President—San Diego and way ports		July 4
F. A. Kilburn—Eureka, Arcata, etc.		July 5
City of Puebla—Victoria, Puget Sound		July 5
China—Hongkong, via Honolulu and Yokohama		July 6
Wilhelmina—Honolulu and Hilo		July 6
Buckman—Seattle and Tacoma		July 6
Admiral Sampson—Los Angeles ports		July 6
State of California—Eureka, Arcata, etc.		July 6
Sea Foam—Point Arena and Mendocino		July 6
Brunswick—Fort Bragg		July 6
Beaver—Los Angeles ports		July 6
Rose City—Astoria and Portland		July 6

LEGAL.

DIVIDEND ANNOUNCEMENT.
FARMERS' AND MERCHANTS' BANK.

For the six months ending June 30, 1910, a dividend has been declared at the rate of

FOUR PER CENT

per annum on all savings deposits, payable on and after July 1, 1910. Dividends not called for are added to and bear the same rate of interest as the principal from July 1, 1910.

GEO. S. MEREDITH, Cashier.

TO WHOM IT MAY CONCERN.

I hereby give notice that I am about to apply to the Governor of the State of California for a pardon.

JOHN McCAULEY.

LEGAL.

NOTICE OF TIME SET FOR PROVING WILL, ETC.

In the Superior Court of the County of Alameda, State of California.

In the matter of the estate of N. Z. Woodward, deceased.

Notice of time set for proving will, etc.

Notice is hereby given that a petition for the probate of the will of N. Z. Woodward, deceased, and for the issuance to J. F. Carlston, Ralph E. Walsh and Mrs. F. L. Walsh of letters testamentary thereon has been filed in this Court, and that Friday, the 1st day of July, A. D. 1910, at 10 o'clock A. M. of said day, at the Courtroom of Department No. 4 of said Court, at the Court House in the City of Oakland, in said County of Alameda, has been set for the hearing of said petition and proving said will, when and where any person interested may appear and contest the same.

Dated, June 21, 1910.

JOHN P. COOK, Clerk.
By W. E. ADAMS, Deputy Clerk.
J. N. FRANK,
Attorney for Petitioners, San Leandro, Cal.

NOTICE OF TIME SET FOR PROVING WILL, ETC.

In the Superior Court of the County of Alameda, State of California.

In the matter of the estate of Samuel F. Dunton, deceased.

Notice of time set for proving will, etc.

Notice is hereby given, that a petition for the probate of the will of Samuel F. Dunton, deceased, and for the issuance to Cora E. Bennett of letters testamentary thereon has been filed in this Court, and that Tuesday, the 5th day of July, A. D. 1910, at 10 o'clock A. M. of said day, at the Courtroom of Department No. 4 of said Court, at the Court House in the City of Oakland, in said County of Alameda, has been set for the hearing of said petition and proving said will, when and where any person interested may appear and contest the same.

Dated, June 20, 1910.

JOHN P. COOK, Clerk.
By W. W. CRANE, Deputy Clerk.
H. A. LUTTRELL,
Attorney for Petitioner, Bacon Building, Oakland, Cal.

NOTICE TO CREDITORS.

Estate of Thomas W. Hall, deceased.

Notice is hereby given by the undersigned executrix of the last will and testament of Thomas W. Hall, deceased, to the creditors of and all persons having claims against the said deceased, to exhibit them with the necessary vouchers within four (4) months after the first publication of this notice to the said executrix at the office of Abe P. Leach, room 1113, Union Savings Bank Building, at northeast corner of Broadway and Thirteenth streets, Oakland, California, which said office the undersigned selects as her place of business in all matters connected with said estate of Thomas W. Hall, deceased.

MARION HALL,
Executrix of the last will and testament of Thomas W. Hall, deceased.
Dated, Oakland, June 7, 1910.
ABE P. LEACH,
Room 1113, Union Savings Bank Building, Oakland, Cal., attorney for estate.

NOTICE TO CREDITORS.

Estate of Aylmer Pelton, deceased.

Notice is hereby given by the undersigned executor of the estate of Aylmer Pelton, deceased, to the creditors of and all persons having claims against the said deceased, to exhibit them with the necessary vouchers within four months after the first publication of this notice to the said executor at the office of Fitzgerald & Abbott, room 605 Oakland Bank of Savings Building, Oakland, Cal., which said office the undersigned selects as his place of business in all matters connected with said estate of Aylmer Pelton, deceased.

SAMUEL C. PELTON,
Executor of the estate of Aylmer Pelton, deceased.
Dated, Oakland, June 1, 1910.
FITZGERALD & ABBOTT,
Attorneys for Executor.

NOTICE OF TIME SET FOR PROVING WILL, ETC.

In the Superior Court of the County of Alameda, State of California.

In the matter of the estate of Byron Gilman, deceased.

Notice of time set for proving will, etc.

Notice is hereby given, that a petition for the probate of the will of Byron Gilman, deceased, and for the issuance to Jo Wilsey Gilman of letters testamentary thereon has been filed in this Court, and that Tuesday, the 5th day of July, A. D. 1910, at 10 o'clock A. M. of said day, at the Courtroom of Department No. 4 of said Court, at the Court House in the City of Oakland, in said County of Alameda has been set for the hearing of said petition and proving said will, when and where any person interested may appear and contest the same.

Dated, June 20, 1910.

JOHN P. COOK, Clerk.
By A. E. JOHNSTONE, Deputy Clerk.
NOWLIN & FASSETT,
Attorneys for Petitioner, 68 Post st., San Francisco, Cal.

DIVIDEND NOTICE.
UNION SAVINGS BANK.
Oakland, Cal.

For the six months ending June 30, 1910, a dividend has been declared at the rate of four (4) per cent per annum on all savings deposits payable on and after July 1, 1910. Dividends not called for will be added to and bear the same rate of interest as the principal.

A. E. H. CRAMER, Cashier.

INTEREST NOTICE.
BANK OF GERMANY, OAKLAND, CAL.

The rate of interest on time deposits for the six months ending June 30, 1910, has been fixed at four (4) per cent per annum. Said interest is payable on and after July 1, 1910. Interest not called for will be added to and bear the same rate of interest as the deposit.

R. F. CRIST, Cashier.

DIVIDEND NOTICE.
THE SECURITY BANK AND TRUST COMPANY.

For the six months ending June 30, 1910, a dividend has been declared at the rate of four (4) per centum per annum on all savings deposits, payable on and after July 1, 1910. Dividends not called for are added to and bear the same rate of interest as the principal from July 1, 1910.

CHAS. A. SMITH, Cashier.

THE OAKLAND BANK OF SAVINGS.

For the six months ending June 30, 1910, a dividend has been declared at the rate of four (4) per centum per annum on all savings deposits, payable on and after Friday, July 1, 1910. Dividends not called for are added to and bear the same rate of interest as the principal from July 1, 1910.

J. Y. ECCLESTON, Cashier.

DIVIDEND NOTICE.
BANK OF COMMERCE.
Oakland, Cal.

For the six months ending June 30, 1910, a dividend has been declared at the rate of four (4) per cent per annum on all savings deposits, payable on and after July 1, 1910. Dividends not called for will be added to and bear the same rate of interest as the principal. Interest will be paid for second half year on all deposits made on or before July 10, 1910.

A. H. HAWLEY, Cashier.

DIVIDEND NOTICE.
STATE SAVINGS BANK, OAKLAND, CALIFORNIA.

For the six months ending December 31, 1909, a dividend has been declared at the rate of four (4) per cent per annum on savings deposits, payable on and after January 1, 1910. Dividends not called for are added to and bear the same rate of interest as the principal from January 1, 1910.

The same rate as paid since 1893.

R. J. M'MULLEN, Secretary.

DIVIDEND NOTICE.
CENTRAL BANK OF OAKLAND.

For the half year ending June 30, 1910, a dividend has been declared at the rate of four (4) per cent per annum on all savings deposits, free of taxes, payable on and after Friday, July 1, 1910.

Dividends not called for are added to and bear the same rate of interest as the principal from July 1, 1910.

ARTHUR L. HARRIS, Cashier.

DIVIDEND NOTICE.

The German Savings and Loan Society (The German Bank), member of the Associated Savings Banks of San Francisco, 526 California street. Mission branch, 2572 Mission street, near Twenty-second. Richmond district branch, 432 Clement street, between Fifth and Sixth avenues. For the half year ending June 30, 1910, a dividend has been declared at the rate of four (4) per cent per annum on all deposits, free of taxes, payable on and after Friday, July 1, 1910. Dividends not called for are added to the deposit account and earn dividends from July 1, 1910.

GEORGE TOURNY, Manager.

LEGAL.

OFFICE OF THE
Assessor of Alameda County.

NOTICE TO TAXPAYERS

Oakland, March 7, 1910.

All Persons, Firms, Companies, Corporations and Associations, are required to deliver at the Assessor's office, at the Court House, City of Oakland, County of Alameda, on or before April 1, 1910, a statement, under oath, of all the property, both real and personal, owned or claimed by him, her or them, or in their possession or held in trust for others, at 12 o'clock meridian on the

First Monday of March, 1910,

In accordance with Sec. 3629, Political Code.

Every person who refuses or neglects to furnish the statement as provided for in Section 3629, Political Code becomes liable to a fine of one hundred dollars and the value fixed by the Assessor on their property must not be reduced by the Board of Equalization.

All persons owning real estate that has been assessed in the wrong name, or errors have appeared on their tax bills, are requested to call at the Assessor's office or notify the Assessor by mail on or before April 1, 1910, so that the proper corrections may be made on the assessment roll for the year 1910.

ASSESSMENT BLANKS may be obtained at the Assessor's office, room one, Court House, or from any Deputy Assessor.

HENRY P. DALTON,
Assessor of Alameda County.
Oakland, California.

OFFICE OF THE
Assessor of Alameda County.

POLL TAX NOTICE

Oakland, March 7, 1910.

Notice is hereby given that the State Poll Tax of two dollars for the year 1910 is now due, and payable at the Assessor's office, room one, Court House, or to a Deputy Assessor.

Sec. 3839 of the Political Code reads as follows:

Every male inhabitant of the State over twenty-one and under sixty years of age, except paupers, insane persons and Indians, not taxed, must annually pay a Poll Tax of two dollars, provided the same be paid between the

First Monday in March and the First Monday in August.

Then it shall be three dollars.

Sec. 3846 of the Political Code makes it the duty of the Assessor to demand Poll Tax of every person liable therefor, and on the neglect or refusal of such person to pay he must collect by seizure and sale of any personal property owned by such person."

Under Sections 429 to 435 every person who refuses to give his own name or the name of any person in his employ, or who in any manner obstructs the Assessor, or any of his deputies in the collection of the State Poll Tax, is guilty of a misdemeanor, and liable to a fine of $500 or imprisonment in the County Jail, or both such fine and imprisonment.

Only those persons under twenty-one or over sixty years of age are exempt. Poll Tax must be paid on demand.

HENRY P. DALTON,
Assessor of Alameda County.
Oakland, California.

DIVIDEND NOTICE.

First Trust and Savings Bank, Oakland, California (affiliated with the First National Bank of Oakland).

For the six months ending June 30, 1910, a dividend has been declared at the rate of four (4) per cent per annum on savings deposits, payable on and after July 1, 1910. Dividends not called for are added to and bear the same rate of interest as the principal. Money deposited on or before July 10th will draw interest from July 1.

O. D. JACOBY, Cashier.

NOTICE TO CREDITORS.

Estate of Joseph D. Lamontagne, deceased.

Notice is hereby given by the undersigned executrix of the estate of Joseph D. Lamontagne, deceased, to the creditors of and all persons having claims against the said deceased to exhibit them with the necessary vouchers within ten months after the first publication of this notice to the said executrix at the office of J. A. Kennedy, room 605, Oakland Bank of Savings Building, Oakland, Cal., which said office the undersigned selects as her place of business in all matters connected with said estate of Joseph D. Lamontagne, deceased.

CATHERINE LAMONTAGNE,
Executrix of the estate of Joseph D. Lamontagne, deceased.
Dated, Oakland, June 8, 1910.
J. A. KENNEDY,
Room 605, Oakland Bank of Savings Building.

NOTICE OF TIME SET FOR PROVING WILL, ETC.

In the Superior Court of the County of Alameda, State of California.

In the matter of the estate of Thomas E. Stibbens, deceased.

Notice of time set for proving will, etc.

Notice is hereby given, that a petition for the probate of the will of Thomas E. Stibbens, deceased, and for the issuance to Sarah A. Stibbens of letters testamentary thereon has been filed in this Court, and that Tuesday, the 12th day of July A. D. 1910, at 10 o'clock A. M. of said day, at the Courtroom of Department No. 4, of said Court, at the Court House in the City of Oakland, in said County of Alameda, has been set for the hearing of said petition and proving said will, when and where any person interested may appear and contest the same.

Dated, June 27, 1910.

JOHN P. COOK, Clerk.
By W. W. CRANE, Deputy Clerk.
DIBERT & STIEFVATER,
Attorneys for Petitioner, Bacon Building, Oakland, Cal.

IMPORTANT NOTICE TO VOTERS OF REGISTRATION

Office of John P. Cook, County Clerk, Oakland, Alameda County, California.

NOTICE IS HEREBY GIVEN THAT, IN ACCORDANCE WITH THE PROVISIONS OF SECTION 1094 OF THE POLITICAL CODE OF THE STATE OF CALIFORNIA, ALL VOTERS OF ALAMEDA COUNTY MUST APPLY FOR RE-REGISTRATION IN ORDER TO BE ABLE TO VOTE AT THE PRIMARY ELECTION TO BE HELD ON AUGUST 16TH, 1910, AND FOR THE GENERAL ELECTION TO BE HELD ON THE 8TH DAY OF NOVEMBER, 1910.

OWING TO THE FACT THAT THERE IS NO PROVISION OF LAW GRANTING ASSISTANCE TO THE COUNTY CLERK IN THE REGISTRATION OF VOTERS, IT IS IMPORTANT THAT VOTERS SHOULD APPLY FOR REGISTRATION AT ONCE IN ORDER TO EXPEDITE THE WORK.

SUCH RE-REGISTRATION BEGAN ON THE FIRST DAY OF JANUARY, AND WILL BE IN PROGRESS AT ALL TIMES UNTIL JULY 26TH, 1910, FOR THE PURPOSE OF ENABLING VOTERS TO QUALIFY FOR THE PRIMARY ELECTION, AFTER WHICH REGISTRATION WILL AGAIN OPEN AND CONTINUE UNTIL SEPTEMBER 28TH, 1910, FOR THE PURPOSE OF ENABLING VOTERS TO QUALIFY FOR THE GENERAL ELECTION TO BE HELD NOVEMBER 8TH, 1910.

THE ATTENTION OF VOTERS IS ESPECIALLY DIRECTED TO THE RECENT DECISION OF THE SUPREME COURT, IN WHICH IT IS HELD THAT ALL VOTERS MUST HAVE REGISTERED THIS YEAR IN ORDER TO JOIN IN THE SIGNING OF ANY CERTIFICATE OF NOMINATION IN BEHALF OF ANY CANDIDATES FOR PUBLIC OFFICE TO BE VOTED FOR AT THE PRIMARY ELECTION TO BE HELD AUGUST 16, 1910.

ATTENTION IS FURTHER DIRECTED TO THE FOLLOWING PROVISIONS OF THE POLITICAL CODE OF THE STATE OF CALIFORNIA.

Sec. 1097: No person's name must be entered by the Clerk unless:

1. Upon the production and filing of a certified copy of the judgment of the Superior Court directing such entry to be made.

2. If a naturalized citizen, upon the production of his certificate of naturalization, which certificate must be issued ninety days prior to the succeeding election or upon his affidavit that it is lost or out of his possession, which affidavit must state the place of his nativity and the time and place of his naturalization, together with his affidavit that he has resided in the United States for five years, and in this State for one year next preceding the time of application, and that he would be an elector of the county at the next succeeding election; provided, however that if such naturalized citizen shall have been previously registered as a qualified elector in any of the counties or cities and counties of this State his name must not be entered by the Clerk unless he produces a certificate of such registration, issued by the party authorized by law to issue such certificate, which certificate shall be prima facie evidence of his naturalization. In the event that such naturalized citizen was naturalized in the county or city and county in which he seeks to register or in the event that he was previously registered within the preceding eight years within the county or city and county in which he seeks to register, and his certificate of naturalization has not been revoked, he shall not be required to produce his certificate of naturalization nor to make such affidavit of lost certificate in lieu thereof.

3. If born in a foreign country, upon his affidavit that he became a citizen of the United States by virtue of the naturalization of his father while he was residing in the United States and under the age of twenty-one years, and that he is or would be an elector of the county at the next ensuing election.

4. In all other cases upon the affidavit of the party that he is or will be an elector of the county at the next succeeding election. Such affidavit must be made before the County Clerk or officer charged with the registration of voters, or their deputy. If any elector is absent from the county in which he claims residence, he may appear before any judge or clerk or any court of record, or notary public, or if in a foreign country, before any minister, consul or vice consul of the United States, and make and subscribe an affidavit as to his residence, specifying in what ward or precinct he claims residence; that he will be necessarily and unavoidably absent from said county on all the days allowed by law for general registration of electors, and setting forth in such affidavit each and all the matters required by section one thousand and ninety-six of the Political Code of the State of California, and forward such affidavit, duly authenticated as above, by mail, enclosed in an envelope, addressed to the County Clerk of any county or the registrar of voters in any city and county. Upon receipt of such affidavit by such clerk or registrar of voters within the time allowed by law for registration, it shall entitle the name of such elector to be entered by the clerk in the proper register in such precinct.

5. In every case the affidavit of the party must show all the facts required to be stated in the entry on the register except the date of the entry.

FURTHER NOTICE IS HEREBY GIVEN THAT AFFIDAVITS OF REGISTRATION MUST BE SWORN TO BEFORE THE COUNTY CLERK OR HIS DEPUTIES AND THAT THEY CANNOT, OWING TO THE PROVISIONS OF THE REGISTRATION LAW BE SWORN TO BEFORE ANY OTHER OFFICER.

THE OFFICE OF THE COUNTY CLERK WILL BE OPEN FOR REGISTRATION UNTIL FURTHER NOTICE FROM 9 O'CLOCK A. M. UNTIL 5 O'CLOCK P. M. OF EACH DAY EXCEPT SATURDAYS, ON WHICH DAY THE OFFICE WILL CLOSE AT 12 O'CLOCK NOON.

JOHN P. COOK,
County Clerk,
Alameda County, Cal.
Dated March 2, 1910.
(Seal)

HODGES BURGLARY TRIAL IS BEGUN

Bert Hodge who with his brother Harry, is now serving one year in San Quentin for the crime broke into the Standard Oil Company's warehouse at Ninth and Cedar streets and stole a box of candles is being tried today before Superior Judge Harris on the charge of burglary

Hodges and his brother as well as William Hodges another brother doing time in the penitentiary at Florence Ariz are addicted to the use of narcotic drugs and to this habit alone is attributed the downfall of all three of the boys

Shortly after his arrest and while in the City Prison Bert Hodges attempted to commit suicid by hanging himself in his cell He was discovered by the jailers and cut down before he had lost consciousness There is a prior conviction against him he having served one term in San Quentin for grand larceny committed in Los Angeles

Harry Hodges pleaded guilty to the part he took in the Standard Oil burglary in the hope of securing his liberty on probation

COTTON MARKET.

NEW YORK June 29—Liverpool due ½ higher on July 2 lower on August and ½ higher on new crop Opened easy at ½ to 3 points decline At 12 15 p m the market was quiet at a net decline of 2½ to 4½ points on near and of 2½ to 3 points on late months Spot cotton dull and easier at 7.75 a decline of 8 points Sales 600 including 1000 American

Port receipts today estimated at 2500 last week 1 57 last year, 7971

Special reports of the Journal of Commerce state that while rain is needed in Texas and Oklahoma the crop condition is good The outlook in Oklahoma is particularly promising and by a number of correspondents is considered best in years Plants small but strong Practically no insects and fields well cultivated Should rain be general in the next week or ten days Texas prospects would jump The condition is fully equal to last year when it was 80 1 in that state Boll weevils have appeared in some localities but have not shown any activity to speak of The condition of Oklahoma will probably be higher than a month ago when it was 85 1

NEW YORK June 29—Cotton—Spot closed quiet 10 points higher Middling uplands to-day Gulf 13 30 No sales

The quotations today were as follows

Open	High	Low	Close
Januar	12 11	12 25	12 11	12 17@12 24
February				12 22@12 24
March	12 24	12 4	12 17	12 26@12 28
June	—	—	—	12 10@12 13
July	12 88	12 1	12 88	12 6@12 13
August	12 1	12 11	12 30	12 14@12 20
September	12 07	12 11	12 06	12 07@12 08
October	12 14	12 20	12 13	12 17@12 18
December	12 1	12 11	12 15	12 [illegible]

Spot 10c up middling uplands to 0%

MEMPHIS, Tenn June 29—The report of the Cotton Ginners Association issued here today gives the condition of cotton up to June [illegible]

LONDON REPORTS STIFFENS PRICE

Quick Recovery Follows Early Slump in the New York Stock Market.

NEW YORK June 29—A sustaining effect on opening prices of stocks was exercised today by the higher quotations sent from London Reading Atchison Chesapeake and Ohio American Can and Utah Copper rose ¾ Central Pacific and Rock Island preferred a point The dealings were in small volume

Price took a sharp dip with the grain carriers the weak features After some severe losses had been incurred the market received support and losses were largely made up Bonds were irregular

Shortly after midday the Street received word of an unfavorable decision by the Interstate Commerce Commission affecting Western railroad rates and the market broke badly on heavy selling The lowest prices of the year were made by some of the standard stocks Union Pacific lost 3¾ Northern Pacific 3, St Paul 2 Northern and Great Northern Oregon certificates 2 Reading 2⅜ C and O 2¼ and United States Steel 2⅜ There were some signs of support around the lower levels and the market rallied slightly and became dull

NEW YORK June 29—Five issues represent about two thirds of total transaction yesterday These were sold persistently by the larger trade s but in the afternoon several drives were unsuccessful prices recovering more rapidly than they had declined In the last few minutes covering by the smaller traders resulted in bringing prices back to practically Monday s close Whatever the market may do later some further advance on technical conditions alone seems probable Higher London quotations this morning should also help

NEW YORK June 29—This morning I have long communication from my own crop expert which I think gives us the truth about the conditions in the spring wheat country He states that the damage 15 to 25 per cent and that rains will be necessary inside of a week if we are to avert a calamity This is a great disappointment of course I regret that I am unable to arrive at the truth earlier but reports were so conflicting that even with the help of the weather bureau it was impossible to get the facts

The brighter side of the problem is that winter wheat and corn are showing much better than anticipated It is only fair to consider this as a material offset to the damage in the spring wheat district As the expert puts it "Some trouble with the crops occurred in some locality every year it would be a rare experience if none occurred this year Also we must observe the fact that stocks are low in price and have recently declined to discount trouble in the northwest The bills of that damage have already been paid in current quotations Even in the fact of this new disappointment I do not consider it expedient to make any change of position now General crop prospects the country over are good enough and while there has been some slowing down in certain lines of business the outlook is entirely satisfactory Money conditions are all right and American stocks are the cheapest sound investments on earth

It may be wise temporarily to confine new commitments to purchases of stocks not directly affected by the crop trouble think Pennsylvania with its magnificent management and excellent condition is a good purchase on every moderate decline Would not sell any holdings in standard stocks at present

The bulge in wheat should be taken advantage of to sell freely. Even with a shortage of spring wheat we have a surplus which will not have at these prices and which must be moved Corn should also be sold on every little upturn

Cotton is safe at this level—Gibson

NEW YORK June 29—Americans in London strong ¼ to 1 per cent above parity London settlement concludes to day United States Senator McEnery of Louisiana dead Demand for money over end half year here and in London continues very moderate Advances in commutation in rates by roads entering New York will not go into effect until July 20 Annual report of American Car and Foundry due and expected to make big showing BRT expects to earn over 7 per cent for fiscal year ending June 30 London market generally firm with special strength in Consols and the Copper group Rain still needed in North Dakota and sections of nearby states New wheat in the southwest beginning to move freely Twelve industrials unchanged Twenty active railroads declined ⅜

MONEY AND EXCHANGE

NEW YORK June 29—Money on call steady ¾@1 per cent ruling rate 2½ closing bid ¾ offered 1 Time loans strong 60 days 3@3¼ per cent 6 months 3@3½ 9 months 3½

Close—Prime mercantile paper 4¾ to 5 per cent Sterling exchange weaker with actual business in bankers bills at 484@48 for 60 days and at 48 10 on demand

Bills 484@484¾

Silver 57

Mexican dollars 41c

Government bonds steady railroad bonds [illegible]

BUTTER, EGGS, CHEESE

SAN FRANCISCO June 29—Butter—Fancy creamery 29½c seconds 29c fancy dairy 25c Eggs—Store 21½c fancy ranch 27½c

Cheese—New 14@15½c young American 17@18c

CHICAGO June 29—Butter—Steady creamery 21 27½c dairies 23@26c

Eggs—Firm receipts 17 400 at mark cases included 16@16½c firsts 17c prime firsts 18c

Cheese—Firm Daisies 17½@17¾c Twins 17@17½c Young Americas 15½@15¾c Long horns 15½@16c

NEW YORK June 29—Butter—Firm creamery specials 29@29½c extras 28½c third to first 25 27c state dairy common to finest 23@28c

Cheese—Firm unchanged

Eggs—Irregular fresh gathered extras firsts 21 22c firsts 19 20c

SUGAR AND COFFEE

NEW YORK June 29—Raw sugar firm market 5 cost 3.50c centrifugal 96 test 4 cost molasses sugar 89 test 3 cost Refined firm crushed 6 granulated 5 0c powder 5 25c

Coffee Spot steady No 7 Rio 8½@8 5 16c No 4 Santos 9½

NEW YORK STOCK LIST.

The following quotations of prices of stocks in the New York Stock Exchange are from J. C. Wilson, member of the New York Stock Exchange, with offices in the Mills building, Montgomery and Bush streets, San Francisco.

Sales.		High.	Low	Bid.	Asked
200	Allis Chalmers	8½	8½	8½	8¾
200	do pfd	30½	29⅞	9¾	30
	Amalg Copper	62⅞	60	1⅛	61⅛
2500	Am Beet Sugar	33¾	30	9⅞	30
	do pfd				93¾
6300	Am Can Co	9	7	7⅞	7¾
700	do pfd	69⅞	68⅞	88⅞	89
200	Am C & F Co	55	50	50½	50¾
100	do pfd	112	112	110	113
1400	Am Cotton Oil	61¾	59½	60	58½
100	Am Ice Securities	23	23	2½	22¾
800	Am Linseed	12	11½	1	11½
400	do pfd	30	28½	8½	28¾
1400	Am Locomotive			39¾	39¾
	do pfd			117½	108
18100	Am S & R Co	73¾	70¾	1½	71½
200	do pfd	102½	102	11½	101½
1700	Am Sugar			17	117½
	do pfd			15	120
100	Am Steel F	51	51	51	52
3500	Am Tel & Tel Co	135⅞	133⅞	134¾	134¾
	Am Tob pfd			93	94
100	Am Woolen	41	39¾	27	29
	do pfd	94½	93¾	98	93⅞
1,00	Anaconda	39	37	36¾	39½
600	Atlantic Coast L	116	116		
41000	A T & S F	101¾	97⅞	98½	98⅞
900	do pfd	101⅞	101½	01⅞	101½
5800	Balt & Ohio	109⅞	107¾	07⅞	108
	do pfd			88	90
9800	B R T	77⅞	73¾	74⅞	74½
4000	Canadian Pac	191	189½		
2 500	C & O	77	73⅞	74⅞	75¾
	C & A			89	100
100	C & G W	25½	24⅞	24	25⅞
600	do pfd A	47	46½	46½	47¾
	C & N W	143½	141⅞	142½	142½
2400	C M & St P	141⅞	117⅞	138⅞	138⅞
100	do pfd			147	144
3500	Central Leather	35	31½	32½	31
200	do pfd			95½	100½
	Cent of N J			258	290
	Chicago Term			4	5
	do pfd				10
1400	Colo F & I	33¾	32	31⅞	31½
	Colo H C & I				
100	Colo Southern	55⅞	55⅞	55	53
100	do 1st pfd			76	77
	do 2d pfd			71	71½
12400	Consol Gas	133⅞	131¾	132	132¾
1900	Corn Products	1	11⅞	13⅞	11
	do pfd	75½	74⅞	74½	74¾
100	Del & Hudson	162	160½	160½	161
200	D L & W	560	530	560	560
2000	D & R G	33⅞	30¾	30⅞	31
1300	do pfd	75	71	70½	71½
	Diamond Match	98	95⅞	96	98¾
	Distilling Sec	28⅞	28	28⅞	28⅞
100	Duluth S S & A	11	11		
5100	Erie	26½	24⅞	24⅞	24⅞
300	do 1st pfd	42⅞	42⅞	42	43
500	do 2d pfd	32	30½	30½	
	Gen Electric	142½	141½	141¾	142½
	Gt Northern O re	56½	52½		
15800	Gt Northern pfd	127¾	124½	124¾	125⅞
1900	Illinois Central	143½	137	137	138¾
4500	Interboro-Met	18¾	15	17	17¾
2500	do pfd	70⅞	69	69⅞	69⅞
100	Internat Paper	10⅞	10⅞	10½	
	do pfd			48	
200	Internat Pump	45¾	43¾	43⅞	44
	do pfd			80	82¾
	Iowa Central			15	16
400	do pfd	35½	33½	33	34
1100	K C Southern	29½	28⅞	28⅞	29
400	do pfd	64½	62	62	63
	Lake F & W			15	16
	do pfd			40	40
1800	L & N	144½	140½	142	142½
400	Mackay	86	85¾	84	84½
	do pfd			71	75
	Manhattan			26½	26½
	Minn S & St L			4	8
	do pfd				36
100	M S P & S S M	142½	142	142	144
	do pfd			146	149
1600	M K & T	33½	32¾	32	32⅞
100	do pfd			60	61
3900	Missouri Pac	64½	60	60	60¾
1900	National Lead	72¾	70⅞	70½	72
	do pfd	107	106	106	107
	Nat Biscuit			106	108
	do pfd			118¾	123
	Nat Enamel C M S	18⅞	18	18	18¾
1800	N Y Airbrake	78	74	77	77½
5100	N Y Central	114⅞	111⅞	111⅞	113¾
100	N Y C & St L			61	61
	do 1st pfd			100	110
	do 2d pfd			8	92
200	N Y N H & H	150½	150	144	4
	N Y Out & W	4¾	4	42⅞	43⅞
300	Norfolk & W	69½	67½	97½	98
	do pfd			88	9
200	North Amer	68¾	68	67	68
	Northern Pacific	122	119½	120½	121
	Ontario			14	16
	do pfd			140	160
	Pacific Coast			100	108
	Pacific Mail	24⅞	24	23	24⅞
25300	Penn R R Co	130⅞	128	129	129¾
1800	Peoples Gas	106⅞	104½	104	105
	Pittsburg Coal	17½	17	17	18
	do pfd			64	66
	P C C & St L	95	90	95	96
	do pfd			10	116
	Pressed Steel C			32	34
200	do pfd	90	90	90	90⅞
300	Pullman Sprgs			42	52
	do pfd			98⅞	102
173,000	Reading	17¾	14	146	146¾
	do 1st pfd			88½	91
400	do 2d pfd	91½	91	90	93¾
2,000	Republic S & I	31½	30	30	30⅞
200	do pfd			92	92
19800	Rock Island Co	30¾	28	28⅞	30
1200	do pfd	81	78	78½	79
500	Sloss S S & I Co	69⅞	66		
	St L & S F 1st p			64	67
2500	do 2d pfd	42⅞	39	40	40
5000	St L & S W	31½	30	30¾	31
1400	do pfd	73	72	72	72½
8900	Southern Pac	119¾	114	115⅞	115⅞
4100	Southern Ry	25¾	22	23¾	24
	do pfd			6	87
400	Tenn Copper	27	25	25¾	27
100	Texas Pacific	28½	27	27¾	27¾
200	Third Ave			7	7½
700	Toledo St L & W	23½	22½	22½	22½
100	do pfd	47¾	47	46	49
500	Twin City R T			105	111
	Union Bag & P				
101100	Union Pacific	167	161	161¾	161⅞
400	do pfd			91	9
100	United Rys S L	28		2	29
	do pfd			46	48
100	U S Cast I P			16	16
100	do pfd			5	73
1200	U S Rubber			30	3
500	do 1st pfd	109⅞	109	108	109
	do 2d pfd			73	75
800	U S Steel Corp	77¾		71⅞	71⅞
5100	do pfd	117	114	114	114¾
3800	Utah Copper	45¾	40⅞	40½	41
400	Va Car Chem Co			54¾	54¾
200	do pfd			118¾	120
2700	Wabash	18¾	17¾	17¾	17½
6,000	do pfd	41	39¾	39	39½
	Wells Fargo Ex			168	177
	Western Union			67½	68
	Westinghouse	60¾	60½	60½	60¾
	W & L E			3½	4½
	do 1st pfd			84	10
	do 2d pfd			4	8
100	Wisconsin Cen			48	
	Am H & L	5⅞			¾
	Do pfd	31¾	31¾	30	33
	A G S	41⅞	4	40	4
	Do pfd			88	10
	Beth Steel			2	
	Do pfd				1
100	Int P & T			39¾	40
	Do pfd			90	10
	Inter Corp	8	8	6	1
400	Nev Realty	73	73	71	
100	Western Md	44	44	43	41
900	Tilman	15¾	1	1	1

1,038,713 total shares sold Bond Call Loans—Opening 2 per cent high 3 per cent low 2¾ per cent last loan 2¾ per cent, closed 2¾@2¾ per cent

LIVE STOCK MARKET

CHICAGO June 29—Cattle Receipts estimated at 14 000 market steady 10 higher beeves $7 [illegible]@8 40 Texas steers $ 2 [illegible] 8 65 Western steers $6 30@7 [illegible] stockers and feeders $ [illegible] cows and heifers $ [illegible] 7 @8 7 calves $5 7 [illegible]

Hogs—Receipts estimated at 32 000 market shade lower light $9 1 @9 40 mixed $9@9 30 heavy $8 70@9 2 rough $8 70@8 90 good to choice heavy $8 90@9 2 pigs $9 1 @9 50 bulk of sales $9 10@9 20

Sheep—Receipts estimated at 17 000 market steady native $3 70@4 90 Western $ @5 0 yearlings $5 50@6 40 lambs native $4 70@8 [illegible] Western $ [illegible]

THE METAL MARKET

NEW YORK June 29—Lead quiet spot 4 4 4 [illegible] New York

Copper—Dull standard spot and July 11 90@12 [illegible]

Silver 57½c

FLAX MARKET

DULUTH June 29—Flax on track and to arrive $2 18 July $2 18 September $2 04 bid October $1 92 bid

Noted Archaeologist Is Called by Death

NORTH ADAMS, Mass June 29—Dr John Henry Haynes aged 1 an archaeologist died at his home here today after a long illness

Dr Haynes resigned his position in the United States Internal Revenue office at Los Angeles last April

After his graduation from Williams College in 1876 Dr Haynes was appointed to the work of exploration in Crete

A man seems to think that all he loses at gambling is worth it and that all he wins by work isn't.

WHEAT BUYING FEVER ALLAYED

Damage to the Spring Crop Appears to Have Been Discounted.

CHICAGO June 29—Speculators in wheat were quite generally disposed to believe today that after an advance approximating 14c the line was to the spring crop had been fairly well discounted for the present at least

Brought conditions in the Northwest showed no let up but the buying fever had greatly diminished Foreign news was more bearish cash demand was slow and threshing returns were running much larger than expected Predictions were for cooler weather in Minnesota and the Dakotas The market opened a shade lower at 1 [illegible] higher and then turned squarely down September started at $1 01⅝ to $1 01⅞ showing the whole range declined to $1 00⅞ and rected to $1 00⅝

Purchases by two leading firms braced up corn temporarily Then the market eased off with wheat September opened [illegible] and declined to 59⅝c

Receipts offerings and country sales of oats were all light In consequence the market displayed a little independent strength but succumbed to weakness in other grains September started ¼c to ½@⅝c up at 38⅞c to 39c and slid down to 38¼c

Scarcity of offerings made provisions firm Prices gained 2½c to 17½c at the outset and continued rather upward First quotations for the September option were Pork $22 37½ to $22 42½ lard $12 12½ to $12 15 ribs $12 37½ to $12 40

The closing quotations were

Wheat—July 99⅞c September $1 00@1 00⅛ December $1 01⅝

Corn—July 58⅞c September 60⅞c December 59⅞c

Oats—July 39⅞c September 38¾c December 39⅞c

Pork—July $22 [illegible] September $22 [illegible]

Lard—July $12 42½@12 37½ September $12 37½

Ribs—July $12 90 September $12 40

Rye—Cash 74@76c

Barley—Cash 56@67c

Timothy—September $4 75@5 00

Clover nothing doing

CHICAGO June 29—The Inter Ocean says Wheat has had a ten days advance and in the fifteen days prices have moved up 14c It is all on the northwest crop damage which grows worse in North Dakota from the continued high temperature and the lack of moisture The sensational claims of 10 per cent damage that were made a week ago were being confirmed by crop experts There were many traders who thought the advance enough for the time being as it is very seldom that we get a continuous advance for ten days More long wheat was put on the market yesterday than previous days and it was claimed that the buying was not of as good a character of late and wild fluctuations show the lack of a balance wheel A short interest has been cut down and the market has taken on a bonid tone Wheat in the last two days and prices are up nearly 4 cents from the close Saturday Conservative people are not advocating purchases of wheat on this advance and some of the most pronounced bulls among the commission houses are telling their clients to take profits in bulges and some advocate selling out entirely while others say sell enough to cover holdings Another week of ideal corn weather has caused a decided improvement in the condition of that crop said the Iota weather crop report Corn has made an abnormally rapid growth the fields were never cleaner at this time of the year and the soil is in the very best physical condition to withstand the effects of dry weather The average temperature was about 8 degrees above the normal and the maximum temperatures were those of 90 degrees every day of the week All small grains are doing remarkably well but will soon need rain

Chicago Grain and Provisions

CHICAGO June 29 The quotations today were as follows

Close	
WHEAT—PER BUSHEL	
July	99¾
September	1 00⅛
December	1 01⅝
May	1 09⅞
CORN—PER BUSHEL	
July	58⅞
September	60⅞
December	59⅞
May	61⅞
OATS—PER BUSHEL	
July	39⅞
September	38⅞
December	39⅞
May	42⅞
PORK—PER BARREL	
July	22 70
September	22 40
LARD—PER 100 POUNDS	
July	12 35
September	12 37½
SHORT RIBS PER 100 POUNDS	
July	12 82½
September	12 40
October	—

DAILY MOVEMENT OF PRODUCE

Articles	Receipts	Shipments
Flour barrels	0 500	2 400
Wheat bushels	19 30	11 000
Corn bushels	287 400	1 000
Oats bushels	8 500	700
Rye bushels	2 000	
Barley bushels	47 00	3 700

LIVERPOOL GRAIN

LIVERPOOL June 29—Wheat—The market was firm at the opening and 3d to 2d higher in sympathy with the strength in American and Winnipeg yesterday and the bullish report by the commercial weat covering spring wheat Following the opening the market met heavy pressure in way of realizing and values declined 5d to 7d with principal weakness in July Cargo arrivals continue ill rail for which there was a quiet demand and 1 cargo of Manitoba offered time more favorable with reports from Russia and Argentine satisfactory as regards weather conditions and some fears expressed here that both American and Canadian markets have been overbought Just before mid day there was some little steadiness and values again reacted 1d to 3d on the liberal demand for offcoast cargoes and the Manitoba offers At this time the market was about steady 1d to 1d lower than yesterday

Corn was quiet and unchanged The easiness of Indian prices to offset the firmer spot situation

Broomhall cables from India that shippers are now selling near positions freely Prospects for the new crop are favorable for sufficient moisture for the present and expectations of an early solution of the monsoon

Broomhall cables for Italy that late advices are less favorable regarding the crop outlook as a result of recent drought These reports refer to a crop under the average

LIVERPOOL June 29—Close Wheat—July 6s 8¾d October 6s 10¾d December 6s 11¼d Weather unsettled

WOOL MARKET

ST LOUIS June 29—Wool unchanged territory and Western medium 17@[illegible] fine mediums 16@17 fine 12@14

SAN FRANCISCO STOCK EXCHANGE—OIL.

Morning Session Wednesday June 29

CLOSING QUOTATIONS

	Bid	Ask		Bid	Ask
Alma	1 00		New Midway		31
Amer	1 00		New Penn	1 01	1 20
Apollo	1		Pac States	40	40
Assoc Oil	47 00	46 00	Pat Prod	9	10
Bay City	1 0		Palmer	1 37	1 40
Blue Mtn	20		Pin Hill	7 00	
Brookshire	1 97		Pinnacle	91	94
Cal Midway			Redmen	2	
Cal Oil & Gas		90	Rec Oil		6 00
Caribou	1 00		Republic	4	50
Claremont	1 00	1	Silver Dough	1 75	
Coal Central			Section	1 00	
Consols		70	Silver Tip	1 97	
De Luxe	1 00		Sun W B	40	
Doe	1 4	1 00	Stc Hog	2 0	
Fulton	1	2 00	Sup		15
Gladiator		40	Wabash	1 00	
Hi Grade	0		W Lies	40	
Monte Cristo	1	7	W K Oil Co		3 00
New Century		7	Marion A	30	5 00

STREET SALES

1000	New Midway	30			
	SALES				
2000	Blue Moon	2	100	Premier	90
957	New Penn	1 02	200	do	91
600	Palmer	1 37			

SAN FRANCISCO June 29—Morning call sales

2500	Blue Moon	23
300	Palmer	1 37½
100	Premier	90
200	Premier	91

Street sales 100 Nevada 24 during 30

AFTERNOON SALES JUNE 29

300	Blue Moon	24
500	Eros	1 47
600	New Penn Petroleum b60	1 03
100	Palmer	1 37½
1200	Pacific States	40

GRAIN AND PRODUCE.

(By J. C. WILSON.)

San Francisco, June 29 1910

Wheat—Had a healthy and natural reaction today The heavy selling of yesterday profit taking by leading holders continued today and that with the panicky condition in the New York stock market helped along the decline in wheat It was only natural to expect some setback after a 14c advance and we may get a little more but the quick reaction of 1c just before the close would rather indicate the break is over with The crop outlook in the northwest or the spring wheat country shows no improvement in fact it is said to be getting worse every day The reports received today were very bad and rain will have to come pretty soon or loss in the crop will be even greater than anyone now believes Some people are still taking an optimistic view of conditions in the spring wheat country but one may as well accept the facts as they are Some rain today in eastern Montana but it is probably only local showers as the weather map showed none and the forecast is for no rain of consequence anywhere in the spring wheat country There was enough wheat sold yesterday and today hold is to change the technical condition of the market considerably It was some what overbought yesterday and we mentioned that in our letter of last night The big fellows who got out yesterday and today all feel bullish on wheat and believe it will sell a great deal higher That will probably mean they will buy back their wheat again should the market once more start up or should there be further decline In short we would say that there is no change in the situation as far as the crop outlook is concerned and that means that wheat should and probably will sell higher than it has so far Of course many may be reluctant to buy back until next week as there will be no market from Friday s close until Tuesday morning and too many things may happen in the interim With a loss in the wheat crop of about than was indicated some time ago it or perhaps more than 100 000 000 bushels means that a higher level of prices will ultimately be reached We believe that will be considerably over $1 per bushel and therefore have no hesitancy in advising purchases for any delivery while it is still possible to do so around or under that level Such setbacks as we had today are we believe just the places to buy

Corn—Showed remarkable strength in fact it was a bull market in corn when really conditions justified a decline The corn country has recently had fine rains and most everyone was expecting the market to feel the effects of it There was some decline Monday and Tuesday on the improved weather conditions and a little further setback early this morning but from the low figures the market sold up over 1 cent and did not shoot the top prices of the day December corn finished 1c net and May at 61⅛c We feel friendly to corn but are not bullish enough to advise buying on the bulges

Oats—Also showed strength with the close some over yesterday on the new crop delivery We would also advise buying oats only on weak spots However we look for much higher prices later on as the severe loss in this crop will make oats look cheap around 40c

Provisions—Finished a little stronger with perhaps some further advance before there is another decline The long receipts however are running quite liberal and September pork lard and ribs ought to be a good sale on bulges

SAN FRANCISCO GRAIN MARKET

SAN FRANCISCO June 29—Wheat—Steady no trading Cash $1 42½ 1 45

Barley—Steady December $1 01 cash 98¾ 1 00

Corn—Steady large yellow $ @$1 55

PORTLAND GRAIN MARKET

PORTLAND June 29—Lamb 7@8c Blue stem 83@85c tenderfoot 77@78c Bluestem 79@80c Valley 80@83c

SAN FRANCISCO STOCK AND BOND EXCHANGE

J. C. Wilson, Stockbroker.

Regular Session Wednesday June 29

MISCELLANEOUS BONDS.

	Bid	Asked
Associated Oil Co 5s	99	99½
Bay Counties Power Co 5s	102	104
Cal Gas & Elec Corp M & T 5s	100¼	
City Electric Co 5s	91	
Contra Costa Water Co Cons M 6s	92	96
Los Angeles Railway 5s	10 1/2	
Los Angeles R R 1st Con M g 5s	101¾	
Market Street Cable Co	101½	
do Ry 1st Cons Mtg 5s	48¾	
Oakland Gas Light & Ht 5s	101½	
Oakland Transit Co 6s	100	
Oakland Traction Co 5s	105	
Oak and Treeton Co 5s		92
Omnibus Cable Railway 6s		108½
Pacific Electric Ry Co 5s	105¾	
Pac Tel & Tel Co 5s		99¾
S P R R of Cal 6s (1912	103	104
United R R 6s	67	

WATER STOCKS

	Bid	Asked
Spring Valley Water Co	46¼	

GAS AND ELECTRIC STOCKS

City Electric Co	5	7

BANK STOCKS

American National Bank		127½
Bank of California N A		417
First National Bank of S F	242½	260

POWDER STOCKS

Giant Consolidated Co		

SUGAR STOCKS

Hawaiian Coml & Sugar Co	41	
Honokaa Sugar Co	19	
Hutchinson Sugar Plantation	18¾	19¾
Laupahoehoe S P Co	27¾	27¾

OIL STOCKS

Associated Oil Co	46	46½

MISCELLANEOUS STOCKS.

California Fruit Canners Assn	100	
Cal Wine Assn	31¾	31¾
Pacific Coast Borax Co	155	
Pac Tel & Tel (pfd)		94
Philippine Tel & Tel Corp	22	

MORNING SALES

10000	Spring Valley Water 4s b 1	90
4000	do	90
600	Spring Valley Water b 5	90
7000	Bay Counties Power	105
5000	Pac Gas & Elec 5s	99¾
3000	Peoples Water Co 5s	98
	Associated Oil	46¾
40	Hawaiian Sugar	41
2000	Honokaa Sugar	19
600	Spring Valley Water	

AFTERNOON SALES JUNE 29

3000	City Electric Co 5s	91¾
1000	People Water Co 5s	98
2000	S P R R of Cal 6s Refund 4s	96¾
20	Associated Oil Co	46¾

MINING STOCKS

Furnished by Zadig & Co, Stock Brokers, 324 Bush St, S F

Morning Session Wednesday June 29

CLOSING QUOTATIONS

	Bid	Ask		Bid	Ask
			COMSTOCKS		
Alpha			Con Imperial		1
Alta			Con Virginia		10
Andes	13	14	Jacket	11	
Bullion		16	Kentuck		1
Bruns Chief	08		Mexican	1 00	1 10
Brunswick Consol	9		Ophir		
Caledonia		4	Opohir		80
Crown Point	1	1	Savage		40
Crown Point		17	Scorpion		1
Chollar	10	11	Scorpion		17
Confidence	95		Silver Pick	20	1
Con Imperial		01	Sierra Nev	25	7
Con Virginia		50	Silver Hill		8
Crown Point	70		Gold	2	3
Exchequer	0		Gold		07
Gould & Curry		15	Yellow Jacket		70
			TONOPAH		
Tono of Nev	5 70		Belmont	3	0
Montana		1 00	North Star		08
Tono Ex		80	West End		74
MacNamara		07	Red Top	3	
Midway	20		Blue Jacket		0
			GOLDFIELD		
Goldfield Cons	9 10	9 1	Red Top	01	
Sandstorm		04	Florence	00	
Col Mountain		00	Diamond B B Con		01
Jumbo Ex			Dallas	07	
Booth	1	1	Emerald		
Blue Bull	04		Goldfield Rose	0	
Adams		01	Grand Jack		0
Silver Pick	06		Red Hills		04
Blue Bell		0	Red Tiger	05	
C O D	07		Gray Eagle		0
Atlanta		1	Florence Ex		01
Great Bend		03	Diamond Trian		01
			BULLFROG		
Bonnie Clare	06		Homestake King		01
Mayflower	03		Transport Con	04	
Montgomery Mt		01	Mergenthaler	3	
			RAWHIDE		
Coalition		20			
			OTHER DISTRICTS		
Round Mt	4		Eagle Nest	07	
New Hills	1 70		Spider Hard

"THE KUHN PROJECT"

Are you ready for a Home Ranch Farm? Now is your opportunity to secure it in the beautiful and richly fertile Sacramento Valley, where peace, plenty and independence await you!

WE HAVE BUILT the greatest irrigation system of modern times; we deliver the water to the high point of each tract in the 250,000 acres we are now distributing to farmers, dairymen, seed growers and nurserymen—the drainage system is complete and perfect.

OUR GREAT SUCCESS in the Twin Falls country, Idaho, is known and appreciated all over the world. We are doing in California what we did in Idaho—"MAKING THE SETTLER SUCCESSFUL"—and this is the basis of our success—WE KNOW HOW!

LISTEN TO what we have to tell you about our price and terms. No one ever offered such easy and reasonable terms before for such rich and accessible farm and ranching land. $125 PER ACRE, WITH PERPETUAL WATER RIGHTS. You pay $5 per acre down and the balance over eleven years. When the land is paid for the people own the entire water system. The profits from your farm will pay for your land—the soil is the richest and most fertile in the world.

WRITE TO US for free literature, or send 10c for our beautiful, 48-page, fully colored booklet, or call at our office and let us tell you about it, or let us show you the land and the project—excursions every weekend.

H. L. HOLLISTER & CO.

"Sacramento Valley Irrigation Co."

507 FIRST NATIONAL BANK BUILDING, SAN FRANCISCO.

Phone Oakland 5731 Home A3731

Ornamental Wire & Iron Field, Farm Poultry FENCES

Wire Screen, Netting, Plain and Barb Wire.

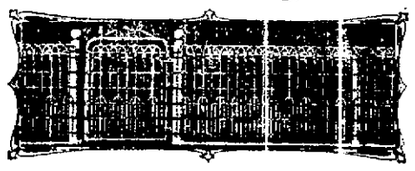

WHOLESALE

RETAIL

WE BUILD FENCE BY CONTRACT.

Send for Catalog

STANDARD FENCE CO.

151 Twelfth St. Oakland

Richest Vegetable Land

$25 Per Abre Cash—$25 Per Acre Cash

Rent Will Pay Balance

Peat and sediment soil, only 1½ miles from Holt, on the Santa Fe railroad, eight miles from Stockton, with railroad rate for island farmers of only 1c per mile; steamer landing on property.

Absolutely no overflow; perfect drainage and free irrigation system; enormous crops now growing on the land.

PRODUCES

Onions—$400 to $1000 per acre.
Asparagus—$300 to $1500 per acre.
Potatoes—100 to 200 sacks per acre.
Beans—25 to 40 sacks per acre.
Barley—30 to 50 sacks per acre.

Price only $150 per acre, $25 per acre cash, balance $25 per acre per year.

Excursions daily; $2.00 covers all expenses.

A. E. PATTEN LAND CO.

601 First National Bank Bldg., San Francisco.

Cancer and Malignant Tumors

CAN BE CURED

By our method: No knife, X-Ray or plaster used.

On arrival at the institution, the patient is thoroughly examined before treatment and placed in good physical condition. When ready for treatment the remedy is injected into the growth with a hypodermic syringe requiring from one to four minutes for treatment. One treatment sufficient. The cancer mass at once dies and soon sloughs away leaving a healthy, granulating sore that heals rapidly. Thousands have recovered by the use of this remedy and every one treated is bound to recover if the cancer has not infected the system. While in the institution undergoing treatment, appropriate diet and medication is used and everything is done to bring the sufferer back to health.

Thoroughly competent and licensed physicians in charge.

A lump in a woman's breast should always be treated.

Write for Circulars.

The Pacific Cancer Institute

G. C. BOHANNON, Manager.

1813 University Avenue, Berkeley

WOMAN SUES ROOSEVELT AND OTHERS FOR MILLION

NEW YORK, June 28.—Mrs. Ida von Claussen, a remarkably handsome young woman, who came here recently from Europe, created a sensation in the County Clerk's office yesterday when she filed a complaint in a suit for $1,000,000 against Theodore Roosevelt, Robert Bacon, United States Embassador to France; Charles Graves, Minister to Sweden, and the latter's wife.

The suit is for defamation of character. In her complaint she sets forth that she was on the eve of becoming the bride of Prince Eugene of Sweden when the alleged interference of the defendants in her suit brought the match to an end. Mrs. Von Claussen's troubles began when she failed to obtain an introduction at the royal court in Sweden.

WASHINGTON, June 28.—After having failed to be presented at the court of the King of Sweden, Mrs. Von Claussen came to Washington in April, 1907, to lay the matter before President Roosevelt. She tried to arrange an interview with the President, but found the official bars too tightly closed to permit of her entrance to the President's presence.

She remained here for some time, expressing the belief that she would secure satisfaction for the snub that she said had been administered to her by Charles H. Graves, American Minister to Sweden, at the time she sought to be presented at court.

Mrs. Von Claussen on the occasion of her visit here also attempted to get the State Department to take her case, but in this, as in her appeal to the President, she failed. Since 1907 she has visited the national capital a number of times.

On the occasion of her visit here several months ago she declared she was the object of conspiracy on the part of great men in this country and abroad, which had as its object the prevention of the publication of a book she had written exposing diplomatic intrigues. She said her life had been attempted six times by her persecutors.

256 Acres ---a Gift

Only 2½ miles from S. P. R. R. station, 7½ miles from Hayward; over 200 acres finest soil for cultivation, home orchard, balance pasture and wood; abundance fine spring water; 39 head of cattle, 15 hogs, 2 horses, implements, etc.; cream separator, 6-room cottage; very attractive place; $15,000, one-half cash.

JAS. S. FRENCH

532 Castro St., Hayward, Cal.

Nothing Better Than the Best

18,000 Acres Patterson Ranch

IN HEART OF STANISLAUS COUNTY.

Cut Up Into Ten and Twenty Acres.

Equipped with the finest irrigation plant in America---No better soil on earth---will grow anything native to a California climate

$150 Per Acre

Excursions on Saturdays and Sundays.

Now is the time to take advantage of the best irrigated farm proposition ever placed on the market. It will be to your interest to call or write.

Rogers & Stone Co.

457 Market Street.

Fertile California Land

In beautiful valley three and a half miles from good town, $1 per acre cash and $1 per acre monthly; no taxes or interest; $50 per acres for as many acres as you want. A delightful spot; perfect climate; fertile soil; plenty water; ideal for country homes, chickens and turkey ranches, fruit farms, etc.; fine hunting and fishing close at hand; only 85 miles from San Francisco; one of the best land offers ever made.

California Home and Land Association

801 to 803, Phelan Bldg., San Francisco.

JAS. S. FRENCH

THE REAL ESTATE BROKER,

532 CASTRO STREET. HAYWARD, CAL.

GET OFF THE CAR AT B ST., IN FRONT OF OUR OFFICE. OPEN SUNDAYS.

EDEN ACRES—Fine, level land; tracts from 3½ acres up; 1 mile from school, 1 mile from S. P. station, 2½ miles from Hayward; buy here; you have fine soil and location can't be beat; $250 to $350 per acre; easy terms.

5½ ACRES full bearing orchard; fine, level land; house of 4 large rooms, furnished; also fine basement; horse, cow, 250 chickens, buggy, wagon, implements, barn, chicken houses; on main county road, half mile from Hayward and electric car, which will pass door before long; only $6000; one-third cash.

216 ACRES finest of soil, spring water all over ranch; over 200 acres for cultivation, balance pasture and wood; home orchard; 6-room cottage, barns, implements, vehicles, cream separator, 39 head of cattle, 15 hogs, 2 horses; 7½ miles from Hayward, 2 miles from S. P. R. R. station, 1¼ miles from school; a GIFT at $15,000; one-half cash.

14 ACRES, 4-room cottage, barn, chicken houses; 3 acres encalyptus grove, worth $2000; 2 wells, fine water; 7 acres level; fine alfalfa land; 3 cows, horse, buggy, implements, chickens, geese, 10 tons hay; only 1¼ miles from car line; $6500.

$5500—$3000 cash, one of the prettiest homes in Hayward new, modern bungalow of 5 rooms, bath and pantry, barn, chicken houses; 4¼ acres fine, full bearing orchard; beautiful location, only 1 mile from electric car.

CHICKENS—The finest equipped chicken ranch in Alameda county; pretty home of 7 rooms and bath, fine water plant, 7 acres, 2700 hens, fine horse, cow, surrey, wagons and incubators; 5 minutes' walk to R. R. station, 3 blocks from school; $8000; one-half cash.

285 ACRES, only 2½ miles from Hayward, ½ mile from school; springs and live stream, home orchard, 5 acres vineyard, 200 acres for cultivation, balance pasture and wood; 5-room house, barn; over a mile frontage on county road; only $21,500.

160 ACRES—A snap; just what you are looking for; no finer land in the country.

$4500, ½ CASH—5½ acres fine home orchard, pretty, modern home of 8 rooms, outbuildings; only 1 mile from car line.

532 CASTRO ST. HAYWARD, CAL.

Burlingame Grove and Environs.

"A Book for the Good of the Cause."

IN purchasing a home there are two distinct questions to be considered:

1st—The Home as a home.

2nd—The Home as an investment.

Burlingame Depot.

¶ These two features, as well as other essentials, such as accessibility, healthful conditions, general environment and educational facilities, are fully covered in an interesting way in an attractive book of vital interest to you, particularly if you pay rent.

Peninsular Hotel.

¶ It shows how $1350.00 in small installments will pay $2000.00 borrowed in a lump sum. It shows how your rent money will buy a home and it treats the whole subject of home getting from the viewpoint of the buyer, surely an innovation in Real Estate Literature.

¶ It's free and can be had for the asking. Send, write, phone or call today.

ARTHUR HARGRAVE, Mgr.

STINE & KENDRICK

REAL ESTATE - - - - INSURANCE

23 MONTGOMERY STREET

SAN FRANCISCO

Burlingame Grove and Environs.

"A Book for the Good of the Cause."

☞Send without cost or obligation to me your new book.

Name .....

Street .....

City ..... State .....

NOVATO Farm Lands

MARIN COUNTY.

5, 10 and 20 acre farms: within 26 miles of San Francisco. Rail and water transportation; very low freight rates.

It is seldom one has a chance to buy an orchard or vineyard with the fruit in sight at prices the orchard or vineyard will take care of. Quarter down is all that is required.

Unimproved land $75 to $200 per acre. Orchards and vineyards from $275 to $400 per acre.

Spend 70 cents for the round trip Sunday and investigate. Our office at Novato will show you bargains that will surprise you.

Take Sausalito boat, 7:45, 8:45 and 10:45 a. m.

J. P. MASSIE CO.

601-602 Union TRUST BUILDING, SAN FRANCISCO, CAL.

Unimproved Lands, $75 to $200 per acre. Orchards and vineyards, from $275 to $400.

LOOSE LEAF LEDGERS

Order Sheets and other Loose Leaf Devices.

Sheets Ruled to suit any business.

THE TRIBUNE

EIGHTH AND FRANKLIN, OAKLAND.

PETALUMA

Is the Poultry Center of the World

It is growing every day. Every hatchery is working to its full capacity; every Poultryman, whether he is raising pullets and selling them at three months' old or hatching the young chicks and selling them one day old, or keeping hens for their eggs, is independent. If you don't believe it, come and let us show you.

The poultry business is growing better from year to year and the average price of eggs has been getting better for the past six years. The demand is growing every day for Petaluma's product—Fresh Eggs. Our 20 years' experience is at your service.

Some of Our Best Bargains

4 acres rich sandy loam soil, with slight easterly slope and fronting on main county road, 3½ miles west of Petaluma; 4-room house, small barn, 7 henhouses, good well of water; 1500 hens can easily be kept on this place. Price $1250, one-half cash and balance in two annual payments with interest at 7 per cent.

11 acres beautiful oak trees; 4-room house, 2 barns, 16 henhouses, 1800 hens and pullets, cow, calf, farm tools, hay, 2 brooder houses and brooders 3 incubators; living stream through place; located 5 miles west of Petaluma; income $2100 a year. Price $3000. A money-maker from the day you take possession.

We have splendid unimproved land near Petaluma at $100 per acre on very easy terms.

We have for sale 5 and 10 acre tracts, sandy loam soil, all in 12-year-old early Gravenstein and late winter apples, only ¼ mile from town on electric R. R., hourly service, in the heart of the best apple and cherry section in the State; only 50 miles from S. F.; price $300 per acre, one-fifth cash and balance in 4 annual payments at 7 per cent interest. We also have some of the finest vineyards that bear from 6 to 10 tons of grapes to the acre, $300 per acre, one-fifth cash, balance 4 annual payments. Prices of grapes in this section range from $14 to $28 per ton.

Petaluma Realty Co. Inc.

177 Main St., Petaluma, Cal.

SMALL FARMS AND COUNTRY HOMES

RANCHO EL RIO

IN THE SAN RAMON VALLEY, NEAR WALNUT CREEK

Contra Costa County, California, 16 miles from Oakland and Berkeley.

If you are in the market for a small farm or country home, do not fail to see our 5, 10 and 15-acre ranches on the Rancho El Rio. This property is selling rapidly and will be gone before long. Terms are one-fourth cash, balance in three years.

RANCHO EL RIO IS MOST ACCESSIBLE TO TRANSPORTATION. IS WITHIN HALF A MILE OF TWO S. P. STATIONS. CLOSE TO A THRIVING TOWN, CONTAINING EXCELLENT HOTELS, GENERAL MERCHANDISE STORES, DRUG STORE, RESIDENT PHYSICIAN, CHURCHES AND GOOD SCHOOLS.

A splendid chicken raising district. Magnificent oaks cover the property. The soil is of the best and will produce all kinds of fruits, nuts and berries.

THE INTERURBAN ELECTRIC RAILWAY IS NOW BUILDING AND WILL BE OPEN FOR TRAFFIC IN THE NEAR FUTURE.

OUR BEST ASSET IS THE SOIL

Some of Our Choice Buys Still Left

Lot 33—9 acres, $775; less than $80 per acre.
Lot 35—10 acres, $900; not $100 per acre.
Lot 34—6 acres, $575; about $95 per acre.
Lot 34—11 acres, $950, not $87 per acre.

Send for Circulars. Ring us up for information—Berkeley 3358.

DODGE VER MEHR COMPANY

2015 SHATTUCK AVENUE BERKELEY, CALIF.

Oakland Tribune.

JUNE 29th, 1910

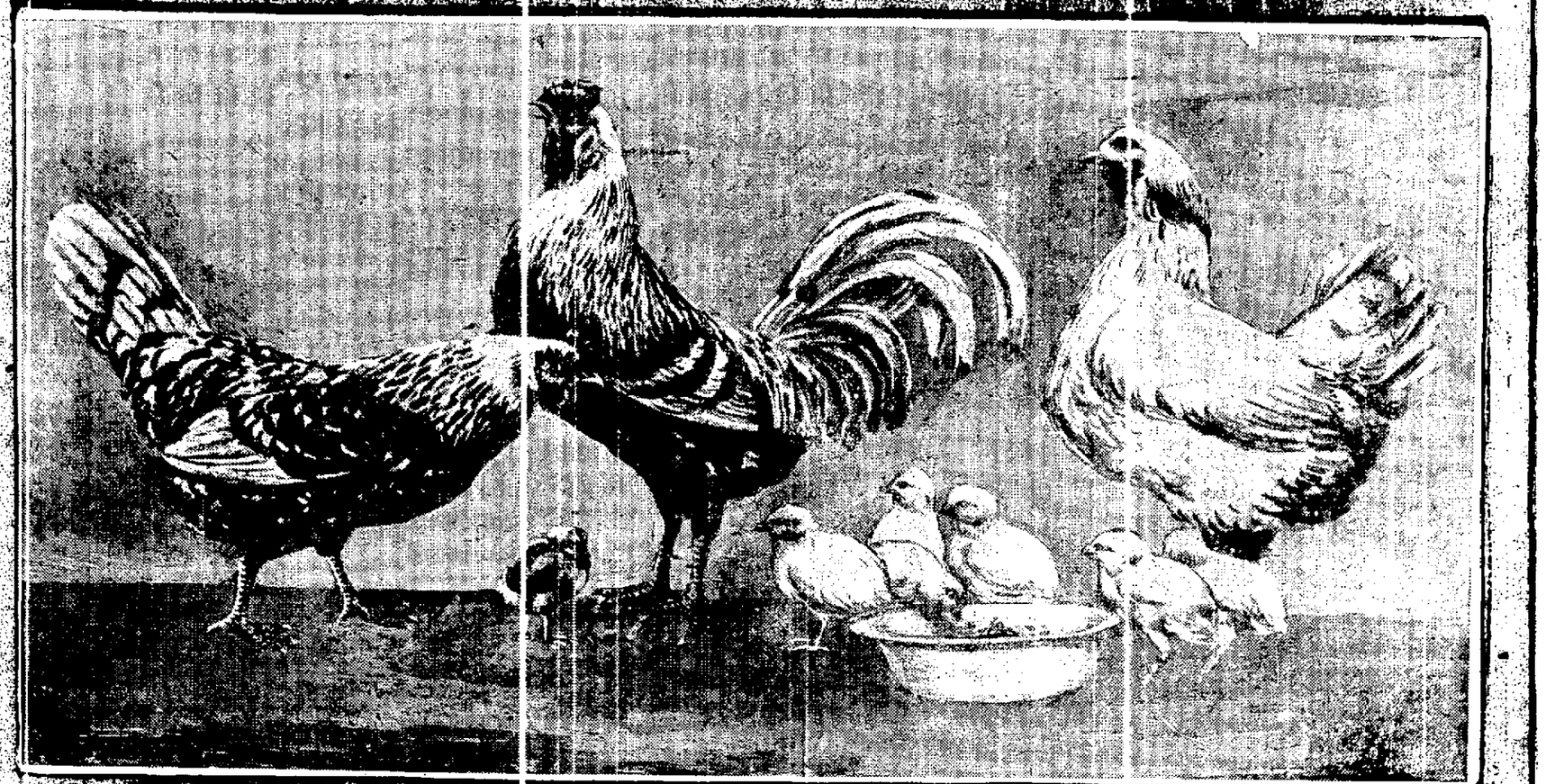

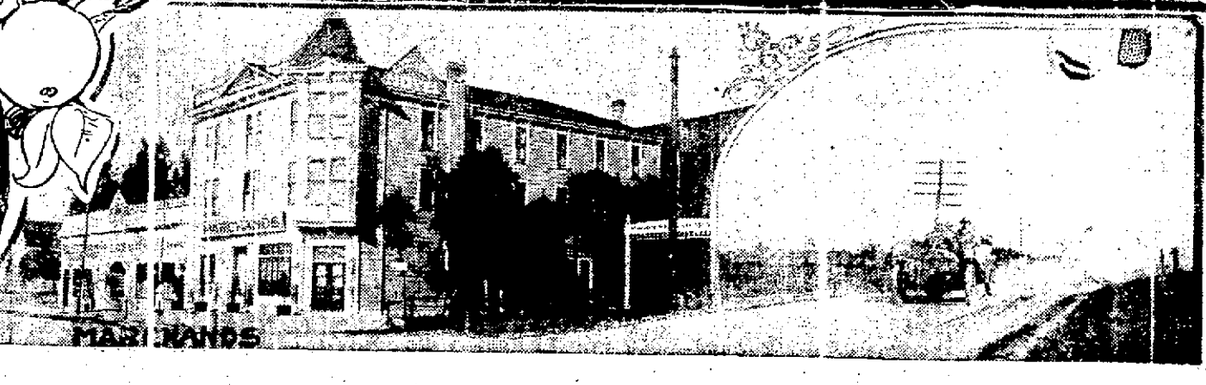

Hayward Prepares for Monster July 4 Celebration

SCORES OF PRETTY GIRLS TO MARCH IN BIG PARADE

Gaily Decorated Floats, Magnificent Display of Fireworks and Many Games to be Feature of Festival

A monster parade in which 3000 men and hundreds of pretty girls from all parts of Alameda county will be seen on gaily decorated floats; one of the most elaborate poultry shows ever given in the state; a big Mardi Gras and street dance, with concessions going full swing, will mark the big three days' Fourth of July celebration that will be held in Hayward on July 2, 3 and 4 and for which all of the plans are now perfected to make the festival one of the biggest ever given in that section of the country.

The various committees, headed by Mayor Charles Heyer, have worked for the past three months in planning the event and gathering funds to carry off the celebration, a sum of $3000 having been provided the committees to perfect the elaborate plans.

The fact that no other celebration will be held in Alameda county augurs well for the success of the fiesta in Hayward, residents from all parts of the bay regions having signified their intention of visiting the progressive town on the big day of the opening of the celebration. All of the cities in Alameda county, with the exception of San Leandro, have declared themselves in favor of a "sane" Fourth and no firecrackers will be heard in any section of the county with the one exception. Even in Hayward the Board of Trustees has placed the ban on firecrackers, although a special privilege has been granted the general committee of the celebration to conduct the big display of fireworks on the night of the Fourth, which will be the only one of its kind given this year in the region. Hundreds of dollars will be expended in making this feature a success and many elaborate set pieces have been procured for the display. The committee in charge of the display is headed by Chairman Klee and is composed of J. Vargas, Frank Oliver, Joseph Woods, A. Lendenberg, Frank Lake, Arthur Petersen and Robert Kolze.

Among the various displays of set pieces will be one with the letters, "Boost For Hayward," which will be forty feet long; another twenty-five feet long combining an electric effect and representing "Niagara Falls," the display to be closed with the piece "The American Flag," in colors. Mammoth rockets, bombshells, geysers, batteries and aeriel bouquets will be included in the elaborate display.

The big feature of the celebration will be the poultry show, in which thousands of prize fowls from all parts of the State will be in competition for valuable prizes, which represent an outlay of $150, donated by the committee. The exhibition will also include an exhibit of fancy pigeons and an elaborate display of pheasants will be furnished by the State Game Farm, which is located in the vicinity of Hayward. The exhibit will open at 10 a. m. Saturday, July 2, the opening day of the celebration.

CENTER OF INDUSTRY.

The fact that Hayward is the center of the poultry industry in this section of the country will bring thousands of visitors to witness this one feature of the celebration. Within the last twenty years Hayward has prospered marvellously in the poultry business, both as to quality and quantity of the products. It is situated within a drive of the best markets in the State, San Francisco and Oakland, being 21 miles from the former and 12 miles from Oakland.

Director E. K. Healy has reported that there will be at least 700 entries for the display of poultry. Two tents will be used for the show, to be located on the Meek property adjoining the Rasmussen Block.

Miss Amy Robinson, one of the most popular young women of the section and conceded one of the most beautiful, has been chosen by the general committee to act as Goddess of Liberty on the occasion. Miss Hazel Fish will be Eureka and the two will be accompanied by a large number of attendants in the big parade on the closing day of the celebration.

GODDESS ON FLOAT.

The Goddess and her court will be seen on a handsomely decorated float in the first section of the procession, of which George Gray will be Grand Marshall, assisted by A. L. Graham and W. J. Ramage as aides. Miss Amy Robinson as Goddess of Liberty and Miss Fish as Eureka. These exercises will close at 10 a. m., when the big poultry exhibition will commence. A band of twenty-four pieces has been procured for the occasion and will furnish music during the opening exercises and play for band concerts on each of the three days and nights of the celebration, a large band stand to be constructed in the center of the city.

GAMES AND RACES.

The second day of the celebration will be opened with games and races. The laughable attempts to catch the greased pig, climbing the greased pole, the races for women more than eighty years of age and girls under eight, egg races and three-legged races, to say nothing of the contests in which the entrants will be inclosed in sacks, will all be seen. Every feature that has ever been embodied in a country fair program will be seen at Hayward on this day, and hundreds will enter the big events.

The evening of the second day will be devoted to a Mardi Gras and street dance, and the Goddess of Liberty and her attendants will make the official tour of the concessions on that night. Tons of confetti will be on sale for the big battle and the revelers will remain in the city until such an hour as they elect to depart, no time having been set for the closing of the fun on any night of the big carnival.

PARADE SPECTACULAR.

The most spectacular feature of the celebration will be the big parade that will be held on the third day of the celebration. It is estimated that 3000 men will be in line and pretty girls in festive attire from all parts of the county will be seen on gaily decorated floats that are now being prepared for their use. One of the features of the representation of the fair sex will be a bevy of girls from San Leandro who will march in the division of the procession that has been given over entirely to San Leandro.

The girls will number 169 and will be dressed and placed in such a way that their ranks will form a perfect American flag, forty-eight of the prettiest girls of the city of cherries having been chosen to represent the stars.

These will be dressed in blue robes and will wear large white head pieces, of which their faces will be the center, the novel millinery to be cut in the shape of stars.

BUSINESS MEN IN LINE.

Every business and professional man of San Leandro will be in line in the special division given over to that city and many other original features are being planned by the San Leandro Boosters, a new organization which has recently been formed to take charge of the representation of San Leandro at Hayward. It is rumored that Queen Mabel Furtado, who was elected Queen of the San Leandro cherry festival, will lead the San Leandro delegation at Hayward on the big float in which she was seen in the cherry festival parade, accompanied by her entire court that assisted on the former occasion.

All of the business houses of Hayward are planning floats for the monster parade, among the most elaborate to be those entered by the Lyons Brewery and the Hunt Brothers' Cannery. These companies, both of which have subscribed large funds for the benefit of the celebration, have planned to expend another large fund in constructing elebo ate floats for the parade. The Lyons Brewery, which is controlled by Pomtag and Heyer, Charles Heyer being mayor of Hayward, has been situated in the town for many years and is one of the best known firms of the district, supplying the cities of the surrounding country. A large force of men are employed at the brewery, many of whom will be seen in the parade accompanying the large ornamental float that is being planned by those in charge of the company.

BIG INDUSTRY

The Hunt Brothers' Cannery is one of the largest industries of the district and will have one of the most elaborate floats of the procession, the display of dried fruit in fancy boxes, arranged in unique designs. The exact features of the cannery display have not yet been made public, but it is expected that a large number of the hundreds that are employed at the place will accompany the float along the line of march. The Hunt Brothers' Cannery dries or cans all of the fruit supplied for this purpose by the district and the surrounding communities and is one of the most progressive enterprises of the section. It is said to be the largest cannery in the State and a magnificent display from this company is looked for in the parade on July 4.

All of the fraternal orders of the section and many of the lodges from across the bay will be represented in Hayward's parade. The Fraternal Order of Eagles alone has promised to have 1000 men in line and will furnish a number of handsomely decorated floats. Among other firms of Hayward that will be represented in the parade are the realty company of J. S. French, another real estate company, Wilbert & Beam, the Hayward Journal, the Hayward Review, both semi-weekly newspapers in the thriving town, and others.

BASEBALL GAME.

One of the most exciting events of the three days' celebration will be the baseball game that will be held at the Hayward baseball park between the nines of San Leandro and Hayward. This will be a keen contest, great rivalry existing betwen the two teams, San Leandro having taken off the honors at the exhibition game in the City of Cherries during the festival in that place. Both teams are now going through daily practice for the event. Hayward is looked to have the better chance in the contest, however, having played the entire season with but one defeat and having taken the honors from San Leandro on a number of occasions.

The elaborate decorations that have been arranged for, be decking the beautiful city on the occasion are now being carried out and already the principal streets are a mass of flags and banners, almost every one of the owners of magnificent residences of the place having decked his home out in the red, white and blue of Independence Day. The town is an ideal place for a celebration of this kind and especially for decorative effects, the natural beauty of the place materially aiding the efforts of those in charge of the decorations.

The hills back of Hayward are now lined with flowers and along A and B streets, as well as Castro street, the gorgeous gardens are in full bloom. The city is an ideal residence place, situated on a plateau, about 100 feet above the sea level. It has a population of 4000. Among the many big industries that are in operation here the poultry enterprise is one of the most thriving and profitable. In this enterprise Hayward has grown to be second to only that of Petaluma, Cal., which is the greatest poultry center in the world. At a very conservative estimate 7000 dozen of eggs are shipped from Hayward for 180 days of the year; this makes a total of 1,260,000 dozens for the season. For the balance of the year at least $125,000 worth of eggs are shipped. A very conservative estimate places the amount of poultry shipped at $14,000; and revenue of $381,000 is derived from the poultry business in this immediate section. By another season this amount will be doubled. Probably there are 800 families in Eden township who derive their principal livelihood from the chicken business and whose total income from that source will run up into a vast sum.

HAYWARD TO HAVE HATCHERY

Plans are being made for the construction of a poultry hatchery in Hayward with a capacity of 30,000. The enterprise will be conducted by A. Pitchford and C. K. Nissen, who will be associated with prominent poultry raisers of Petaluma in the project.

Goddess of Liberty and some of those who will make three-day celebration of nation's natal day go down in history of this section of the State.

HAYWARD'S IMPOSING FREE LIBRARY

A building, imposing and well-constructed, worthy of the city.

All Saints Church at Hayward, admired for its architectural beauty.

B STREET, HAYWARD.

NEW FARMERS' & MERCHANTS' BANK

Steel frame, fire-proof bank and office building at Hayward.

Attend Hayward's Big Poultry Show July 2-4, Inclusive

CHICKEN FARMS BETTER THAN A GOLD MINE

California Is Peculiarly Adapted for the Perfection of This Important Industry.

Among the many openings in California for people with small or large capital is that of poultry raising. California has opportunities both for those who raise poultry on a business scale and those who have poultry as a side issue. It should be stated at the outset, however, that the man who has had little acquaintance with country life and less with poultry raising had better go slowly and carefully. He can not start in immediately on a large scale without running the risks of almost certain failure.

The same conditions apply in poultry culture, as a business, as in other lines of enterprise. To the practical, experienced and energetic poultryman poultry raising in California is a paying and even highly renumerative business. Those who raise a few dozen or perhaps more hens, as a side issue, and allow them plenty of room are almost certain of success if they give the fowls proper care and attention.

On account of favorable climatic conditions the average production of a flock of well-kept fowls in California should be large. The poultry are able to be in the open the year round. In other regions where the temperature often goes below zero, specially built houses must be provided to protect the fowls from severe frost, and only when such houses are warm (often times being artificially warmed) and supplemented by bountiful feeding are eggs produced in the winter time. In winter time the rains in California start the tender shoots of grass, and as the fowls have completed moulting, with proper feeding, good production is a natural consequence. As a general proposition it may be stated that the difference between raising poultry in California and elsewhere lies simply in conforming to local conditions; the care and routine of feeding being practically the same in all places.

HOME DEMAND NOT SUPPLIED.

The demand for poultry and poultry products in California far exceeds the supply. Prices for poultry and eggs in the State are accordingly high. In addition to its rapidly widening market for poultry products, not only in the cities of the State, but in Alaska, there is a growing demand from the Orient and from various countries bordering on the Pacific. California imports about $3,000,00 worth of poultry products every year, and cannot supply the demand. The amount exported is so small that the transportation companies have kept no record of it. California sends away vast sums for poultry products which can and should be raised at home.

Notwithstanding the fact that this enormous amount is brought in and that California supplies $15,500,000 worth every year, the prices of California eggs and chickens are decidedly higher that the imported product. The Eastern poultryman who ships to California must compete with a superior article which commands higher prices, and also must pay the freight charges. This gives California poultry raisers a most decided advantage.

With businesslike management the profits for keeping hens in quantities should run all the way from $1 to $1.50 per year per hen. A poultryman who keeps one thousand hens writes that he averages $1.40 to $1.50 from each hen per year. He gives his hens plenty of room—four acres to run on, a desirable but not necessary condition.

WHAT TO START WITH.

In the work of the practical chicken raiser there are two features of great importance. The first of these is the equipment, and the second the care of the fowls. They are necessarily related, as a man cannot successfully keep fowls unless he is properly equipped for them.

Although fowls in California can run in the open the year round, they should be provided with houses properly ventilated for roosting and laying.

It is a good plan to have a large door on the south side of the henhouse which can be opened and allow the sun and light to disinfect the chicken quarters. This opening can be covered with a wide screen and at night the door can be closed.

The nest boxes are most economically made in series or sets. They should be constructed so that they can be easily and readily cleaned and disinfected. Wood or sheet iron can be used, the latter having the advantage of lightness, cheapness and in case of necessity of being able to be disinfected by heat, as no solder is employed. These series are set on rests about eighteen inches from the ground.

The houses should be kept scrupulously clean. Many adopt the plan of placing the houses on runners. These usually have no floor and the cleaning simply means that they are moved from place to place. This is often done when fowls are kept in an orchard. In rainy weather there are two main objections to this plan, in that the ground gets damp and the houses are difficult to move.

In stationary houses the floors may be either wooden (match lumber is best), cement, gravel or cinder ash. In case of the first two the floors should be sprinkled with dry soil and should be cleaned at least once a week. Various methods are adopted for cleaning. A door could be made in the side of the hen house about the level of the floor to permit the introduction of a scraper, etc.

In order to obtain the best results in poultry raising on a large scale careful attention must be given to the feeding.

The main ingredients of poultry food are water and mineral matters and non-nitrogenous materials. The mineral matter, or, as it is termed, ash, comprises chiefly lime potash and phosphoric acid, with various amounts of sodium, iron, magnesia, silica etc. The successful poultry raiser will always see that the proper proportion of lime enters the chickens' rations. The nitrogenous matters of the body of which the most are called proteids, are found chiefly in the muscles and the gelatinous parts of the bones, tendons, nerves, etc. The working machinery of the body is composed principally of proteids, another name for which is albuminoids.

FOOD FOR CHICKENS.

When there is not enough carbohydrate and fat in the food the fat of the body is drawn upon. It will thus be seen that by having proper proportion of fat and carbohydrate in the food of the chicken, not only is the fat of the body protected, but indirectly also the protein of the muscle, which is most important.

Wheat is much richer in protein than corn, but the latter has a higher fuel value than wheat, so it is better in States where the weather is cold. Barley is rapidly gaining favor with poultrymen in California. It is less costly than any other cereals and rates somewhat higher in protein than corn. There is less fibre in barley than in oats.

When several grains are fed it is considered best to give only one kind of grain at a feeding, not a mixture of all. All alterations in foods should be made very gradually. By careful management and by following the best methods of feeding the eggs are greatly increased. Grain and mill by-products are not sufficiently rich in protein to meet the demands of the laying and growing hen, and consequently some concentrated food must be added to the ration.

One of the best materials that a poultryman may use for supplying the required lime for the egg shells is oyster shells or any other variety of shell. One pound of oyster shells contains about seven dozen eggs. Shells are not the only source of lime necessary for egg shells. Bones contain a large percentage of lime.

One pound of green bones is generally considered sufficient for sixteen hens.

Besides the cut bones or oyster shells the hens must have a better supply of some kind of grit, very coarse sand or broken crockery.

There are several styles of water founts and the most objectionable are those so constructed that it is not possible to see the inside, and as a result they are often allowed to become filthy.

POULTRY ON FRUIT FARMS

California orchardists are awakening to the importance of combined fruit and poultry culture. In addition to the valuable service rendered in ridding the orchard of insects the fowls are a never failing source of revenue. Poultry distributed throughout an orchard on the colony plan will thrive well and yield a large income in proportion to the expense. The busy hen offers a product which always commands "ready cash."

Fowls should be fed from troughs and not have the mash thrown on the ground. There are several varieties of troughs which are good. They should be so made that they can be easily filled and cleaned and at the same time do not allow the hens to get their feet inside.

Poultry is attractive as a side issue. It is not the large farms that make up the great aggregate of poultry statistics, but it is the hundreds of thousands who raise poultry as a side issue. A farmer should not pay out money for things he can raise. A few dozen chickens will not only pay for themselves, but will assist materially in adding to the larder. A few chickens, if unpenned, will al-

(Continued on Page 4)

Do You Desire

a high grade Family Flour at a price determined by the market? You will find

Peacock Brand Patent Roller Flour

the most satisfactory you have ever used. For sale at all first-class grocers.

Every Sack Guaranteed

Manufactured by

ALBERS BROS. MILLING CO.

SAN FRANCISCO.

Pacific Coast Poultry Supply Co.

MANUFACTURERS AND AGENTS

Incubators, Brooders, Poultry Supplies, Feeds, Grits

Plans furnished for all kinds of Poultry Houses. Heating system for Brooder Houses installed.

MAMMOTH INCUBATORS BUILT TO ORDER

If you have an old Incubator for sale we will repair it and sell it for you. We can display your live Poultry for best results.

BABY CHICKS A SPECIALTY

Come and see our display at

4509 E. 14th St. **B. ZOLLER, Prop.**

GREATER OAKLAND, AT MELROSE STATION.

Martin & Sousa's New, Up-to-Date Shop

Manufacturers of Wagons, Farming Implements, Etc.

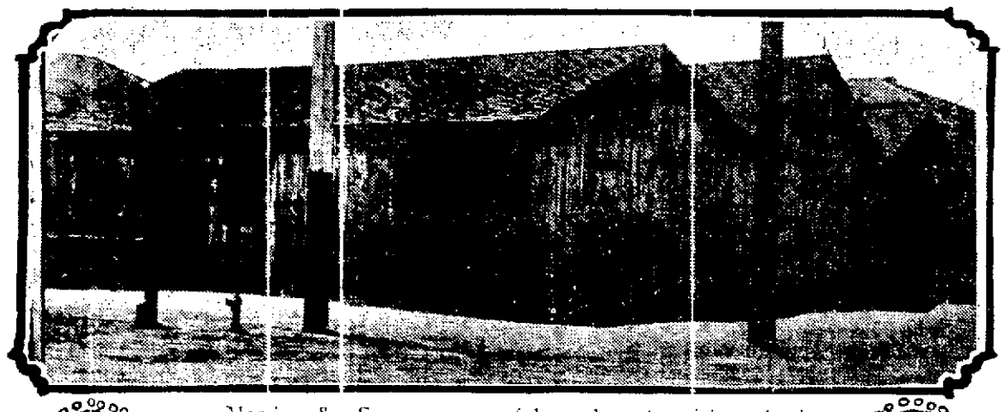

Martin & Sousa, successful and enterprising business men of Hayward, are an example of what ability and energy will accomplish. The upper picture shows the shack occupied by them when they first opened for business in Hayward four years ago. The lower a photo of their splendid new corrugated iron building in which they are now transacting business. This is the largest plant of its kind in Hayward. They represent such well known lines as the Champion Harvest Company, Sunset Plow Company, etc. They turn out the best work in their line, which includes general farming implements, blacksmithing, carriage painting, etc.

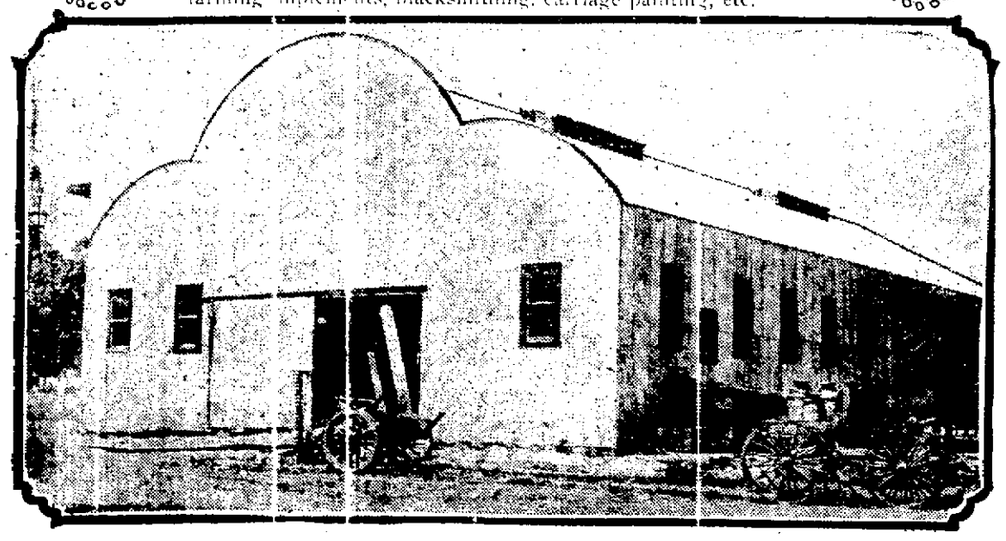

Most Successful Poultrymen Use

Standard Cyphers Incubators, Brooders, Poultry Supplies and Feeds

Send for 160 page catalogue. It tells why.

Cyphers Incubator Co.

Department R.
1569 BROADWAY,
Oakland, Cal.

HAYWARD HAS LOCAL SODA WORKS

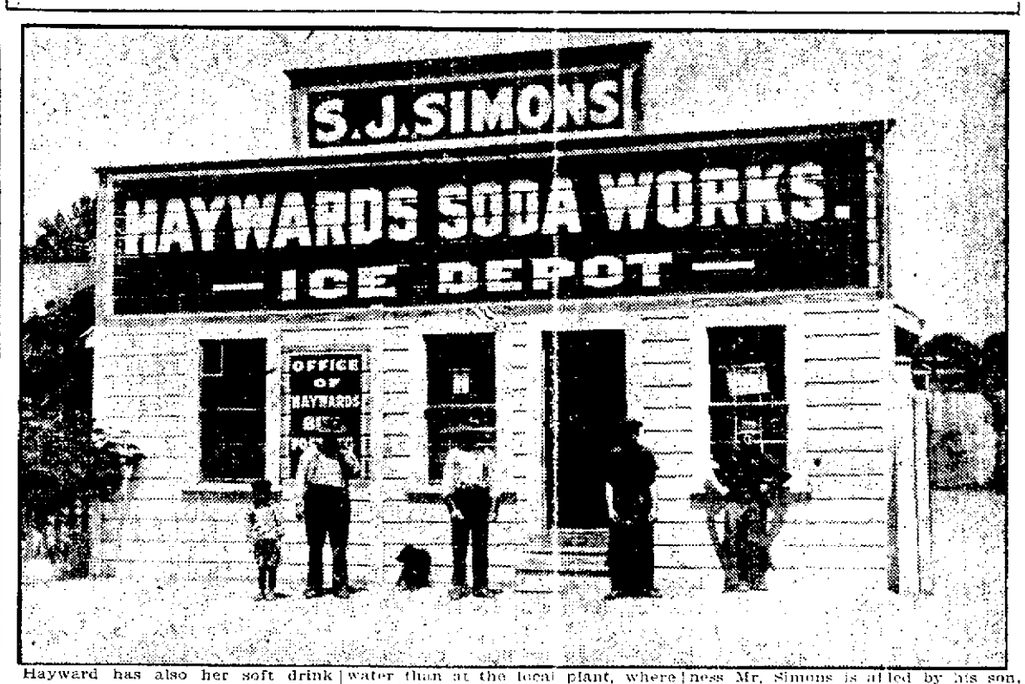

Hayward has also her soft drink bottling place, and the Hayward Soda Works, under the able management of S. J. Simons, runs a steady force in the manufacture of the "carbonated beverages." No matter how large the concern or where it is located, no more care is taken in the bottling of soda water than at the local plant, where cleanliness is also an all-important feature.

A visit to the works on B street will convince anyone that the very greatest care is taken in the bottling of soda water, and a taste of the drinks at any of the stores about town will prove the success of the methods employed by Mr. Simons. In his business Mr. Simons is aided by his son, John H. Simons, who has been found to be a right-hand man in every way.

S. J. Simons, Pres. and Mgr.
Est. 1884.
Agents.
National Ice Co.
Cook's Water.
Bartlett Water.
Jackson's Napa Soda.

POULTRY INDUSTRY NEAR HAYWARD

Success of the Carrington Farm in Castro Valley Evidence of the Ideal Conditions Prevailing in Their Section for Poultry Raising.

FEEDING TIME ON THE FARM.

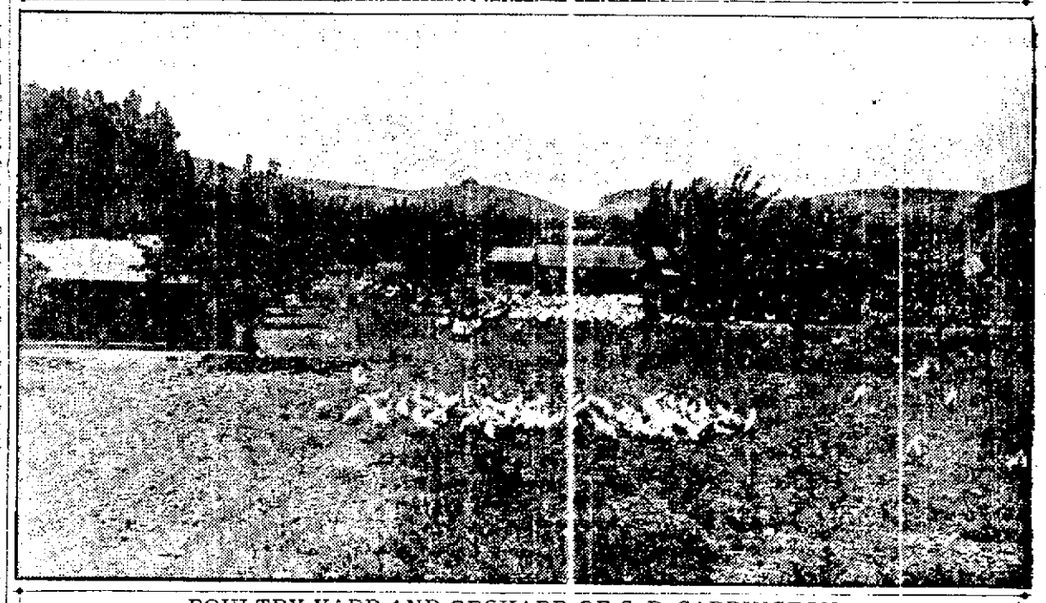

POULTRY YARD AND ORCHARD OF C. B. CARRINGTON.

Miss C. B. Carrington's White Leghorn Farm is situated in Castro valley, about one and a half miles from Hayward. It is devoted entirely to the raising of standard single comb White Leghorns, and supplies eggs for incubation, day-old chicks, breeding stock and exhibition birds to those wishing to improve their flocks or start in the poultry business.

Starting many years ago with the best stock to be procured from the East, this ranch has gradually increased its flock to its present size, and now lays claim to being one of the largest pure-bred flocks in the State. The entire absence of squirrel tailed brassey cock birds is noticed at once by visitors to the ranch. Since first competing in the show room in 1899, this strain has won steadily at all the leading shows, having earned a long string of blue ribbons, cups, etc.

Miss Carrington, finding that invariably the best show birds are the heaviest layers, has selected and bred from the specimens, bringing the flock up to a high average in egg yield, besides uniformity of appearance. The houses are all open front, being left open the year round. No forcing foods are used, but abundance of green food, plenty of good grain and meat keep up the egg supply, and produce a good hatchable article.

Eggs, baby chicks and stock are shipped from this ranch to all parts of the State, and shipments are sometimes made to Canada, Honolulu and Mexico, wherever anyone is in want of pure bred White Leghorns.

Best in the State

Hayward eggs bring the highest price in the market. Why? Because the climate is better adapted to poultry than any other portion of the State, so say the commission men. The eggs keep better.

Chicken is High

W. W. Hirsch of Irving recently sold a thoroughbred Rhode Island Red rooster for breeding purposes for the sum of $60. How's that for a price?

Haywards Planing Mill & Lumber Co.

LUMBER, MOULDINGS, BRACKETS, FRAMES, SASHES, DOORS, BLINDS, ETC.

Turning and Scroll Sawing

Mill Corner D and Watkins Streets, Hayward.

NILS QUIST, PROPRIETOR.

Some of Hayward's Progressive Business Firms

Factories Hum and Everybody is Busy; Poultry Industry Rivals That of Famous Petaluma

(Continued from Page 3)

must take care of themselves although it never pays to neglect the fowls

Eggs can be hatched at any season of the year in California with the confidence that the young chicks as soon as they leave the brooder will be able to live in the open and reach an early maturity For this reason it is desirable to hatch eggs so that the chickens will attain market size when the market is best The first thing is to give attention to your plant see that it is properly constructed and equipped To hatch a thousand chicks the first year about 2500 eggs should be required although experts would raise 2000 chicks from this number of eggs One good fertile egg is worth three week on Get your eggs from a reliable man whose hens are mature and of good stock Hens in poor condition as if they should happen to be when moulting should not be fed from It is not advisable to hatch chickens in hot weather as it prevent quick healty growth and the quality of the parent stock is w Birds should be mated at least ten days before the eggs are gathered for hatching When you have gotten your eggs get a good incubator and follow closely the instructions that come with it Do not deviate from them Be careful not to chill the chicks

Access to markets is an important consideration This should be bourne in mind when locating in California When distant from the cities water freights are a great help in thriving lumber and mining towns where there is an excellent demand for poultry as the residents are usually too busy to engage in the poultry business The large hotels and restaurants are willing to pay a good price for young broilers and fryers

COST OF STARTING IN

A man with his wife can start in on the chicken business with $1000 An acre of ground will comfortably support 400 laying hens the year round These chickens with ordinary care and attention such as any intelligent and industrious man would give to any business to succeed should net the owner from $1 to $1 2 per hen clear profit a year over and above the cost of feed which is all purchased and paid for except such as vegetable kale and green feed which the man should raise in his own garden Good land suitable for poultry can be purchased all the way from $50 to $150 and upwards per acre It is difficult to imagine what else a man can raise on land to secure net $400 an acre Four hundred laying hens can be bought for $400 One hundred dollars invested in incubators and eggs should result in the hatching of from 500 to 800 chicks The broilers (made) should pay for the raising and the beginner has his pullets clear —Hayward Poultry Journal

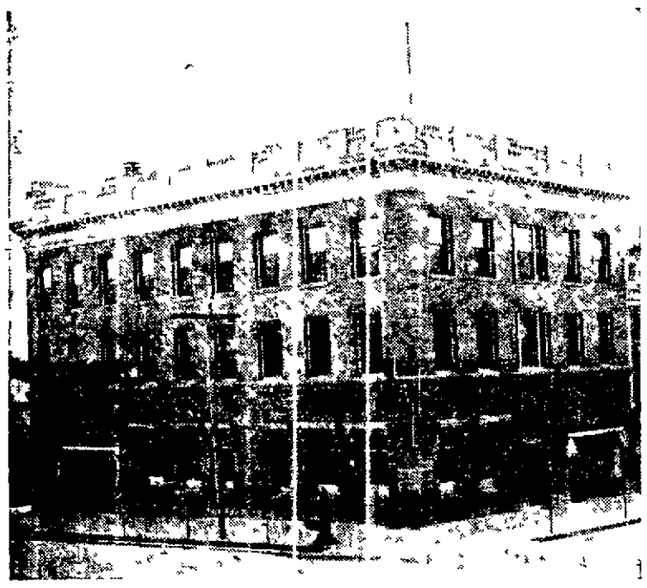

Bank of Haywards

AND

Haywards Bank of Savings

COMMERCIAL AND SAVINGS

Capital and Surplus Combined $70,000.00
Deposits Combined $431,000.00

I. B. PARSONS, President — FRANK C. WINTON, Vice-President — J. F. PARNUM, Cashier

Hayward Transfer Co.

Carefulness Its Motto At All Times

The Hayward Transfer Company has an industrious and energetic young man at its head in the person of J. Percy Robinson who for two years has been the proprietor Prior to his entering the transfer business he was employed by the Southern Pacific Company and several times was commended by that company for his display of bravery in saving a life and also property of the railroad

The transfer company now has its offices on Castro street between A and B streets and enjoys an extensive patronage about the town The company makes a specialty of moving delicate freight such as pianos or graphophones and moving them with a carefulness which assures safety at all times Besides the local business freight and baggage are taken to be moved to any point about the bay

Don't Go Music Hungry

A small weekly payment buys a Victor
The first payment puts it in your home
All sizes styles and prices
All with the genuine Victor quality.

Hauschildt Music Co.,
B St., Hayward
51-53 Grant Avenue.
San Francisco,
420 Thirteenth Street,
Oakland

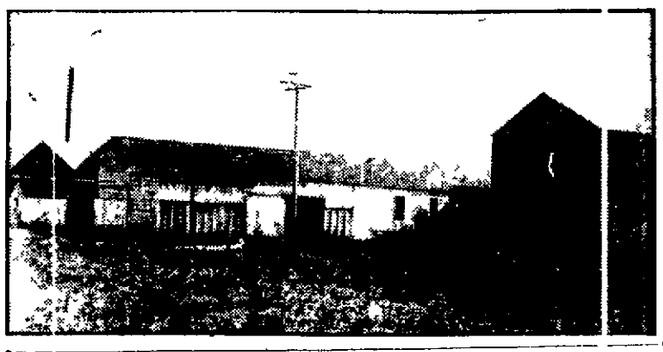

Plant of J. T. Stone Company, manufacturers of Eureka Egg and Chick Food.

The J. T. Stone Co are one of the largest concerns in Hayward and are manufacturers of the Eureka Egg and Chick Food Their mill has been in operation for two years and they are shipping their products all over the State They guarantee their goods as represented or money refunded In conjunction with the above J. T. Stone takes personal pride in the Grocery and Delicatessen department of their store corner of Main and B streets and have endeavored to make these departments the best in Hayward

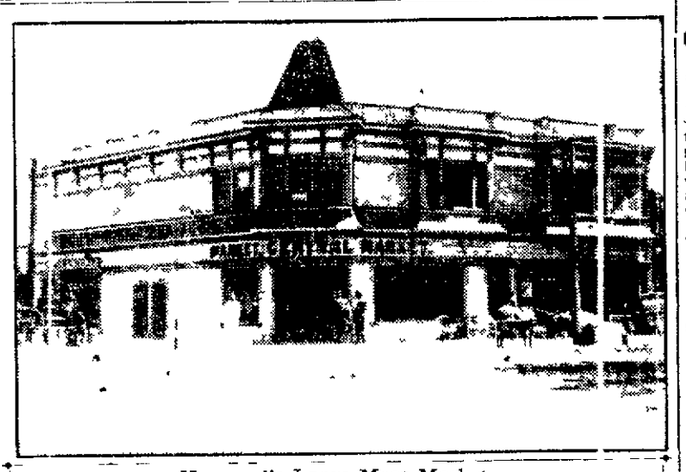

Hayward's Large Meat Market

The enterprising firm proprietors of the Central Market on the corner of B and Watkins street occupies handsome quarters in the Rasmussen block They have all the latest appliances in the shop and only carry the choicest meats Both are enterprising business men and out for public improvements

The principal requirements of a good meal is fresh juicy meat such as can be had at the neat and tastefully arranged market of the Central Market This market has the reputation of handling nothing but the best butchers stock and the very best brands of cured meats of all kinds The market is first class in all its appointments being neat well kept and so that it is a pleasure to patronize Patrons are always treated courteously given the best cuts when desired and always get the lowest price consistent with good quality The market has always been well patronized and its prosperity has not stalled it but has stimulated to further efforts to accommodate its large and steadily increasing trade When you want a nice steak roast boiling piece ham mutton sausage bacon smoked meat lard or anything in this line you will always find it at this reliable and popular market where you are always sure of getting the best meats good weight and low prices A wagon makes regular daily delivery to its many patrons throughout this section and carries nothing but what is first class in every respect The Central Market pays the highest market price for good butchers stock They are enterprising and progressive in business and alive to the needs of the trade and foremost in advancing and encouraging any progressive movement for the good of the town R. C. Rasmussen and M. Coit are the proprietors

R. C. Rasmussen in business since 1893 M. Coit about four years Best meats Delivery service

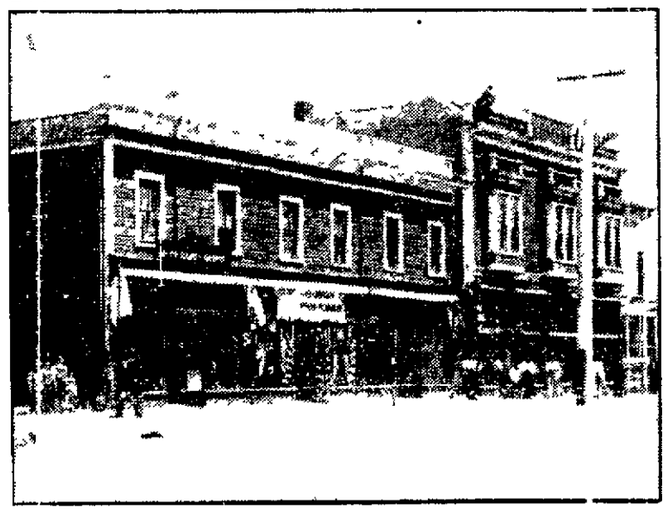

A representative business block

Two of the finest stores in this block for rent or lease suitable for any line of business S. Abrams has been located in Hayward for nine year and at present owns this block which he bought since starting business here Mr. Abrams owns the Pay Clerk and Suit House and the Columbia Furniture Co Mr. Abrams is manager of the Suit House

The other lines of business are the tailor shop, French laundry and temporary quarters for Hayward Decorating Co

S. ABRAMS Prop
13 [illegible] Main St HAYWARD

SPERRY PRODUCTS
IN EVERY HOME
SPERRY FLOUR COMPANY
TRADE MARK
REGISTERED IN UNITED STATES PATENT OFFICE

Phone Hayward 39-R. Residence Phone Hayward 114-J

Castro Street Garage

H. F. KENNARD, PROPRIETOR.

AGENTS FOR MICHELIN TIRES
Auto Oils and Supplies—General Repairing

412 Castro Street Hayward, Cal.

FOURTEEN DAYS IS THE LIMIT

The Board of Health has adopted the report of the committee on food inspection, which means that hereafter an egg which is held for more than fourteen days after it is laid must be labeled as a cold storage egg save in the case of "fresh Eastern eggs which may be held for twenty-one days after they are laid In case the eggs are sold in eating-houses the report states the menu card must describe the class of egg to be served

Held and seconds' are the terms that are applicable only to eggs that are sound sweet and clear and contain not more than three fourths of an inch in diameter measurement of air space The words 'extra fancy' and 'selected' indicate a superior quality of eggs and may be used in connection with the term applicable either to the cold storage or the fresh product The committee which tendered the report was composed of D. W. F. Snow Prof. M. E. Jaffa and Attorney J. E. Gardner

Oakland Poultry Victor

Honors went to an Oakland woman at the annual poultry show which closed recently at Marysville and Mrs. Pilar Jacque of 3117 School street Fruitvale has returned home the victorious possessor of seven prizes which were awarded her showing of white and buff Orpingtons which the judges declared among the finest in the State All of the birds were taken from here

Mrs. Jacque who is a well known poultry fancier in this vicinity listed in seven entries gaining first prizes in six and a second on a seventh In addition she was granted six specials and a silver trophy cup

Mrs. Jacques poultry farm in the Fruitvale District is said by experts to be a model of its kind embracing all of the more modern features for the scientific care of chickens While she devotes her best efforts to white imported birds with a Sisson strain American bred whites of Kellerstrass and Philo strains and the prize winning Orpingtons she has a small barnyard of fowls of less quality Her success which has heretofore been usurped by man is a signal victory for women in the world of industry

MARCHAND'S

For many years this popular restaurateur was located in San Francisco where he built up an enviable reputation for high class service

Mr. Marchand is now in Hayward and conducts a first class establishment where under the supervision of a celebrated chef the best to eat and drink is obtainable

A feature is made of the entertainment and comfort of automobilists A private garage gasoline oils etc are all here for the needs of the auto enthusiasts EDDIE MARCHAND manager

HAYWARD'S NEWEST AND ONE OF HER BEST STORES

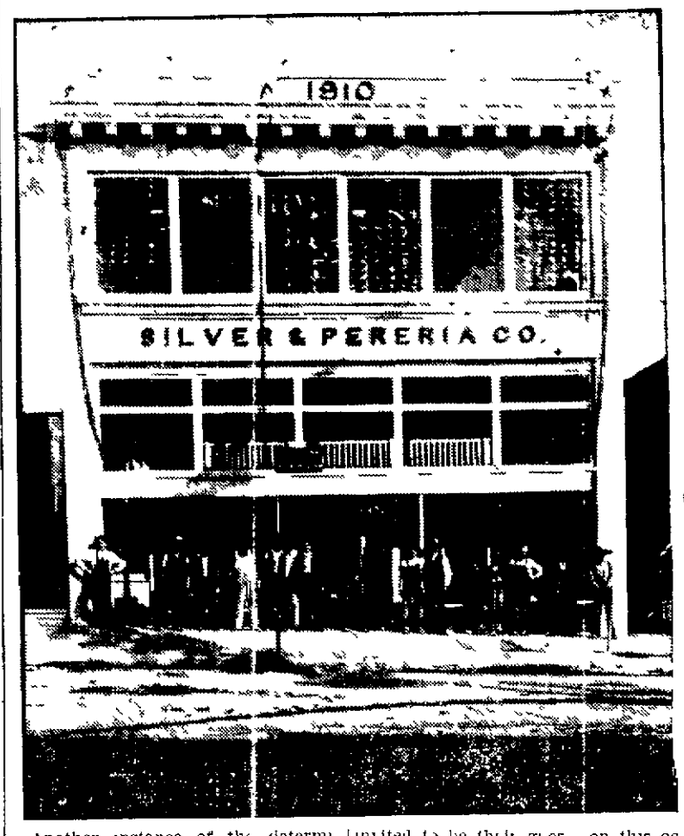

Another instance of the determination and energy of young men gaining for themselves a honored place in a community of business men is well typified by the existence of the firm of Silver & Pereria conducting a general merchandise business on B street near Castro street These two young men started in business four years ago

Since the first their trade has been large and is growing The store intends to grow in a short time also as the young men are erecting a modern building on the spot adjoining where they now are

The new building is nearly completed and they will move into it about July 11th and a grand opening on July 16th will be a feature that Hayward is looking ahead to with unusual pleasure The general public is invited to be their guests on this occasion and a social event will entertain them on this opening night

The new building will be strictly up to the minute with the conveniences found in large stores anywhere in the country This will be a stimulus to some of the other merchants who are likely contemplating similar improvements which will make Hayward outrank any town of its size in the state

With the dry goods store will be a complete line of dry goods furnishing goods men's clothing hats and caps and a grand line of groceries It is their purpose to have a portion of it and put in a entirely new stock in their new store

Comprising the firm are Joseph H. Silver and Frank P. Pereria who are very popular in their home town

HAYWARDS HOTEL A HIGH CLASS WELL MANAGED HOSTELRY

VIEW OF HOTEL AND ITS APPROACH

Mr. A. C. Vandervoort the manager of the Haywards Hotel is a pioneer hotel man who since the year 1870 has been connected with some of the finest caravansaries in the country The reputation enjoyed by this the oldest and most popular Haywards hotel is due in no small measure to the experience ability and personality of Mr. Vandervoort

The rates are very reasonable excellent room and board being obtainable for as low as $10 a week the daily rate being in the neighborhood of $ and upward

Situated in a most beautiful section of Hayward is one of nature's gives in [illegible] valleys stretching on either side [illegible] and pleasure [illegible] such a comfortable home like place

Meininger & Reese

Cor. Castro and B Sts
HAYWARD

Stationery Sporting Goods and Cigars

Phone Hayward 1

To the Man Who Smokes

Get your cigars and tobaccos at the Corner Store We carry a full line of Pipes Smokers Articles Stationery Fountain Pens Cutlery Notions etc Guns Ammunitions and a complete line of Sporting Goods Agency for all periodicals and magazines

JOHN E. GEARY — GEO. E. GRINDELL

Geary & Grindell

Undertakers, Embalmers

FULL LINE OF UNDERTAKERS' SUPPLIES ALWAYS ON HAND

Proprietors of the

City Stables

CASTRO AND A STREETS

Single and Double Teams Furnished on Short Notice.
Horses Well Cared For

HAYWARD, CAL

Fruit, Stock, Poultry & Alfalfa Ranches

ALSO EXCHANGES

from $1500. subdivision and timber lands

CHAS. W. FISHER,
660 Market St., San Francisco

Pioneer Lumber, Feed & Fuel Co.

Corner Castro and C Streets.

Pine and Redwood Lumber, Doors and Windows. Lime, Cement, Wood and Coal, Hay, Grain and Feed

HAYWARD. C. O. JOHNSON, MANAGER.

9,000 CHICKS IN ONE WEEK

Is Not Enough to Supply the Demand of the Petaluma Hatchery.

While in Petaluma we visited the Petaluma Hatchery, owned and operated by L. W. Clark. He has eighteen 2000-egg incubators, heated by gas, and said he would enlarge the capacity when he thought his trade demanded. The machines are all the same size, so as to have everything uniform. If he were going to change he said he would build machines of his own design, in sections holding about 1200 eggs to the section. He lays greater stress on knowing how to hatch eggs than on any superior make of machine. He says a good workman can do better work with poor tools than a poor workman can with good tools. In fact, he impressed us as being very thorough and painstaking. He says the thing to do is to learn how and then get busy. He says if the people who are always telling you how to do things and writing in the poultry journals telling you how, knew half as much as they say they do, they could get to work and make ten times as much as they can telling others.

Mr Clark carries on the entire work of this plant with the help of one young man. Mr J. L. Rawding of Roxbury Station, Boston, Mass., who came to the coast to get an insight into the poultry business. He was entirely inexperienced, and that is the kind of help Mr. Clark thinks best.

Everything about the place impressed us as being thoroughly business, and we learned from another source that whoever got an order booked there for chicks for a certain date, would be sure of getting his chicks at that time.

Mr. Clark says to leave it to him to get good chicks, and if any one in the neighborhood can furnish them, another time as late as the 23rd day, he says this would never happen if they knew how the eggs should look at the different stages of incubation; he can.

While some complain that their eggs hatch one time on the 18th day and in that way being able to control so new that the time of hatching.

The bulk of the output is White Leghorn chicks of good quality, they also hatch all of the leading varieties. They probably hatch more of the heavy breeds than all the other hatcheries there combined.

While they ship chicks all over the coast, having shipped successfully to Seattle, Wash.; Elko, Nev., and as far east as Salt Lake City, the most of their trade is local, having orders for as many as 11,000 chicks to one man eight months in advance of hatching. Usually the output of February and March is ordered before the end of August.

Although we were there but a few minutes, we went away thoroughly impressed that there was one man who understood his business.

While visitors are always welcome, if you should go there any time during the spring months, you will be sure to find some pretty busy people.

Freeman Bros.

Photographers

Artistic and Commercial Photography

17 Western Ave.

PETALUMA.

ONE OF PETALUMA'S PRETTY PARKS

HAYWARDS IS DIRECTLY IN LINE OF PROGRESS

By P. WILBERT, OF WILBERT & BEAM.

Not a time in the history of Hayward has real estate been held more firmly than today. This condition has been brought about by numerous causes which have a tendency to give confidence to the holders of either city property or country lands. In the first place the completion of the Western Pacific railroad will carry the eastern people through our valley, and give them the opportunity of viewing the Garden of Eden of the Pacific coast and forcing the conviction upon them that fertile land and beautiful surroundings can be found near the metropolis. The first glimpse of this paradise will, without doubt, cause them to retrace their steps in search of a permanent home, where climatic conditions are ideal, soil the most productive that can be found, a market that cannot be duplicated on the Pacific coast, where every pound of product that can be produced finds a ready sale. Highways that make the old Appian Way of Rome pale into insignificance, gas and electric lights along these highways, rural delivery, a perfect system of telephones—in fact, nothing for the convenience and comfort of the human family has been overlooked.

In the second place, our property owners are confidently looking forward to the very near future to the vast development in the matter of additional electric railroads. As soon as the Southern Pacific Company has installed its large power plant and the electrifying of the local lines is completed, the road to Melrose will be extended to Hayward and possibly run to San Jose. The Key Route, and possibly the Santa Fe, will likewise run their lines through the fertile Castro Valley and into Hayward, all of which will make the town and valley the center of attraction for homeseekers from all over the coast.

Our people are showing a confidence in this community, which fact is amply proven by their having expended in the years 1908 and 1909 $200,000 in street paving, gutters and curbs. New buildings, improvements and repairs would probably total equally as much in the time stated. Crops have been abundant, prices have been good, our farmers are free from debt, while our business men are buying themselves permanent homes or remodeling and beautifying the old ones.

The completion of the Panama Canal will mark the dawn of the brightest day that the Pacific Coast has ever seen, and no section will be more benefited than that contiguous to the Bay of San Francisco, whose waters will accommodate the shipping of the entire world, more territory to give it room to breathe. Greater Oakland is reaching out for comfortable and to keep pace with the future needs. That city's municipal lines are already so near Hayward that at this writing we can hear the blare of their trumpets in celebrating their civic greatness.

Hayward is in direct line in this wonderful march of progress, and every resident feels a distinct pride in the important part that he is expected to take when the honors that are surely ours are thrust upon us.

For these reasons I again quote the opening sentence of this article, that at no time in the history of Hayward has real estate been held more firmly than today.

The firm of Wilbert & Beam are handling "LOMITA HEIGHTS TRACT," the most scenic, as well as the most convenient tract, being but one-half a block to electric cars and two blocks from the post office while the view of valley and bay cannot be duplicated.

A. W. BEAM, Associate of P. Wilbert

A. W. Beam has been a resident of Hayward for the past three years, and associated himself with P. Wilbert in the Real Estate business before coming to Hayward. Mr. Beam held a most responsible position with the Selby Smelting Company, and was one of the stockholders of that company. Since coming to Hayward he has shown his faith in the community by investing $30-000 $50,000 in first-class holdings of real estate. He takes an active interest in all matters pertaining to the upbuilding of the community, being filled with civic pride and progressive ideas.

Mr. Beam is chairman of the committee of arrangements for the Fourth of July celebration and has shown his executive ability in the handling of all details connected therewith.

GOOD BOOSTER FOR HAYWARD

James S. French Has Achieved Success in Realty Investment.

That integrity and energy of a man in any business, coupled with a determination to at all times accord to his fellow man fair treatment will mean success for him in that business, is exemplified in the life and works of James S. French.

Moving to Hayward with his family several years since, Mr French was at once impressed by the great opportunities offered to investors, and decided to make it his permanent home, building a beautiful residence on upper D street. His next move was to engage in the real estate business and, advertising on an extensive scale, he achieved success from the start and is now recognized as one of the leading real estate men of the state. That Hayward has never at any time had a more untiring worker in her behalf than Mr. French is readily admitted by all her citizens—and his earnest efforts put forth from the day Hayward decided upon holding this celebration have played a large part in making the celebration a grand success.

TO ADD PHEASANTS IN POULTRY FARMS.

It has been announced that the pheasants being raised on the state game farm will soon be ready for distribution to responsible parties wishing to undertake raising them. As the birds are as easily raised as chickens and bring a much higher price in the market, several of the resident poultry raisers are preparing to add the revenue to be derived from the propagation of pheasants to that now received from their chickens.

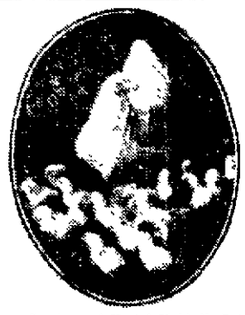

Courtesy of Vestal Hubbell, Petaluma.

IRVINGTON CHICKEN FANCIER MAKES RECORD

The pride of Irvington, winner of several prizes at poultry shows

W. W. Hirsch came home from the Poultry Show at Marysville recently laden down with prizes of all kinds. His splendid exhibit of Rhode Island Reds swept everything away before it and won a new record for Alameda county. This is saying a good deal, but the truth of the statement is borne out by the following:

He won the $50 cash prize and handsome silver loving cup for the largest and best display of thoroughbred poultry.

He carried away the sweepstake. Out of a possible 27 prizes on Rhode Island Reds he won 26.

And his chickens went up against strong competitors from Petaluma, Sacramento, Oroville and Fairvale and other points. Mr. Hirsch took thirty-five of his Reds up and when he came back the display of ribbons that he brought with him would have been the envy of the most enthusiastic fancier. When it is remembered that it is during the past year that he has aspired to place his birds on exhibition, his remarkable success can be appreciated. At the Petaluma Poultry Show he had 23 winners. At Marysville he had 35 birds on exhibition and nearly every one shared in some honor.

The following is a list of the prizes won by Mr Hirsch. It is certainly a remarkable record:

Out of four pens entered in an exhibit of seven pens, the 1st, 2nd and 3rd prizes were won. On cocks, three entered in an exhibit of seven, and 1st, 2nd and 3rd prizes won. Cockerels, twelve entered, five entered by Mr. Hirsch, 2nd and 3rd prizes. Hens, seven exhibited, three entered, 1st, 2nd and 3rd prizes. Pullets seven exhibited, four entered, 1st and 3rd prizes.

In addition to the prizes on Rhode Island Reds, Mr Hirsch won on his Black Cochin Bantams as follows:

Cock, 1st prize; cockerel, 1st and 2nd prize; hen, 1st prize; pullet, 1st prize. On a Buff Cochin hen and pullet, 1st prize was won on each.

This is an unusual record where competition is strong, as it was at Marysville, in fact, according to some expert poultrymen, it is an unheard of record. J. A. Fischer, formerly secretary of the State Board of Trade, and at present secretary of the State Fair Association, pronounced the birds one of the finest collections ever exhibited in this state.

Mr. Hirsch will exhibit his birds in Hayward July 4th.

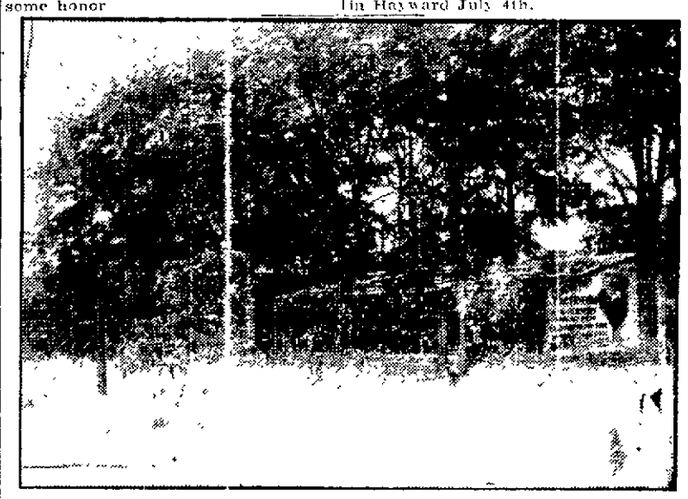

Irvington Poultry Farm of W. W. Hirsch.

Large store of W. W. Hirsch at Irvington, Alameda County.

SUCCESSFUL LARGE FEED STORE IN PETALUMA

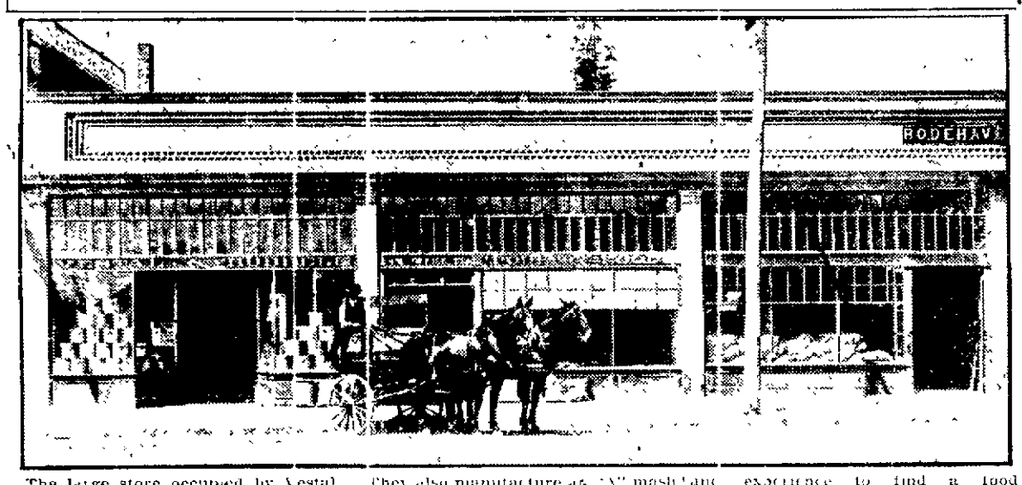

The large store occupied by Vestal & Hubbell at Nos 131, 133 and 135 Keller street, Petaluma, is the scene often of many hundreds of prosperous chicken raisers who look on the products sold by this firm as the only kind to successfully raise poultry with.

Mr T. C. Vestal of the firm whose name appears was for fourteen years in the chicken raising business himself and has made a careful study of the foods that are necessary for their health.

Last October he sold out his stock of 7000 chickens and the first of this year embarked in the feed business, manufacturing an egg food that has no superior and known as Vestal's Egg Food.

They also manufacture an "A" mash for little chicks under 3 weeks old and a "B" mash for those over 3 months old, until they are all feathered out.

A Dry Chick Feed is also carried, in fact all lines of poultry feed are to be found there and they are prepared to furnish orders for out-of-town as well as local trade, on short notice.

Their sales are running $10 000 a month and rapidly increasing, and Messrs. Vestal & Hubbell are looked to and referred to as the successful men of the State in their line. In fact, their success in the poultry and feed business has been phenomenal. It took years of patience and experience to find a food that would cure all diseases and to be convinced their assertions were true. A TRIBUNE representative called on several prominent business men in Petaluma, who testified to their truth and the wonderful work accomplished.

It is one of the essentials of successful farming to know where to purchase proper food, and this knowledge once gained is of inestimable value.

Roup and chicken pox are easily cured, in fact no disease (except cholera which is very rare and has never come to their notice), cannot be overcome and the loss so small as to be insignificant through their product.

PROMINENT AND WELL KNOWN HAYWARD DEALER

No more courteous or popular man lives in Eden township than George Jackson, who has one of the largest grain and feed stores in this section. Mr. Jackson is liked by everybody, thereby attributing to his fine and growing business. He is located at 702 B street, near the Western Pacific track, and carries a large line of hay, grain, feed, fuel, lime, sand, brick, plaster and Mt. Diablo and Standard cement. He is the buyer for L. C. Sheldon, the large hay wholesaler, having bought last season over 6000 tons around Hayward. This year he is buying in other sections, as well as Hayward, and purchasing grain, etc., in addition to hay.

In the furnishing of building material, such as brick, cement (Mt. Diablo), sand, etc., he has received the contracts from such concerns as the Silver-Pereira and Peterson jobs in Hayward and other large buildings in near-by towns.

Mr Jackson is sole agent for the Western Feed Company, who sell the best poultry food on the market, to all growers—and, in fact, the entire chicken market feels his effect.

In the fuel line, everything is guaranteed. A large stock is always on hand. The coal is the best and his prices most reasonable.

Four teams are constantly busy loading and unloading from two of the largest buildings.

MR. GEORGE JACKSON.

Hotel and Bar of J. J. O'Keefe, Irvington.

On direct line between Oakland and San Jose for automobiles, and one of the finest macadam roads in the state.

The Hotel and Bar are exceptionally clean and modern, and cater to the best trade.

The meals are the best in town, and many people make this their headquarters either over night or for a short while according to the amount of time at their disposal. Mr O'Keefe is a very agreeable and popular man, well liked and enterprising.

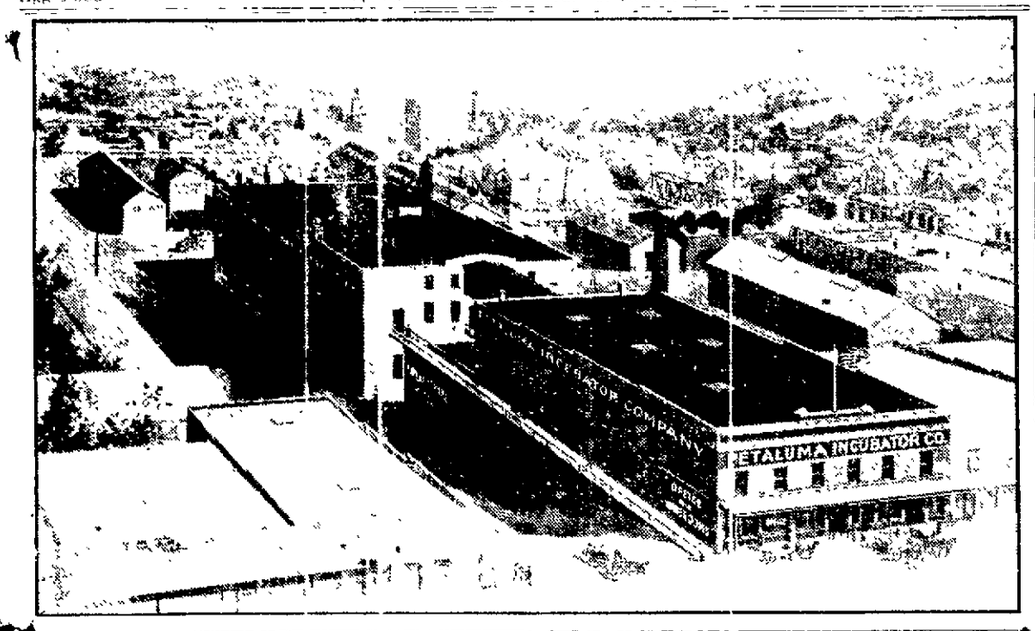

Birdseye view of Petaluma, showing the large plant of the Petaluma Incubator Company, the largest factory of its kind in the world.

The Petaluma Incubator Company, a picture of which is herewith shown, is known as the largest incubator concern in the world, and is one of the sights of Petaluma.

The founder of this large institution is Mr. L. C. Byce, the present head of the company, who came to Petaluma in December, 1878, purchasing a ranch there when practically few habitations were in that community.

From his home in Canada Mr. Byce first received his ideas of how to make incubators, and on arriving here he strove to put them into execution by constructing some that were hard to convince the people would do the work, so skeptical were they of such a thing as hatching by artificial process.

In the 80s, when Mr. Bryce exhibited his incubator at the Sacramento State Fair, thousands of people looked on in wonderment.

Now very few, if any, of the poultry ranches are without them, and around Petaluma probably five-sixths of the chickens are raised in this way.

Mr Byce's story of his life since coming to California, his experiences in putting on the market the incubators that have attained such a high state of perfection, are very instructive and interesting.

He came here for his health, and founded an establishment that has not only advertised Petaluma far and near, but is known from the Atlantic to the Pacific for its satisfactory machines. Their incubators are of many sizes, running from a 65 egg to a 1200 egg machine.

In the year 1909 over 12,000 incubators were manufactured.

NOTE—List of ranches, etc. for sale on another page.

This special Hayward Poultry Edition gives in a brief manner the possible results from small ranches devoted to chicken raising.

No class of people or farmers are as prosperous on as small an outlay as the poultry producers.

See the fortunes made in a few years by hundreds in and around Petaluma. Hayward's future is as certain as the former city's; in fact, any of the places advertised are suitable for poultry and well worth the price asked.

For the convenience of its readers, THE TRIBUNE has compiled over each real estate firm's name a list of properties adaptable for poultry ranches, showing values, location, etc. Same will be found on back page of another section, this issue.

FOLLOW THE ARROWS

MAKE YOUR MONEY EARN MORE

Some People are satisfied with earning 3 or 4% but the majority want to make more if they can do so without risking their principles.

FOLLOW THE ARROWS

By Reading Our Special Grocery Catalog, it will show how you can save from 25 to 50% on everything you buy in the grocery line by purchasing from us instead of your local dealer; **this is the easiest way of earning money. There are two ways of wasting money. First:** is to pay more than the article is worth, **the other is:** purchasing something so cheap it is worthless. **The purchasing of groceries intelligently** requires more than ordinary knowledge. Chances are that you will have to take your dealer's word for it. **Why take chances?** Buy from the largest Mail Order House in the West. **Experience has taught us** where to buy the best the world affords. This is what we have built our reputation on. The foundation of our business is solid, it is built on quality. If purchases are not satisfactory in any minor detail, we welcome customer to ask for his money back. **Send us your orders,** we know what's what in groceries, and we give the cost of good goods plus the expense of doing business, and reasonable profit because of large selling. **Did you,** the consumer, ever stop to realize the enormous difference in prices you pay your local dealers, and what you pay to a Mail Order House? **If not, now is the time** to commence, and commence **today. Drop us a line** requesting our special grocery catalog. **It costs you nothing and saves you money. Our unqualified Guarantee, "Satisfaction or your money back."**

The HARLOW-BRICCA CO., Inc.

THE LARGEST EXCLUSIVE MAIL ORDER HOUSE IN THE WEST

24-26-28-30 Main St., San Francisco, California

Petaluma's Industrial Development is Phenomenal

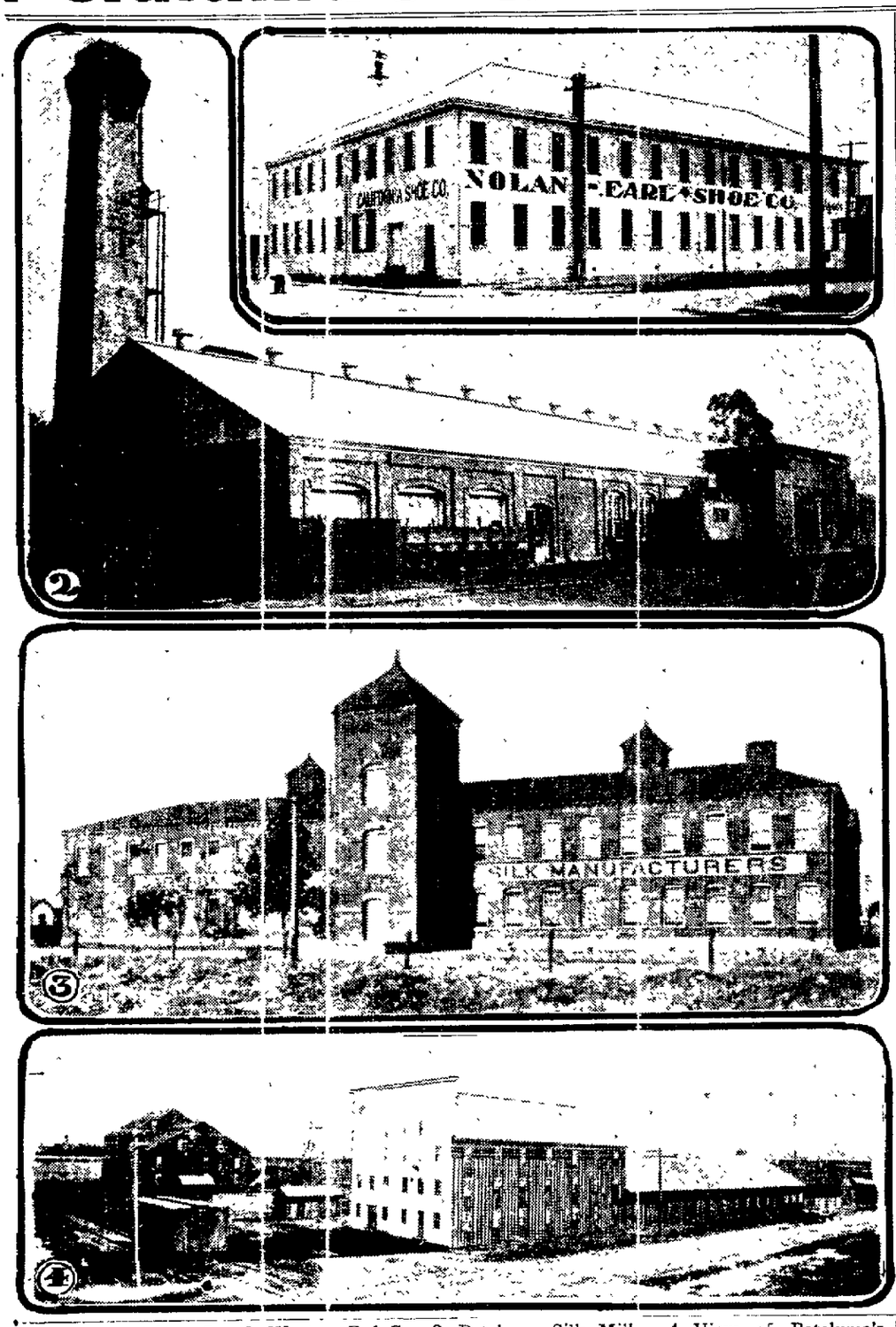

1. Nolan Earl Shoe Co. 2. Western Ref. Co. 3. Petaluma Silk Mills. 4. View of Petaluma's Tanneries.

DRUGS HIS HENS TO MAKE THEM SET

Unique Method Employed by New Jersey Poultry Raiser.

From Cedar Grove, N. J., U. S. A., that home of many inventions, comes news of a triumph in henecraft achieved by John Berry, a leading member of the Ridge road poultry raising set. Through an office so simple that it seems strange that nobody had ever thought of it before, Mr. Berry has solved the problem of the realcitrant hen that would rather do anything in preference to her duty to a nest of eggs. Virtuosi in hen affairs need no argument to convince them that to make a hen perpetuate the species when a hen does not want to do anything of the sort is to add happiness to the human race—to say nothing of enlarging the field of usefulness for the hen herself.

Before discovering the great secret Mr. Berry had visited points as far distant from Cedar Grove as Little Falls, Pink Brook and Mountain View in search of hens that not only could but would tend to business. He found plenty that had the time but did not have the inclination.

History tells us that Galileo, Isaac Newton and other pioneers had their troubles before they found their metier, or, as they say in Cedar Grove, "hit their gait." John Berry's darkest hour was past when he thought of laudanum. When he was asked later how he came to think of laudanum he said he'd be astonished if he knew, that it came just like that!

Having thought of it he opened the bottle. Selecting five of his hens, each of which had evinced decided antipathy to the monotonous but essential task of going into executive session, he tied to a nest with a string. Then he crept up to the quintet with the knockout drops in his right hand and in his left only harmless looking cracked corn. Seasoning the corn with the laudanum he fed it to the hens.

They dined and, having dined, went to sleep. This was Sunday and John Berry, who has the bottle of laudanum, came in to prove it. The admiration generated by over this long distance view of Mr. Berry's contribution to the sum of the world's knowledge led to a momentary forgetfulness that before doping the hens he put under each of them the conventional number of eggs usually attended to by a hen. Believing in "my policies."

The eggs were still under the hens when Mr. Berry called the birds yesterday. They awoke drowsey, to be sure, but satisfied with their occupation. Mr Berry tried to get them to leave to take a little exercise. They declined and went straight back to the eggs, says a dispatch from New York, dated May 1st.

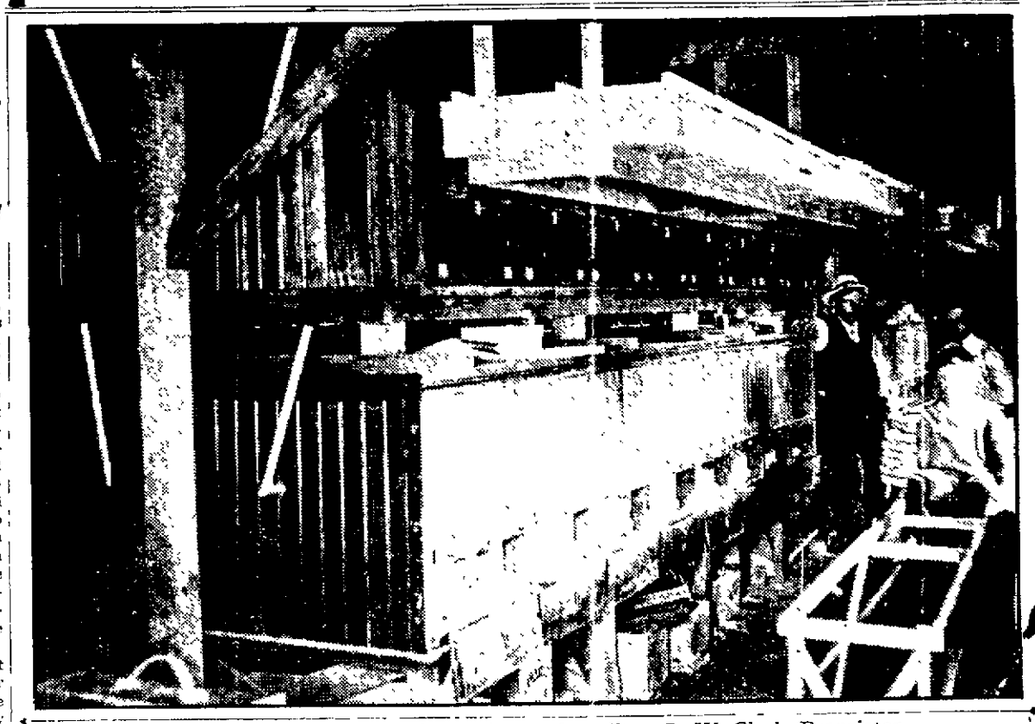

Petaluma Hatchery excels in service and quality. L. W. Clark, Proprietor.

Situated at 615 Main street, Petaluma, is the Petaluma Hatchery, under the proprietorship of Mr L. W. Clark. Established in 1902, the business has grown with each succeeding year, until now the capacity is eighteen 2000-egg machines. Mr. Clark does not make any pretense of the wonders or originality of his machines, but of the care, personal attention and his knowledge of the business, which he is now considered pre-eminent in.

His selection of eggs for hatching are only from flocks in a healthy condition and one less experienced or more eager for larger profits would not consider this all-important feature.

The plant is run by Mr Clark and only one assistant and both are always to be found at the place attending to their duties. Too much emphasis cannot be placed on their success in hatching high-grade stock, such as White Leghorn, Black Minorcas, Barred Plymouth Rocks and Rhode Island Reds.

During the winter season from 4000 to 4500 chicks are hatched twice a week, rain or shine, and their plant is run all the year round, only the output during other seasons is less.

While they ship all over the Pacific Coast if necessary, they cater principally to the local trade.

Orders are placed with them far in advance and by their super or methods are delivered exactly on the day promised. By having eighteen machines, three machines hatch every Monday and three every Thursday, and the eggs are all ready to be put in for setting immediately on the removal of the chicks.

Mr Clark could do a much larger business by increasing his plant, but prefers to confine himself to his present capacity and turn out superior stock.

The chicks are well hatched and every precaution is used in packing and shipping, and at a time so as to arrive at destination with least risk of loss. With their method very few cripples are noted but occasionally in counting out thousands when they are so young it is very hard to discover defects. Prices right. Regular schedule price. Deposit is required on ordering and course of delivery when promised.

The output is well ordered in advance for February and March.

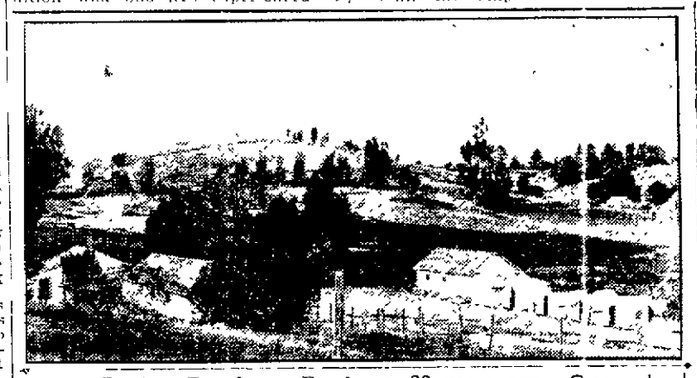

First Poultry Ranch at Petaluma, 32 years ago. Owned by L. C. Byce, President Petaluma Incubator Company.

FREE INFORMATION
On best country and suburban properties in California—all is what you are looking for. We can put you in touch with it. Information absolutely reliable. No fees or commission. Call or write HOMESEEKERS INFORMATION BUREAU, Inc. 914-916 Monadnock bldg., S. F.

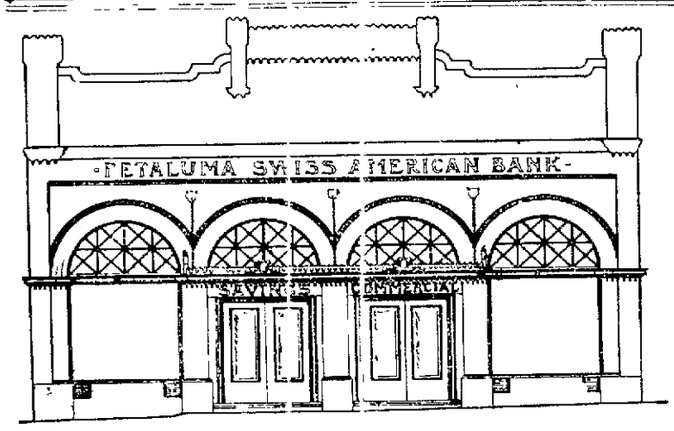

FRONT ELEVATION

The Petaluma Swiss-American Bank, a front elevation of which is shown herewith absorbed the Wickersham Banking Company, which was established in 1865 and was known as the oldest bank in Sonoma County. The consolidation of the Wickersham Banking Company with the Petaluma Swiss-American Bank makes the Petaluma Swiss-American Bank an exceedingly strong financial institution. It has a large number of stockholders and a large Board of Directors which board is composed of the following named gentlemen who are of the most substantial of Petaluma's wealthy citizens: Victor Berry, G. Bloom, J. R. Boretti, Charles Filippini, L. R. Filippini, John Lepori, F. K. Lippitt, Thomas Maclay, M. Neuberger, H. C. Newman, A. Robinson, R. G. Tognazzi, T. C. Tognazzi, Joel Travers, H. P. Vogensen.

The officers of the bank are well and favorably known throughout the county and are: President, Thomas Maclay, Vice-President, Charles Filippini; Cashier and Secretary, Lunaldo Righetti, Assistant Cashier, Walter R. Hall.

The bank consists of a commercial and savings department and has a capital stock of $200,000 with a surplus of $20,000, and deposits of half a million.

On account of recent merging of the two institutions, the new institution, the Petaluma Swiss-American Bank purchased the soluble assets of the old institution on May 1, 1910.

The new building, which will be on Kentucky street, between Western avenue and Washington, will be completed about August 1st and will cost $25,000. It is in the California mission style, with a marquee over the front entrance. The exterior is finished in white enamel brick with green enamel bases, and all metal trimmings in front, the vestibule of marble with copper linings.

As will be noted by the picture, there is a double entrance, one for savings and the other for the commercial department, the doors of the entrance being lined with copper.

The interior has tile floor throughout with marble wainscoting 54 inches high, all around including marble counters. A steel beamed ceiling finished in ivory, white and gold will give it a very beautiful and pleasing effect.

The walls will be decorated to match the beauty and finished in marble. The counter screens in plate glass and mahogany.

The huge vaults are of steel and reinforced concrete, being from twelve to eighteen inches in thickness, and comprise two apartments, one for commercial and the other for safe deposits and savings accounts. These vaults are 10 feet wide, 20 feet long and 10 feet high.

The banking room proper is 40x80 feet and has all modern conveniences. In front, a ladies retiring room to the left and to the right the president's private office. In the rear of the banking room is the cashiers private office and directors' room on one side and on the other side of the vault a space is devoted exclusively to the safe deposit department, with small private booths and a committee room. All wood finish is in mahogany as is also the furniture. Everything is from California products.

The whole room is heated and ventilated by the Lennox Furnace Company, the local agents of which are Andrews & White, who have also done all the sheet metal work, and whose workshop and office are at 24 Kentucky street. Petaluma. Andrews & White are specialists in cornice work, skylights and plumbing. They also deal in incubator and brooder supplies, tinning etc. and their ornamental steel ceilings are of the highest order and of the most beautiful designs.

Petaluma's representative churches.

THE NEW American Hotel
Rates $1.00 per day and up.
Private and Public Baths.
PETALUMA'S LEADING HOSTELRY
THE HOUSE OF SERVICE
H. G. EDGINGTON, Prop.
The only first-class hotel in town.
Table the best the market affords.
Headquarters for commercial travelers.
Light and spacious sample rooms.
Free coach to and from all trains.
The center of the Retail District.
131 Main St. Phone Main 156
PETALUMA, CAL.

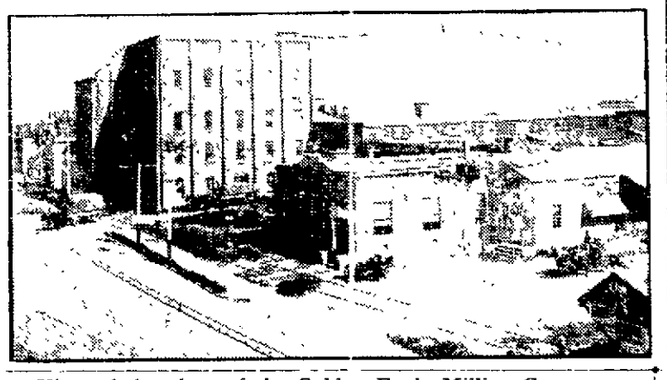

View of the plant of the Golden Eagle Milling Company.

Golden Eagle Milling Company, incorporated under the laws of California in 1885. Wholesale and retail dealers of flour, feed, grain and all kinds of poultry foods.

Capital stock $240,000 fully paid up. Capacity of mill 250 barrels in twenty-four hours. Manufacturers of Golden Eagle Family and Bakers' flour of quality equal to any high grade California brands.

Also manufacturers of Golden Eagle Poultry Foods, quality of which strictly number one. Ship large quantities to various parts of the state.

Located in the heart of the poultry district.

Our shipping facilities are not to be excelled. Situated on the Petaluma river, enables cargoes to be discharged at our docks. We are also in direct communication with the Northwestern Pacific railroad so cars can be switched into various warehouses, thus saving extra hauling and handling.

As we are large wholesale and retail dealers of grain and feed of all kinds, and purchasing in quantities of from one to thousands of tons, are in a position to buy to the best possible advantage.

Our mixing room is equipped with modern and up-to-date machinery, operated by electricity, which is both a time and money saver.

Another great factor is, our expense of manufacturing POULTRY FOODS is comparatively light considering the fact that we are operating a flour mill in conjunction.

This enables us to have a good supply of fresh mill feed on hand at all times, and as our PROFITS are not depending entirely on POULTRY FOODS, are in a position to place on the market a NUMBER ONE article at a reasonable figure.

The Bihn Hatchery
Petaluma, Cal.—Established 1904

One shipment of 15,000 Baby Chicks.

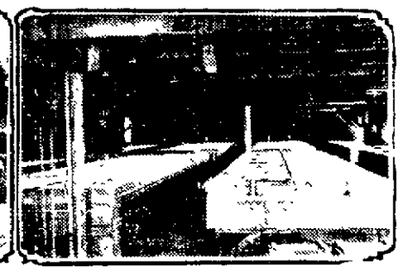

Interior view of one section of Hatchery showing Incubators

Courtesy of Pacific Rural Press

Largest Hatchery in the World
This Is a Hatchery With a Reputation for Hatching
First Class Baby Chicks

BY making a careful and systematic study of our business, we are now the owners of the most successful and largest chicken hatchery in the world. In 1904 our business was started in a small way, with a capacity of 17,500 eggs per month and has grown until now, as we claim for it, the largest in the world, with a capacity of more than 120,000 per month. We now have under way of construction a new hatchery, which will give us a capacity of 200,000 per month. The dimensions of our present hatchery—a two-story structure—are 34x90 feet, and our new hatchery will be a two-story one, 36x78.

WHILE we are now prepared to give our enormous business the best of attention, our new hatchery will place us in a still better position to solicit for the largest orders ever placed, which will be given particular attention. Sanitary conditions about our hatchery are such as to guarantee healthy baby chicks, which we ship in perfect safety to any point within four days' travel of Petaluma. Shipping crates are made of the best material—made for all conditions of weather. A letter or postal card, asking for further information, will receive our immediate attention.

ADDRESS ALL COMMUNICATIONS TO

The Bihn Hatchery
WM. H. BIHN AND J. L. WHITE, PROPRIETORS
BODEGA AVENUE PETALUMA, CALIFORNIA

Western Hatchery
located in
Petaluma, California
Is Situated in the Healthiest Section of Sonoma County.

A new hatchery is under course of construction which will give this firm a capacity of 50,000 per month. Incubators of the latest and most improved patterns are being installed. A specialty is made of White Leghorns, while the hatching of Rhode Island Reds, Black Minorcas and Plymouth Rocks is given very special attention also.

The healthy high and dry location, careful selection of the best eggs, and the personal attention of the competent owners, insure the hatching of healthy chicks.

They will ship, within four days of Petaluma, in perfect safety, any number of chicks desired.

Small orders will receive same prompt and careful attention as would the larger orders. We solicit your patronage, as our prices are as low as safe business methods will allow.

For further information, address the WESTERN HATCHERY, Petaluma, Cal., Fred Dye and J. C. Fredericks, props.

Far Famed Petaluma and Its Many Advantages

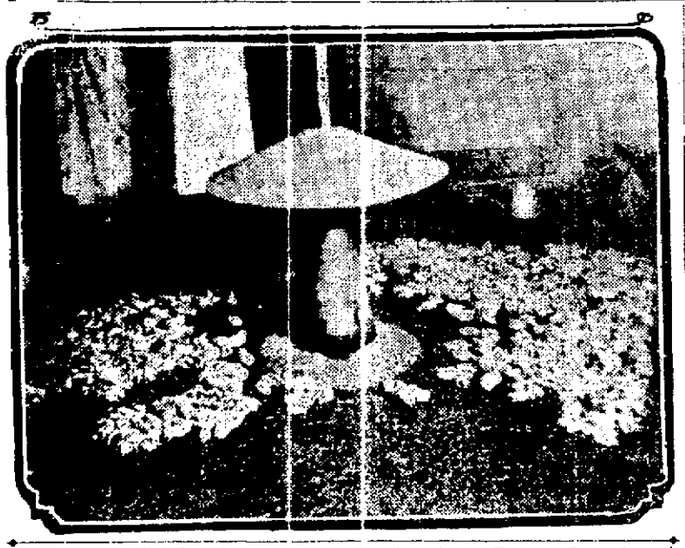

View of 15,000 chicks around the Arenberg Patent Brooder Stove and Oil Burner, Petaluma.

Mr. H. F. Arenberg, from whom the above stove and burner takes its name, claims the distinction of bringing into common use with all up-to-date poultry raisers this method of raising chicks by a stove. It is impossible to have an explosion with such a stove and burner.

Mr. Arenberg, the manufacturer mentioned above, has issued a nicely described booklet on the above article that he will be glad to mail to anyone interested, by merely addressing him at Petaluma.

Coulson's
MADE IN PETALUMA

Special Chick Food

When you feed Coulson's Special Dry Chick Food to the little chicks you are actually adopting a form of protection against loss.

The chick that dies is a loss. The chick that lives is a source of profit.

Coulson's Special Dry Chick Food is the greatest life-saver known in the chicken industry. It is a feed that will make strong, healthy chicks out of those you would ordinarily lose, and it makes health-born chicks even stronger and more vigorous.

It is a special feed of a dozen different ingredients specially selected to provide little chicks with every form of nourishment they should have.

It costs less than 2 cents a chick to feed Coulson's Special Dry Chick Food for four weeks, and less than 4 cents a chick to feed it six weeks.

When the chicks attain this age switch to

Coulson's Growing Chick Food

This feed is specially compounded to furnish the growing chicks with nourishment that will keep them healthy and bring them quickly to the point of profit-paying.

By feeding Coulson's Chick Foods you keep your stock healthy, greatly reduce mortality and sooner derive a profit than by using any other method of feeding. Poultrymen all over the West have proven this thousands of times. Coulson's Chick Foods mean profits to the poultrymen and you are in business to make money.

If your dealer can't supply you, write us and we will tell you where you can get Coulson's Chick Foods. Write us anyway for our free book, "Poultry Feeding for Profit." It contains a fund of free information.

Coulson Poultry & Stock Food Co.

PETALUMA, CAL.

Management of Hens for Egg Production

The problem of feeding is one of great importance, and should be carefully considered, for on it depends to a large extent not only the general health of the birds, but also the economy which promotes success. It is a subject, however, which should be studied with a large amount of common sense, for there are no hard and fast rules which can be laid down as applying to every case. The price of foods and the general environment should be considered in determining the right rations.

For the largest profit a good proportion of the eggs should be secured during the winter. If two extra eggs per week can be obtained from each hen a good profit will be made, while if the product is increased by only one egg per week in winter, this one egg will pay for all the feed the hen eats. To obtain this greater production, not only should the fowls be young and of a good laying breed, but the feeder should have a full knowledge of the proper feed and its preparation.

The nutriment in the feed of laying hens serves a twofold purpose—to repair waste and furnish meat to the body and supply the egg-making materials. As only the surplus over what is needed for the body is available for egg production, the proper feeds must be fed in sufficient quantities to induce this production.

In supplying feed to fowls there are three kinds of constituents which should be present in certain fairly well fixed proportions if the desired results are to be obtained most economically. These constituents are mineral, nitrogenous, and carbonaceous, all of which are contained in corn, wheat, oats and barley, but not in the right proportions to give the greatest egg yield. In addition some animal feed and green feed should be supplied.

In feeding poultry a valuable lesson may be learned from nature. In the spring the production of eggs on the farm is an easy matter. Fowls which are at liberty to roam find an abundance of green and animal feed on their range, which with grain furnishes a perfect ration for laying hens. In addition to this they get plenty of exercise and fresh air. So far as lies within his power, then, the feeder should aim to make the winter conditions springlike.

SYSTEM OF FEEDING.

There are two systems in use for the feeding of fowls, in one of which all the feed is given dry and in the other of which one or more of the daily feeds consists of moistened mash. For convenience they may be termed the "dry-feed" and the "mash" systems, although in the dry-feed system a dry mash is often fed. Dry feeding is used by many where it is not convenient to make and feed moistened mash. The greatest advantages to be derived from the system are the saving of labor and the lessened danger of bowel trouble resulting from sloppy or soured mashes.
—Hayward Poultry Journal.

1. Petaluma's City Hall. 2. Hill Opera House. 3. Carnegie Library. 4. Convent at Petaluma. 5. Petaluma High School. 6. Grammar School.

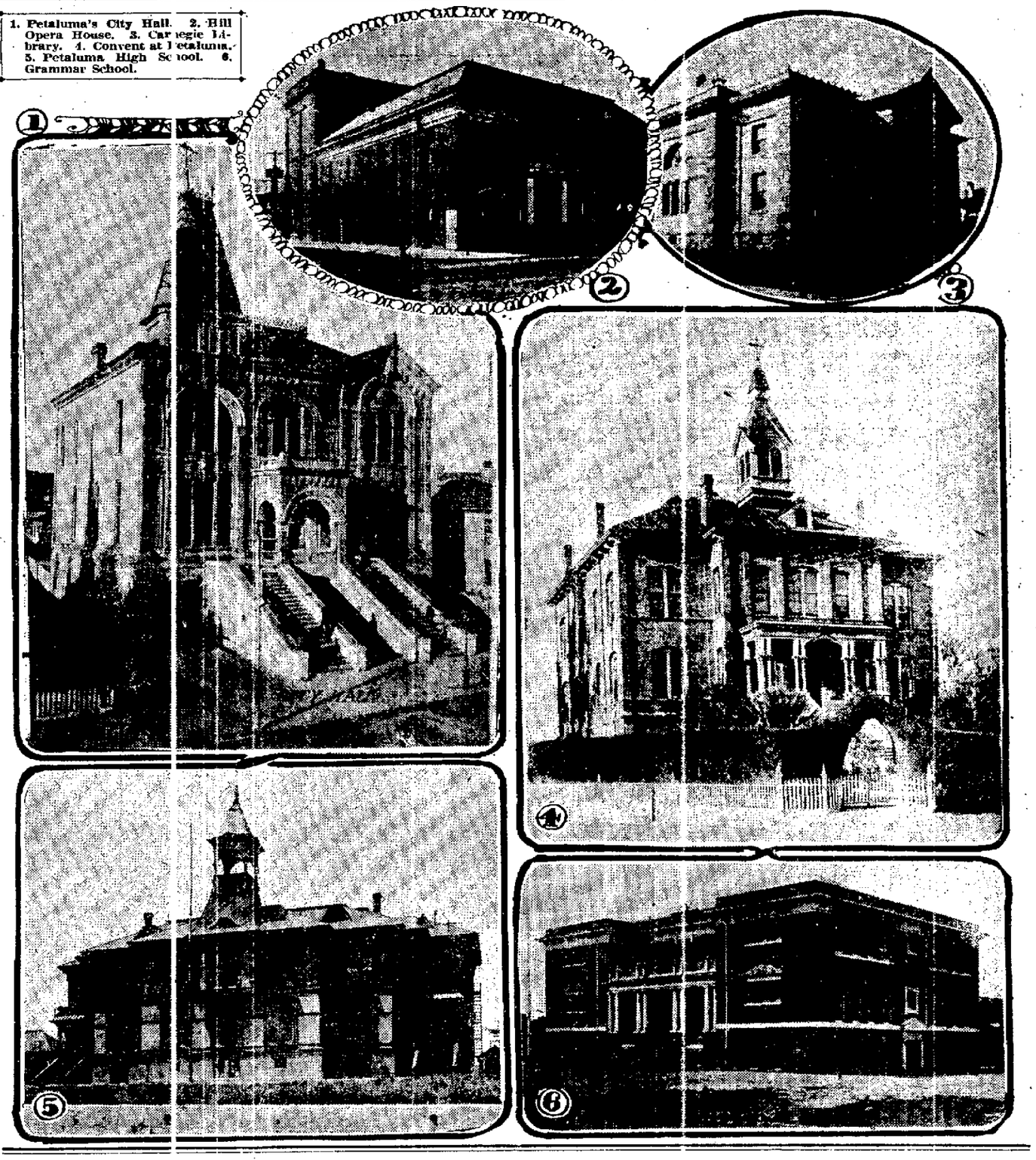

Petaluma Homes

WHOLESOME, happy homes is Petaluma's bulwark. Delightful climate, widespread prosperity, and a high civic pride combine to make this city an ideal place of residence. Huge rose bushes clamber over our porches and even up into our trees. The very walls of our houses break out into bloom. All winter long smilax climbs to the top of our first story windows and clings about our palms. Fuchias we may pick from the windows of our second stories. Roses of one kind or another are blooming all the year, and during the spring and long summer over one hundred different varieties run riot in many colored blooms. Only twelve miles to the northwest are the magic gardens of Luther Burbank, where fruits and flowers forsake the habits of centuries to do his bidding.

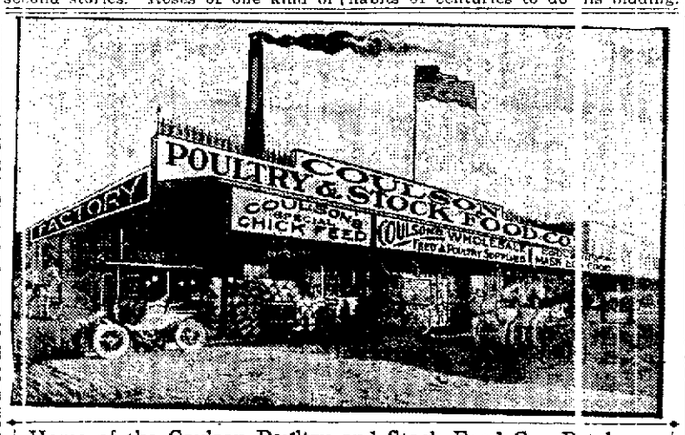

Home of the Coulson Poultry and Stock Food Co., Petaluma.

Among the principal businesses of Petaluma is that of the Coulson Poultry and Stock Food Company, manufacturers of Poultry Foods and Poultry Remedies.

The business of this company has increased steadily year by year, and with this increase they have made many large savings in operating expenses through improved machinery and otherwise, enabling them to send their Poultry Foods to all parts of California at a reasonable price.

They own their own factory building in which the feed is made, with all the necessary machinery for mixing. This is a large brick building, capable of holding the great quantity of feed which the company must always have on hand.

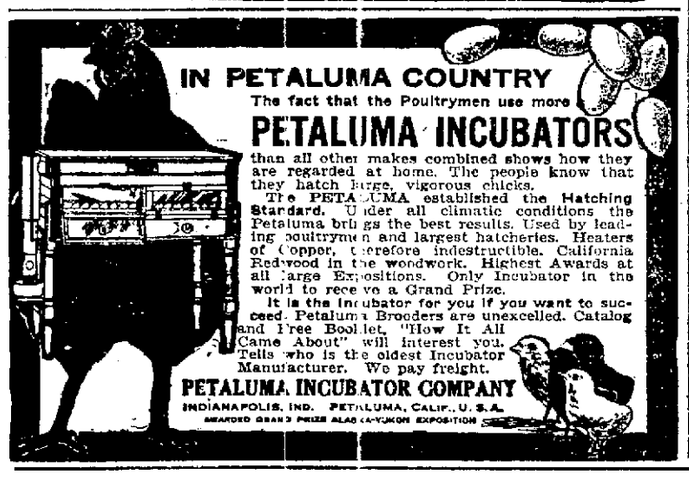

IN PETALUMA COUNTRY
The fact that the Poultrymen use more
PETALUMA INCUBATORS
than all other makes combined shows how they are regarded at home. The people know that they hatch large, vigorous chicks.

The PETALUMA established the Hatching Standard. Under all climatic conditions the Petaluma brings the best results. Used by leading poultrymen and largest hatcheries. Heaters of Copper, therefore indestructible. California Redwood in the woodwork. Highest Awards at all large Expositions. Only Incubator in the world to receive a Grand Prize.

It is the Incubator for you if you want to succeed. Petaluma Brooders are unexcelled. Catalog and Free Booklet, "How It All Came About" will interest you. Tells who is the oldest Incubator Manufacturer. We pay freight.

PETALUMA INCUBATOR COMPANY
INDIANAPOLIS, IND. PETALUMA, CALIF., U. S. A.
AWARDED GRAND PRIZE ALASKA-YUKON EXPOSITION

A Short Cut From Producer to Consumer

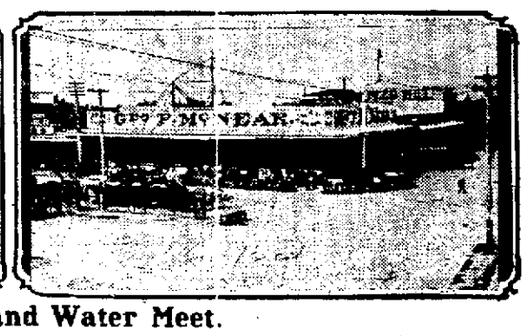

Where Rail and Water Meet.

As a poultry center and with her natural advantages, Petaluma offers advantages to the buyer of feed unequaled elsewhere. George P. McNear conducts the largest feed store on the Pacific Coast and sells any and everything in the way of feed.

Investigate

McNEAR CHICK FOOD,
McNEAR BABY CHICK,
McNEAR EGG FOOD.

GEO. P. McNEAR, Petaluma, Cal.

Do You Know

that we can tell the difference between a GOOD CHICK and a SCRUB while it is still a FRESH EGG?

Do you know that by our system of testing the fresh eggs we can eliminate the weak and unfit?—throw out the scrubs?

Do you know that we guarantee our chicks to weigh eight pounds or over per 100 when one day old? Do you know we would not dare to guarantee that if we did not test our fresh eggs before setting?

This is costly work, but you get the benefit in the best, liveliest, most uniform and easily raised chicks to be had anywhere at any price.

They cost you no more than the ordinary kind.

Write to

THE PIONEER HATCHERY

418 SIXTH STREET,
PETALUMA, CAL.
The Home of the Twentieth Century Incubator.

Poultry, Fruit and Dairy Land

6000 Acres

OF THE

Rancho Cotati

Are being Subdivided in Tracts From One Acre and Upwards

If you are looking for **Poultry, Fruit or Farming Land at reasonable prices and terms to suit**, come and select a farm that will cost from $75 per acre and upwards for farming land, $100 per acre and upwards for poultry and fruit land. Hundreds of families have already settled on the Cotati, which is located in the center of the poultry district, half way between Petaluma and Santa Rosa. Cotati has churches, school, stores and a good cash market for all farm products, and mainly the egg. There are three railway stations on the land, Penngrove, Cotati and Wilfred, Cotati being only 44½ miles north of San Francisco on the Northwestern Pacific Railroad. Parties from San Francisco take Sausalito ferry. Agent will meet parties at Penngrove or Cotati stations. Try and give one day's notice. Address all communications to

D. W. Batchelor

Penngrove, Sonoma Co., California

WHY PETALUMA IS A GREAT POULTRY CENTER

Fact and Figures Regarding this Important Industry

Last year Petaluma produced 7,159,481 dozen eggs.

PETALUMA, a city of about 6500 inhabitants, is situated upon a river which is practically an arm of the bay and distant 36 miles from the City of San Francisco. The great natural advantage of the water transportation with the Bay of San Francisco is heightened by the fact that the city stands at the head of navigation and through its gates pass the output of a highly productive country to the north and south.

The business stability of the city is shown in the volume of its banking, its six banks having resources of over $5,000,000, and the per capita wealth is a gratifying feature of its prosperity. The manufacturing interests and the poultry industry pour over $30,000 weekly into local channels of trade, and the city ranks first among cities of its size in the State in its volume of business.

THE question is often asked why the poultry industry has assumed such large proportions at Petaluma. There must certainly be some great advantages when this industry has developed to the point where 100,000,000 eggs were produced in 1909, a unique instance in the entire world. The climate of Petaluma must be mentioned as being especially favorable. There is no extreme of heat or cold at any time of the year, and during the dry season the atmosphere contains considerable moisture. Petaluma has never lost a crop from drought, neither is the rainfall excessive. Irrigation, expensive, difficult and limited to prescribed areas, is entirely unnecessary.

The topography of the surrounding country is marked by low lying hills and gentle slopes, giving admirable drainage. The soil is a sandy loam on which poultry thrives. In addition to these reasons the soil retains moisture all the year round, and in the midst of the dry season one may find moist soil by merely scraping the foot over the ground.

The nearness of Petaluma to San Francisco with water transportation is of course a great factor. Within a radius of 50 miles of Petaluma there is a population of 1,000,000 people. There is no similar market in such a small radius west of Chicago. The freight rates of San Francisco are at an absolute minimum. A case of 36 dozen eggs may be shipped to San Francisco and the case returned for 10 cents. Notwithstanding the enormous production, the San Francisco market uses 40 per cent more poultry and eggs than is supplied from contiguous points.

In addition to these great natural advantages, Petaluma eggs command a premium. They are the highest class eggs that are marketed in San Francisco.

The White Leghorn absolutely predominates among the variety of chickens and furnishes large white eggs of the finest quality. The development of the poultry industry has caused the location of tremendous feed emporiums where every possible variety of poultry foods may be obtained. Chicken feed may be purchased in small or large quantities more cheaply than in any place in the State, not excepting San Francisco itself. Incubator factories, one of which is the largest in the world, and other establishments for the manufacture of poultry accessories are located in Petaluma. All these activities tend to stimulate, develop and centralize the poultry industry.

The State of California maintains a poultry experiment station, which gives free advice and assistance to the poultry raiser; has the advantage of is scientifically conducted and the poultry raiser has the advantage of the consensus of the large experience obtained in Petaluma. A large Poultry Association and an Egg Exchange assist in this direction.

The Petaluma Weekly Poultry Journal has been one of the principal factors in building up the industry and Petaluma's reputation. It imparts practical and scientific information in regard to modern methods.

A careful student of conditions will readily see how these contributing causes have built up an industry which makes the poultry man successful and gives Petaluma an income of $700 for every hour during the week.

Petaluma is making no idle boast in claiming to be the greatest poultry center on earth. Accurate statistics are kept of the actual shipments made to San Francisco. A daily report is made by the Transportation Companies to Frank H. Snow, editor of the Poultry Journal.

The following tables will show the enormous increase in the poultry industry within the last seven years.

SHIPMENTS OF EGGS AND POULTRY FROM PETALUMA.

	Eggs Dozen	Poultry Dozen
1903	3,407,333	32,535
1904	3,493,321	33,286
1905	3,837,061	39,392
1906	4,334,321	39,933
1907	4,442,963	59,198
1908	5,312,804	83,136
1909	7,159,481	120,018

In addition to these figures large quantities of eggs are used by great incubating establishments in Petaluma. One of these hatcheries, the largest in the world, has a plant capable of hatching 100,000 chicks per month. These chicks are shipped with absolute safety to any point within sixty hours of Petaluma.

1. Lower Main street, Petaluma. 2. Water front. 3. Petaluma and Santa Rosa Electric Railway. 4. Lumber schooners at Petaluma.

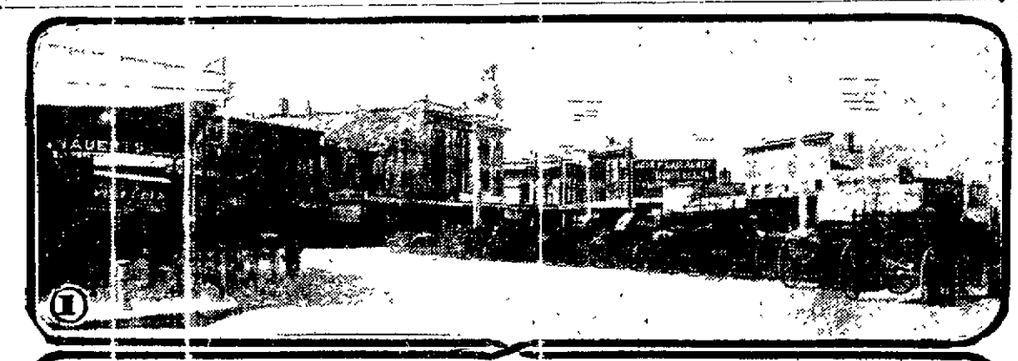

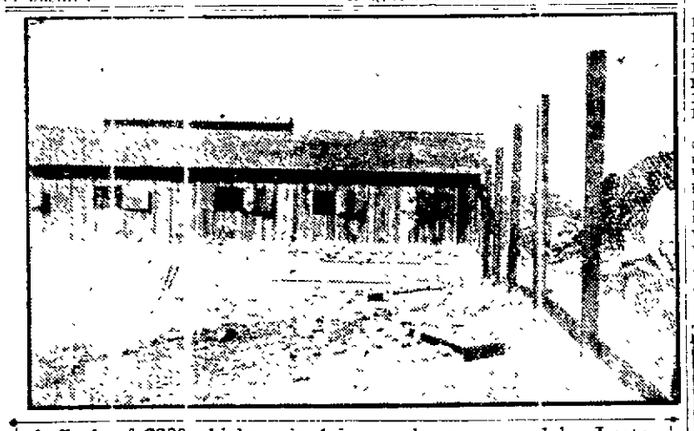

A flock of 2200 chicks raised in one house, owned by Lester Hardin, Petaluma. The location is half way up the Sonoma mountains at an elevation of about 600 feet, and not far from Petaluma.

Many Factories Located Here

LOCATED on tidewater of San Francisco Bay, 36 miles north of the metropolis, Petaluma is situated where rail and water meet, and is one of the most favorable points in California for manufacturing enterprises. Over 25 factories are now in active operation, including the Carlson-Currier Silk Mills, the only one west of Michigan, the Eloesser-Heynemann Overall Factory, Western Apple Vinegar Factory, Petaluma Egg Case Filler Factory, Barrows Box Factory, the Corliss Gas Engine Factory, Petaluma Incubator Factory, Petaluma Paste and Macaroni Factory, the Petaluma and Sonoma Tanneries, Golden Eagle Company, George P. McNear, feed and grain, Just Hatch Incubator Factory, Coulson Poultry & Stock Food Company, Vestal & Church poultry foods, Western Refrigerating Company, Cammann & Hedges Planing Mill, Cavanagh Lumber Co., Hopkins Lumber Company, Nolan-Earl Shoe Factory, California Saddle and Tree Factory, and the large winery of Lachman & Jacobi.

These factories have found Petaluma to be an ideal place for those purposes, the labor market being exceptionally advantageous, freight rates to San Francisco being at a minimum, and electric power supplied at an unusually low rate. Drayage service is 50 per cent cheaper than in San Francisco, and the factory environment is such that the highest class of help may be easily secured.

The Petaluma Chamber of Commerce offers very liberal inducements to favorable concerns. These inducements, in addition to the great natural advantages mentioned above, consist of sites free taxes, bonuses, working capital and the general backing of the business community. In no case, however, does the Chamber of Commerce undertake to furnish original capital. Correspondence is solicited with firms desiring to change their location or establish themselves in California.

Social and Fraternal Life in Petaluma

ONE feature which our thriving people have proudly upheld while striving for the highest point in the commercial world is that of sociability.

The Ladies' Improvement Club has done much to make our city more beautiful. The three attractive parks are a splendid monument of credit for their work. The Woman's Club holds monthly meetings for the study of literature and music.

Every one of the leading fraternal organizations is represented. An edifice in which Petaluma takes a pardonable pride is its new $40,000 opera house. This beautiful theater induces many leading companies to come to our city. A Unique and two nickelodeons afford inexpensive and interesting amusement.

Churches

A STRONG moral and religious sentiment pervades the city. The different denominations established here are the Roman Catholic, Episcopal, Methodist Episcopal, M. E. South, Baptist, Presbyterian, Congregational, Christian, German Lutheran and Adventist. The combined seating capacity of their main audience rooms is 2850. The Salvation Army occupies a hall centrally located and holds hall and street meetings regularly. All of these churches are free from debt.

Schools and Public Buildings

OUR public school system is complete and well equipped. The opportunity freely to secure either a general, a commercial, or an advanced education, is open to every child. A privately endowed free kindergarten provides for his earlier years. Through the primary and grammar grades, which have just been provided with an additional $30,000 building of modern design, he passes on to the High School, where he may receive an excellent general training, prepare himself in the well-equipped commercial department for a business career, or by creditable graduation gain admission without entrance examination to the State University at Berkeley (directly opposite San Francisco on the eastern side of the bay), or Stanford University, 35 miles further south. Tuition is free in both of these institutions and the means may be found by enterprising young men and women of making their own way. Whether a youth aspires to be a professional man, a mining engineer or an expert electrician, his own natural bent and force of character must determine. Excellent preliminary training is freely provided in his home city and advanced instruction at points so near as to enable him if he so desires, to spend his Saturdays and Sundays at home. A more perfect and comprehensive arrangement cannot be conceived.

In addition to the public schools St. Vincent's Academy, a private institution in charge of the Sisters of Charity, accommodates boarding and day pupils, and a private School of Music and Elocution conducted on the eastern conservatory plan by graduates of the New England Conservatory of Music gives instruction in voice culture, piano-forte, elocution, violin and mandolin. A Young Ladies' Seminary is soon to be opened in connection with this school.

The munificence of Andrew Carnegie supplemented by local contributions, has resulted in the erection recently of a handsome $20,000 library of classic design, capable of accommodating our present library of 10,000 volumes increased four-fold.

SHIPPING facilities are second to none. Petaluma possesses the highway of the seas to the great metropolis and all Pacific towns. The Government expends annually thousands of dollars rendering this waterway of priceless value, deeper and better. Two daily steamers and a fleet of sailing craft carry passengers and freight between Petaluma and San Francisco. The passenger tariff is 50c each way and freight is transported for 50c to $1.00 per ton.

The Northwestern Pacific not only gives most excellent service between this city and San Francisco but extends northward, tapping the most extensive body of redwood in the country. The passenger fare to San Francisco is $1.00 with round trip tickets on Sundays for one fare. Commutation tickets may be secured for one and one-third fares.

The Petaluma and Santa Rosa Electric Railroad furnishes convenient, frequent and inexpensive transportation to the northern part of the county and has steamer connections from Petaluma to San Francisco.

Petaluma's poultry industry produced $3,000,000 in 1909.

Two thousand five hundred White Leghorns on William Chamberlain's ranch one mile from Petaluma.

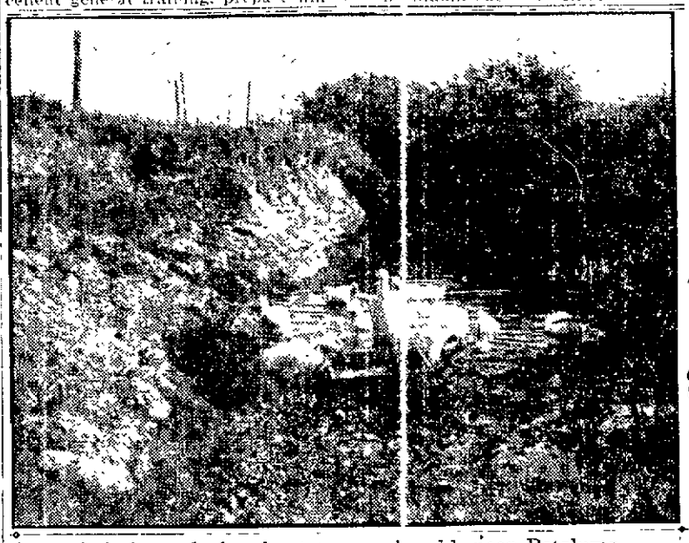

Aylesbury ducks about ten weeks old, near Petaluma.

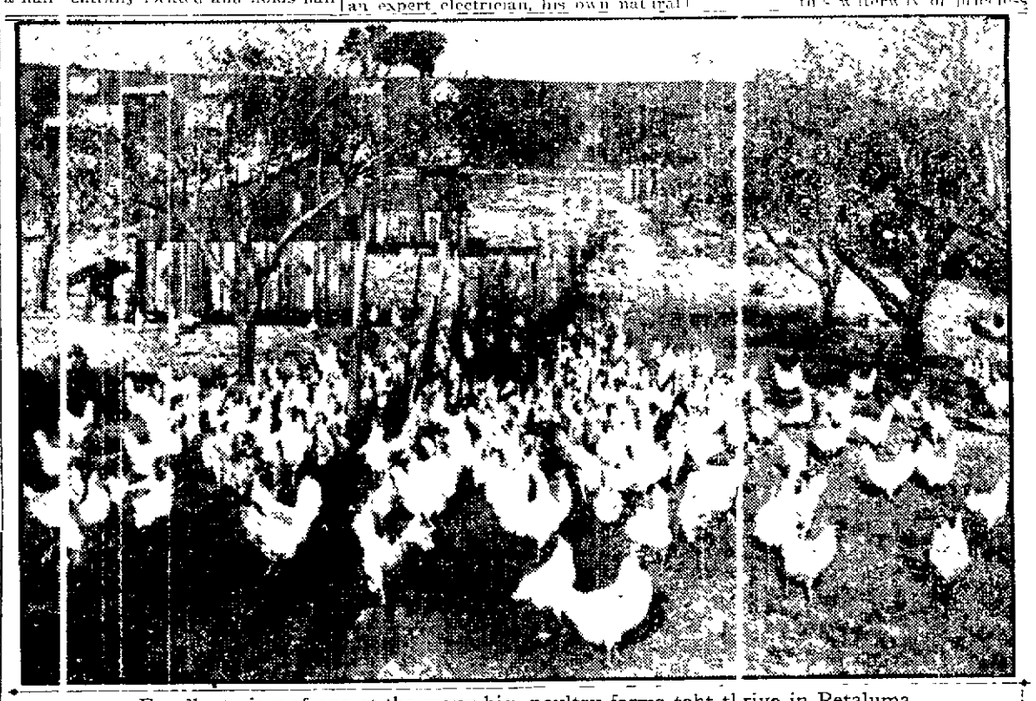

Excellent view of one of the many big poultry farms that thrive in Petaluma.

View of One of Petaluma's Numerous Hatcheries.

PETALUMA---HOME OF MANY MANUFACTORIES

Railroad and Water Meet to Promote Ideal Commercial Conditions